

Alaska Unemployment Insurance

FINANCIAL HANDBOOK



1971 ACTUARIAL STUDY
Publication Number One

STATE OF ALASKA
DEPARTMENT OF LABOR
Employment Security Division
Research and Analysis Section

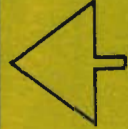

ALASKA UNEMPLOYMENT INSURANCE FINANCIAL HANDBOOK

STATE OF ALASKA
WILLIAM A. EGAN, GOVERNOR

DEPARTMENT OF LABOR
HENRY A. BENSON, COMMISSIONER

Employment Security Division
Frank E. Cashel, Director

Assistant Director
Unemployment Insurance
B. W. Finley

Administrative Services
N. Win Germain, Assistant Director

Research and Analysis Section
Dave L. Gale, Acting Supervisor

Prepared by:

Kellus N. Sewell, U. I. Actuary
Naomi K. Smith, Actuarial Analyst
Mary Klimas, Actuarial Clerk

ALASKA
UNEMPLOYMENT INSURANCE
FINANCIAL HANDBOOK

Preface

The need to have unemployment insurance data readily available for actuarial purposes, unemployment insurance research studies, and responses to numerous inquiries prompted the compilation of this handbook. Whenever possible, we have attempted to provide historical data since the initiation of Alaska's unemployment insurance program on April 2, 1937.

This handbook should be extremely valuable to economists and other planners in projecting economic trends. It will be updated yearly and additional significant tables and charts will be added.

The handbook contains a glossary and an index designed to assist the reader in understanding, interpreting, and to quickly find information. Individual tables with footnotes provide additional explanation.

The handbook is made up of seven parts. Part I is entitled Legislative Action; Part II - Significant Financial Comparisons of Alaska and other States; Part III - Unemployment Insurance Fund; Part IV - Covered and Noncovered Employment; Part V - Experience Rating; Part VI - Benefits and Contributions; and Part VII - Claimant Characteristics.

The source of the data is primarily the Alaska Employment Security Division records. Other sources are designated on individual tables.

January 1972

TABLE OF CONTENTS

	Page
PART I. LEGISLATIVE ACTION.....	1
Table 1. Financial Legislative Action Related to Unemployment Insurance, 1937-1972.....	2
PART II. SIGNIFICANT FINANCIAL COMPARISONS OF ALASKA AND OTHER STATES.....	5
Table 2. Handbook of Unemployment Insurance Financial Data, 1970.....	6
Table 3. Alaska Unemployment Insurance Financial Data, 1937-1970.....	9
PART III. UNEMPLOYMENT INSURANCE FUND.....	13
Table 4. Unemployment Insurance Fund, 1937-1971.....	16
Table 5. Summary of U.I. Financial Experience, 1967-1971.....	18
Table 6. Summary of U.I. Financial Experience with Other Program Detail, 1971.....	20
PART IV. COVERED AND NONCOVERED EMPLOYMENT AND WAGES.....	21
1. Historical Characteristics	
Table 7. Population, Workforce, Covered and Noncovered Employment, 1938-1970.....	24
Table 8. Estimated Total Noncovered Employment, 1950-1970.....	28
Table 9. Median Annual Wage of Workers, 1959-1970.....	30
Table 10. Number of Workers with Wages by Industry, 1959-1970.....	31
Table 11. Percent Distribution of Workers with Wages by Industry, 1959-1970.....	32
Table 12. Number of Workers, Percentage Distribution of Workers, and Median Annual Income of Workers by Workers Principal Industry - 1968, 1969, 1970.....	33
2. Workers and Wages, 1970	
Table 13. Workers Earning Wages Covered by State Unemployment Insurance by Amount of Earnings and Industry in Which Most Wages Were Earned.....	34

Table 14.	Number of Workers, Employment, Income and Wage Rates in U.I. Covered Employment.....	35
Table 15.	Number of Quarters of Wages Earned in All Industries by Workers Principal Industry.....	36
Table 16.	Calendar Quarter During Which Worker Received the Highest Amount of Wages by Workers Principal Industry.....	37
Table 17.	Number of Quarters of Wages by Ratio of Annual Wages to High-Quarter Wages.....	38
Table 18.	Ratio of Annual Wages to High-Quarter Wages by Workers Principal Industry.....	39

PART V. EXPERIENCE RATING..... 41

1. Historical Characteristics

Table 19.	Total Covered Payroll by Industry, 1946-1970.....	42
Table 20.	Taxable Covered Payroll by Industry, 1943-1970.....	44
Table 21.	Number and Percent Distribution of Rated Accounts and Total Payroll by Major Industry Division, 1960-1971.....	47
Table 22.	Number of Rated Accounts and Average Employer Contribution Rate by Major Industry Division, 1961-1971.....	49

2. Total payroll Characteristics of Rated Accounts, 1971

Table 23.	Number of Rated Accounts by Major Industry Division and Employer Contribution Rate.....	50
Table 24.	Percent Distribution of Rated Accounts by Industry Within Rate Class.....	51
Table 25.	Rated Accounts by Major Industry Division and Amount of Total Payroll for Rated Accounts by Employer Contribution Rate and Major Industry Division.....	52
Table 26.	Percent Distribution of Total Payroll by Industry Within Rate Class.....	53
Table 27.	Number of Rated Accounts by Total Payroll Interval and Employer Contribution Rate.....	54
Table 28.	All Industries Rated Accounts by Total Payroll Interval and Amount of Rated Payroll by Contribution Rate and Total Payroll Interval.....	55

3. Total payroll Characteristics by Industries, 1971

Table 29.	Agriculture, Forestry and Fisheries.....	56
Table 30.	Mining.....	57
Table 31.	Contract Construction.....	58
Table 32.	Manufacturing.....	59
Table 33.	Transportation, Communication and Public Utilities.....	60
Table 34.	Wholesale and Retail Trade.....	61
Table 35.	Finance, Insurance and Real Estate.....	62

Table 36.	Service Industries.....	63
Table 37.	State and Local Government.....	64
Table 38.	Unclassified.....	65
4.	Taxable Payroll Characteristics of Rated Accounts, 1971	
Table 39.	Rated Accounts by Major Industry Division and Amount of Taxable Payroll for Rated Accounts by Employer Contribution Rate and Major Industry Division.....	66
Table 40.	Percent Distribution of Taxable Payroll by Industry Within Rate Class.....	67
Table 41.	Number of Rated Accounts by Taxable Payroll Interval and Employer Contribution Rate.....	68
Table 42.	All Industries Rated Accounts by Taxable Payroll Interval and Amount of Rated Payroll by Contribution Rate and Taxable Payroll Interval.....	69
5.	Taxable Payroll Characteristics by Industries, 1971	
Table 43.	Agriculture, Forestry and Fisheries.....	70
Table 44.	Mining.....	71
Table 45.	Contract Construction.....	72
Table 46.	Manufacturing.....	73
Table 47.	Transportation, Communication and Public Utilities.....	74
Table 48.	Wholesale and Retail Trade.....	75
Table 49.	Finance, Insurance and Real Estate.....	76
Table 50.	Service Industries.....	77
Table 51.	State and Local Government.....	78
Table 52.	Unclassified.....	79
6.	Total Payroll Characteristics of Rated Accounts, 1970	
Table 53.	Number of Rated Accounts by Major Industry Division and Employer Contribution Rate.....	80
Table 54.	Percent Distribution of Rated Accounts by Industry Within Rate Class.....	81
Table 55.	Rated Accounts by Major Industry Division and Amount of Total Payroll for Rated Accounts by Employer Contribution Rate and Major Industry Division.....	82
Table 56.	Percent Distribution of Total Payroll by Industry Within Rate Class.....	83
Table 57.	Number of Rated Accounts by Total Payroll Interval and Employer Contribution Rate.....	84
Table 58.	All Industries Rated Accounts by Total Payroll Interval and Amount of Rated Payroll by Contribution Rate and Total Payroll Interval.....	85
7.	Total Payroll Characteristics by Industries, 1970	
Table 59.	Agriculture, Forestry and Fisheries.....	86
Table 60.	Mining.....	87

Table 61.	Contract Construction.....	88
Table 62.	Manufacturing.....	89
Table 63.	Transportation, Communication and Public Utilities.....	90
Table 64.	Wholesale and Retail Trade.....	91
Table 65.	Finance, Insurance and Real Estate.....	92
Table 66.	Service Industries.....	93
Table 67.	State and Local Government.....	94
Table 68.	Unclassified.....	95
8.	Taxable Payroll Characteristics of Rated Accounts, 1970	
Table 69.	Rated Accounts by Major Industry Division and Amount of Taxable Payroll for Rated Accounts by Employer Contribution Rate and Major Industry Division.....	96
Table 70.	Percent Distribution of Taxable Payroll by Industry Within Rate Class.....	97
Table 71.	Number of Rated Accounts by Taxable Payroll Interval and Employer Contribution Rate.....	98
Table 72.	All Industries Rated Accounts by Taxable Payroll Interval and Amount of Rated Payroll by Contribution Rate and Taxable Payroll Interval.....	99
9.	Taxable Payroll Characteristics by Industries, 1970	
Table 73.	Agriculture, Forestry and Fisheries.....	100
Table 74.	Mining.....	101
Table 75.	Contract Construction.....	102
Table 76.	Manufacturing.....	103
Table 77.	Transportation, Communication and Public Utilities.....	104
Table 78.	Wholesale and Retail Trade.....	105
Table 79.	Finance, Insurance and Real Estate.....	106
Table 80.	Service Industries.....	107
Table 81.	State and Local Government.....	108
Table 82.	Unclassified	109

PART VI. BENEFITS, CONTRIBUTIONS AND RELATED COMPARISONS..... 111

1.	Industry	
a.	Historical Review	
Table 83.	Historical Review of U.I. Benefits to Contributions, 1953-1971.....	114

b.	Intrastate Benefits, 1968-1971	
	Table 84. Number of Intrastate Benefit Payments.....	115
	Table 85. Amount of Intrastate Benefit Payments.....	117
	Table 86. Number of Intrastate First Payments.....	119
c.	Interstate Benefits, 1968-1971	
	Table 87. Number of Interstate Benefit Payments.....	121
	Table 88. Amount of Interstate Benefit Payments.....	123
	Table 89. Number of Interstate First Payments.....	125
d.	Significant Comparisons, Historically and 1970	
	Table 90. Unemployment Insurance Cost and Contribution Measures by Industry, 1970.....	127
	Table 91. Average Weekly Benefit Amount and Average Weekly Wage by Industry, 1970.....	129
	Table 92. Average Weekly Benefit Amount and Average Weekly Wage by Industry, 1963.....	130
	Table 93. Average Annual Earnings Experience by Industry, 1946-1970.....	131
	Table 94. Average Weekly Wage Experience by Industry, 1946-1970.....	133
2.	Administrative Area	
	Table 95. Number of Benefit Payments, 1968-1971.....	135
	Table 96. Amount of Benefit Payments, 1968-1971.....	137
	Table 97. Number of First Payments, 1968-1971.....	139
PART VII. CLAIMANT CHARACTERISTICS..... 141		
1.	Characteristics of All Eligible Claimants	
a.	Historical Characteristics	
	Table 98. Number of Eligible Claimants by Industry, 1960-1970.....	142
b.	Administrative Area	
	Table 99. Percent Distribution of Eligible Claimants by Administrative Area Within Base Period Earnings Intervals, 1970.....	143
	Table 100. Percent Distribution of Eligible Claimants by Base Period Earnings Within Administrative Area, 1970.....	144

c.	Industry	
	Table 101. Percent Distribution of Eligible Claimants Major Industry Divisions Within Base Period Earnings Intervals, 1970.....	145
	Table 102. Percent Distribution of Eligible Claimants by Base Period Earnings Within Major Industry Divisions, 1970.....	146
d.	Occupations	
	Table 103. Percent Distribution of Eligible Claimants Occupations Within Base Period Earnings Intervals, 1970.....	147
	Table 104. Percent Distribution of Eligible Claimants Base Period Earnings Within Occupation, 1970.....	148
e.	Sex and Age	
	Table 105. Percent Distribution of Eligible Claimants by Sex and Age Within Base Period Earnings Intervals, 1970.....	149
	Table 106. Percent Distribution of Eligible Claimants by Base Period Earnings Within Sex and Age, 1970.....	150
f.	Dependents	
	Table 107. Percent Distribution of Eligible Claimants by Number of Dependents Within Base Period Earnings Intervals, 1970.....	151
2.	Industry Characteristics of Eligible Claimants Within Administrative Area	
	Table 108. Percent Distribution of Ketchikan/Petersburg Area Eligible Claimants by Major Industry Divisions Within Base Period Earnings Intervals, 1970.....	152
	Table 109. Percent Distribution of Ketchikan/Petersburg Area Eligible Claimants by Base Period Earnings Within Major Industry Division, 1970.....	153
	Table 110. Percent Distribution of Anchorage Area Eligible Claimants by Major Industry Divisions Within Base Period Earnings Intervals, 1970.....	154
	Table 111. Percent Distribution of Anchorage Area Eligible Claimants by Base Period Earnings Within Major Industry Division, 1970.....	155
	Table 112. Percent Distribution of Fairbanks Area Eligible Claimants by Major Industry Divisions Within Base Period Earnings Intervals, 1970.....	156
	Table 113. Percent Distribution of Fairbanks Area Eligible Claimants by Base Period Earnings Within Major Industry Division, 1970.....	157

Table 114. Percent Distribution of Kenai/Kodiak Area Eligible Claimants by Major Industry Divisions Within Base Period Earnings Intervals, 1970.....	158
Table 115. Percent Distribution of Kenai/Kodiak Area Eligible Claimants by Base Period Earnings Within Major Industry Division, 1970.....	159
Table 116. Percent Distribution of Juneau Area Eligible Claimants by Major Industry Divisions Within Base Period Earnings Intervals, 1970.....	160
Table 117. Percent Distribution of Juneau Area Eligible Claimants by Base Period Earnings Within Major Industry Division, 1970.....	161
Table 118. Percent Distribution of Sitka Area Eligible Claimants by Major Industry Divisions Within Base Period Earnings Intervals, 1970.....	162
Table 119. Percent Distribution of Sitka Area Eligible Claimants by Base Period Earnings Within Major Industry Division, 1970.....	163
Table 120. Percent Distribution Nome Area Eligible Claimants by Major Industry Divisions Within Base Period Earnings Intervals, 1970.....	164
Table 121. Percent Distribution of Nome Area Eligible Claimants by Base Period Earnings Within Major Industry Division, 1970.....	165
Table 122. Percent Distribution of Interstate Eligible Claimants by Major Industry Divisions Within Base Period Earnings Intervals, 1970.....	166
Table 123. Percent Distribution of Interstate Eligible Claimants by Base Period Earnings Within Major Industry Division, 1970.....	167
3. Eligibility and Exhaust Status Characteristics	
Table 124. Base Period Earnings, 1970.....	168
Table 125. Industry, 1970.....	170
Table 126. Dependents and Age, 1970.....	172
Table 127. Sex and Occupation, 1970.....	174
Table 128. Local Offices, 1970.....	176
4. Characteristics of Exhaustees	
a. Residence	
Table 129. Percent Distribution of Exhaustees Base Period Earnings Within Residence, 1970.....	178
Table 130. Percent Distribution of Exhaustees Residence Within Base Period Earnings, 1970.....	179
b. Industry	
Table 131. Percent Distribution of Exhaustees Base Period Earnings Within Major Industry Divisions, 1970.....	180

Table 132. Percent Distribution of Exhaustees Major Industry Divisions Within Base Period Earnings, 1970.....	181
---	-----

c. Occupations

Table 133. Percent Distribution of Exhaustees Base Period Earnings Within Occupation, 1970.....	182
Table 134. Percent Distribution of Exhaustees Occupations Within Base Period Earnings, 1970.....	183

d. Sex, Age and Dependents

Table 135. Percent Distribution of Exhaustees Base Period Earnings Within Sex, Age, and Number of Dependents, 1970.....	184
Table 136. Percent Distribution of Exhaustees Sex, Age and Number of Dependents Within Base Period Earnings, 1970.....	185

LIST OF CHARTS

Chart 1. Contributions, Interest and Benefits.....	14
Chart 2. Significant Alaska Unemployment Compensation Actuarial Measures.....	15
Chart 3. Present and Proposed Unemployment Insurance Coverage of Wage and Salary Employment.....	22
Chart 4. Covered Employment and Wages.....	23
Chart 5. Average Weekly Wages and Average Weekly Benefits.....	112
Chart 6. Annual Benefits and Contributions as Percent of Total Wages and Insured Unemployment Rate (IUR).....	113

GLOSSARY.....	187
---------------	-----

INDEX.....	195
------------	-----

PART I.

LEGISLATIVE ACTION

Table 1.
ALASKA
FINANCIAL LEGISLATIVE ACTION RELATED TO UNEMPLOYMENT INSURANCE

EFFECTIVE DATE	T A X E S			B E N E F I T S			D e p e n d e n t s			W e e k s		
	I /											
	Employer	Rate	Coverage	Monetary Earnings Requirements	Base Period Earnings Required for	Weekly Benefit Amount	Minimum	Maximum	Minimum	Maximum	Minimum	Maximum
Apr. 2, 1937	2/	1.8	0 Uniform	2/	\$130 HQW	\$ 5	\$ 5	\$15			5	15
Jan. 1, 1938	2.7		Employers of 8 or more for 20 different weeks in calendar year.	25 x WBA 2/	\$125.00	\$ 5	\$16 4/				8	16
Jan. 17, 1939												
Jan. 1, 1941												
Oct. 1, 1946				Flat 3/	\$150.00	\$ 8	\$25				8	25
Jul. 1, 1947			Uniform & Employer of 1 or more Tax Credits at any time						\$ 2 5/	\$ 15		
Jul. 1, 1949					\$2250.00		\$30		\$ 8/	\$ 18		
Jul. 1, 1951												
Jan. 1, 1952					\$3600.00							
Jul. 1, 1952			Uniform		\$300.00			\$35 6/		\$ 35	12	26
Jul. 5, 1953					\$4200.00							
Jan. 1, 1955	.5			1 1/4 x HQW	\$500.00	\$10	\$45 7/	\$ 5 8/	\$ 25		15	26
Jul. 3, 1955												
May 1, 1957							9/					
Jan. 1, 1960	2.9	.6			\$7200.00		10/					
Oct. 1, 1960			Variable									
Jul. 1, 1966					\$5000.00		\$55					28
Jul. 1, 1969				\$ 100 Outside the HQ	\$750.00	\$18	\$60 11/				14	
Jan. 1, 1972							12/					

Table 1. (continued)
ALASKA

FINANCIAL LEGISLATIVE ACTION RELATED TO UNEMPLOYMENT INSURANCE

- 1/ Under the Federal "additional credit provision", through experience rating a State is allowed to reduce U.I. taxes below the standard rate and still maintain the maximum credit against the Federal U.I. Tax for an employer with at least one year of payroll experience. Therefore on July 1, 1947, Alaska enacted an annual payroll decline experience rating formula. This formula was in effect through June 30, 1952. No experience rating system was in effect from July 1, 1952 through September 30, 1960. On October 1, 1960 a quarterly determined payroll decline formula was effective with variable rates. Prior to 1947 all contributions were lumped into a pool out of which benefits were paid.
- 2/ Although no benefits were paid until January 17, 1939, Alaska's first unemployment compensation law set the weekly benefit amount equal to 50% of the claimants full time average weekly wage or if no weekly wage records are available his high quarter wages would be divided by 13. The maximum benefit would be limited to high quarter wages of \$390 divided by 26.
- 3/ No earnings outside the high quarter were required for eligibility, meaning a claimant with covered wages in only one quarter could be eligible.
- 4/ This was the first year benefits were paid and the benefit computation formula was $1/20 \times$ High Quarter Wages (HQW). Maximum Potential benefits were limited to the lesser of sixteen times the weekly benefit amount or one-third base period wages.
- 5/ The allowance for each dependent was twenty percent of claimant's basic weekly benefit amount up to a maximum of sixty percent, rounded to whole dollars.
- 6/ The benefit computation formula changed to $2.1 - 1.1$ percent of annual earnings.
- 7/ The benefit computation formula changed to $1.8 - 1.1$ percent of annual earnings. Interstate benefit payments were limited to \$25.
- 8/ \$5.00 for each dependent up to a maximum of five dependents, not to exceed the basic benefit amount.
- 9/ The benefit computation formula changed to $1/100$ times annual earnings plus \$5.00
- 10/ Interstate benefits reduced to \$20 effective March 30, 1960.
- 11/ The benefit computation formula changed to $2.3 - 1.1$ percent of annual earnings plus dependents allowance.
- 12/ Interstate benefit payment restriction of \$20 was required to be removed by P.L. 91-373.

PART II.

SIGNIFICANT FINANCIAL COMPARISONS OF ALASKA AND OTHER STATES

Table 2.

HANDBOOK OF UNEMPLOYMENT INSURANCE FINANCIAL DATA

1970

	Financial data (in thousands)				Employment and wage data			
	Contributions Collected 1/	Interest credited to trust fund	Benefits paid	Reserves as of December 31	Average monthly covered employment	Wages paid in covered employment during year (in thousands)		Ratio of taxable to total wages
						Total	Taxable	
UNITED STATES	\$2,507,614	\$609,704	\$3,847,872	\$11,896,791	52,168,772	\$382,743,510	\$182,707,536	.477
ALABAMA	23,039	6,623	33,357	130,124	709,690	4,399,739	2,255,731	.513
ALASKA	15,593	1,520	11,165	34,541	56,295	626,584	427,950	.683
ARIZONA	21,519	5,716	16,277	119,286	391,396	2,804,129	1,514,331	.540
ARKANSAS	15,026	2,470	18,396	48,886	399,894	2,161,398	1,245,620	.576
CALIFORNIA	510,570	63,852	660,938	1,218,855	5,234,901	41,935,268	21,439,738	.511
COLORADO	19,150	4,179	13,045	90,876	508,001	3,579,741	1,638,763	.463
CONNECTICUT	65,641	14,097	130,251	252,339	957,391	7,455,495	3,371,659	.452
DELAWARE	7,430	1,140	10,504	22,283	166,648	1,297,532	604,747	.466
DIST. OF COL.	7,355	3,687	12,920	73,930	294,833	2,292,470	976,023	.426
FLORIDA	35,709	13,054	37,164	268,102	1,533,629	10,312,916	5,190,883	.503
GEORGIA	34,476	16,403	31,594	340,429	1,123,793	7,182,998	3,635,162	.506
HAWAII	13,551	2,205	14,678	44,656	221,518	1,518,726	1,032,647	.680
IDAHO	8,854	2,213	9,511	46,396	145,920	898,805	512,833	.571
ILLINOIS	57,435	22,097	179,940	400,512	3,193,013	23,891,382	10,635,552	.411
INDIANA	46,624	16,115	60,325	326,051	1,394,550	10,428,740	4,564,749	.438
IOWA	14,288	6,337	29,409	124,668	381,185	3,901,980	1,783,842	.457
KANSAS	14,848	4,581	34,672	84,116	432,508	2,805,698	1,353,218	.482
KENTUCKY	28,174	8,490	34,166	175,409	629,125	4,167,216	2,035,526	.488
LOUISIANA	31,319	7,565	56,214	145,689	723,579	5,009,405	2,390,378	.477
MAINE	10,127	2,068	17,504	38,942	224,026	1,362,369	713,119	.523
MARYLAND	22,296	10,927	49,855	212,897	948,430	6,528,588	3,024,428	.463
MASSACHUSETTS	121,672	19,811	172,127	377,463	1,728,638	12,407,840	6,217,241	.501
MICHIGAN	120,984	28,295	282,190	490,864	2,319,226	17,701,953	8,991,996	.456
MINNESOTA	46,078	5,873	52,592	119,260	944,247	6,781,701	4,028,220	.594
MISSISSIPPI	7,725	4,156	13,154	84,451	389,938	2,182,098	1,244,113	.570
MISSOURI	37,283	13,585	73,237	263,566	1,189,325	8,693,627	3,802,890	.437
MONTANA	6,796	1,239	7,796	25,903	126,405	777,955	404,774	.520
NEBRASKA	6,664	2,734	9,919	55,396	306,263	1,929,087	940,702	.488
NEVADA	11,459	1,925	12,691	38,809	160,915	1,213,725	685,857	.565
NEW HAMPSHIRE	5,542	2,714	7,305	54,777	187,806	1,184,642	601,228	.508
NEW JERSEY	183,437	23,037	241,957	447,697	2,067,698	16,243,579	7,818,082	.481
NEW MEXICO	6,910	2,041	11,680	39,717	186,484	1,151,295	589,418	.512
NEW YORK	304,314	86,429	505,796	1,684,861	5,416,937	44,980,885	18,517,366	.412
NORTH CAROLINA	45,703	19,955	46,407	414,112	1,350,746	7,929,993	4,275,153	.539
NORTH DAKOTA	5,765	564	4,311	13,030	85,454	516,031	303,487	.588
OHIO	89,697	34,614	136,754	692,729	2,924,657	23,036,244	9,612,176	.417
OKLAHOMA	11,204	2,891	20,016	55,063	494,297	3,258,856	1,582,341	.486
OREGON	28,996	6,352	50,429	121,680	512,676	3,590,584	1,908,172	.531
PENNSYLVANIA	138,811	42,274	212,496	832,058	3,367,439	24,128,461	12,134,371	.503
PUERTO RICO	31,050	4,195	36,152	85,089	403,631	1,736,272	1,185,291	.683
RHODE ISLAND	19,583	3,987	30,639	76,779	264,194	1,719,478	947,827	.551
SOUTH CAROLINA	25,662	8,037	25,754	166,256	623,935	3,609,496	1,949,993	.540
SOUTH DAKOTA	2,081	973	2,385	20,262	95,627	531,236	223,009	.514
TENNESSEE	45,426	10,287	50,612	212,347	957,540	5,947,060	3,239,452	.545
TEXAS	23,826	17,291	61,694	337,292	2,598,847	17,794,149	8,483,733	.477
UTAH	12,267	2,452	12,896	50,843	230,309	1,430,732	853,595	.597
VERMONT	5,818	1,290	7,936	25,460	102,294	684,011	378,765	.554
VIRGINIA	11,743	10,585	16,911	217,497	1,013,501	6,372,087	3,230,117	.507
WASHINGTON	53,836	14,589	176,718	225,472	779,718	6,049,536	2,659,264	.440
WEST VIRGINIA	16,768	5,117	107,898	361,930	361,930	2,647,966	1,358,727	.513
WISCONSIN	54,849	16,161	82,256	321,755	1,034,359	7,499,331	3,859,037	.515
WYOMING	2,646	912	2,104	19,418	73,594	452,421	264,240	.584

Claims data

Taxable wage base year end	Number of first payments	Weeks compen-sated for all unemploy-ment	Claimants exhausting benefits			Average duration (in weeks)			Weekly insured unemployed	
			Number	Percent of first payments	Percent of first payments	Potential	Actual	Actual for exhaustees	Average number	Percent of cov. employ.
UNITED STATES	\$3,000	6,397,172	78,840,387	1,302,628	24.4	24.6	12.3	22.1	1,804,064	3.5
ALABAMA	3,000	73,666	870,080	18,932	32.4	23.9	11.8	21.0	22,012	3.1
ALASKA	7,200	15,138	227,853	2,925	22.6	27.3	15.1	26.9	4,718	8.4
ARIZONA	3,600	35,524	363,009	6,104	26.3	23.4	10.2	20.6	9,309	2.4
ARKANSAS	3,000	49,763	580,733	12,276	28.4	22.5	11.7	20.0	14,874	3.7
CALIFORNIA	3,800	925,927	12,450,999	237,386	31.0	24.1	13.4	23.0	268,577	5.1
COLORADO	3,000	25,533	233,587	3,845	18.9	21.9	9.9	19.6	6,721	1.3
CONNECTICUT	3,600	193,906	2,250,888	27,733	18.7	25.9	11.6	25.8	43,905	4.6
DELAWARE	3,600	22,080	215,419	2,892	14.3	24.2	9.8	23.1	4,408	2.6
DIST. OF COL.	3,000	16,526	265,091	3,923	28.5	30.7	16.0	28.0	5,576	1.9
FLORIDA	3,000	95,388	1,054,604	30,003	41.2	19.8	11.1	17.2	30,508	2.0
GEORGIA	3,000	87,047	780,721	21,164	30.2	20.5	9.0	16.3	19,865	1.8
HAWAII	5,500	18,967	280,528	3,881	26.7	26.0	14.8	26.0	6,080	2.7
IDAH0	3,600	19,994	216,775	5,204	28.7	19.4	10.8	16.0	5,775	3.9
ILLINOIS	3,000	314,853	3,563,125	61,031	23.5	23.7	11.3	21.2	78,864	2.5
INDIANA	3,000	174,731	1,551,309	35,859	27.7	21.7	8.9	15.9	36,457	2.6
IOWA	3,000	46,609	585,479	13,253	31.8	22.6	11.8	16.9	13,266	2.3
KANSAS	3,000	56,307	699,121	14,248	33.6	23.4	12.4	22.1	15,653	3.6
KENTUCKY	3,000	69,717	793,782	14,852	24.1	23.5	11.4	21.2	19,545	3.1
LOUISIANA	3,000	88,875	1,311,277	29,277	37.6	24.3	14.6	22.1	28,441	3.9
MAINE	3,000	41,815	441,266	9,429	26.7	21.6	10.6	17.4	10,261	4.7
MARYLAND	3,000	94,806	1,031,019	13,838	17.0	26.0	10.9	26.0	22,678	2.4
MASSACHUSETTS	3,600	242,186	3,467,834	49,244	24.1	26.9	13.9	25.2	76,694	4.4
MICHIGAN	3,600	384,551	5,011,985	76,015	24.0	23.8	13.0	19.7	117,419	5.1
MINNESOTA	4,800	90,882	1,096,769	23,280	34.8	23.4	12.1	20.2	26,069	2.8
MISSISSIPPI	3,000	35,987	391,817	7,192	20.7	23.5	10.9	21.3	9,945	2.6
MISSOURI	3,000	159,483	1,604,229	24,884	20.7	23.6	10.1	21.6	40,517	3.4
MONTANA	3,000	16,569	207,712	4,490	29.2	22.6	12.5	20.4	4,946	3.9
NEBRASKA	3,000	22,432	237,198	5,008	29.7	22.9	10.6	18.4	5,017	1.6
NEVADA	3,800	23,794	274,111	5,175	27.8	22.9	11.5	21.6	6,096	3.8
NEW HAMPSHIRE	3,000	20,419	172,081	628	4.3	26.0	8.4	24.9	4,528	2.4
NEW JERSEY	3,600	265,343	4,311,623	62,594	25.4	23.7	16.2	21.8	86,367	4.2
NEW MEXICO	3,000	18,835	275,488	4,116	26.2	29.1	14.6	26.6	7,540	4.0
NEW YORK	3,000	718,367	9,850,974	118,636	18.6	26.0	13.6	26.0	206,463	3.8
NORTH CAROLINA	3,000	139,139	1,287,055	17,159	15.1	26.0	9.3	24.6	31,761	2.4
NORTH DAKOTA	3,800	8,291	98,029	1,212	18.5	23.8	11.8	21.2	2,610	3.1
OHIO	3,000	275,025	2,824,019	31,771	14.7	25.5	10.3	24.8	71,097	2.4
OKLAHOMA	3,000	40,756	577,240	12,586	39.2	24.8	14.2	22.5	15,047	3.0
OREGON	3,600	86,167	1,163,054	16,813	21.8	25.7	13.5	25.2	28,190	5.5
PENNSYLVANIA	3,600	400,199	4,638,923	42,607	13.2	28.9	11.6	26.6	106,623	3.2
PUERTO RICO	3,000	85,808	1,115,760	39,184	48.2	17.5	13.0	17.3	43,191	10.7
RHODE ISLAND	3,600	54,681	643,764	11,653	24.7	23.0	11.8	20.0	13,760	5.2
SOUTH CAROLINA	3,000	59,440	682,612	13,909	29.7	23.6	11.1	21.4	16,643	2.7
SOUTH DAKOTA	3,000	5,554	66,953	1,606	34.9	23.3	12.1	20.3	1,764	1.8
TENNESSEE	3,300	117,401	1,321,180	27,406	26.0	23.9	11.3	22.2	32,825	3.4
TEXAS	3,000	136,491	1,559,733	35,830	36.6	22.3	11.4	18.4	37,982	1.5
UTAH	4,200	24,938	306,958	6,207	27.5	25.3	12.3	20.7	7,636	3.3
VERMONT	3,600	13,941	168,589	1,765	16.3	21.9	12.1	26.0	3,847	3.8
VIRGINIA	3,000	49,376	426,585	9,051	22.0	21.9	8.6	18.6	11,077	1.1
WASHINGTON	3,000	245,117	3,239,818	56,629	25.7	25.5	13.2	22.4	70,619	9.1
WEST VIRGINIA	3,600	50,475	483,634	6,381	14.1	26.0	9.6	24.5	12,253	3.4
WISCONSIN	3,600	132,855	1,540,510	17,814	17.7	30.0	11.6	24.1	36,522	3.5
WYOMING	3,600	4,498	47,635	728	17.3	23.1	10.6	20.1	1,183	1.6

1/ Includes employee contributions for Alabama, Alaska, and New Jersey.
2/ Includes dependents' allowances for Alaska, Connecticut, District of Columbia, Illinois, Indiana, Maryland, Massachusetts, Michigan, Nevada, Ohio, and Rhode Island.

Table 3.
ALASKA
UNEMPLOYMENT INSURANCE FINANCIAL DATA

Year	FINANCIAL DATA (IN THOUSANDS)				EMPLOYMENT AND WAGE DATA			
	Contributions Collected 1/	Interest Credited to Trust Fund	Benefit Disbursements	Reserves as of December 31	Average Monthly Covered Employment	Wages in Covered Employment During Year		Ratio of Wages Taxable to Total
						(Amount in Thousands)		
						Total	Taxable	
1937	\$ 238	-	-	\$ 885	-	\$ 18,066	-	-
1938	635	12	-	1,104	10,356	18,636	18,066	1.000
1939	547	21	\$ 350	1,187	10,188	18,636	18,636	1.000
1940	585	25	527		12,776	23,081	23,081	1.000
1941	927	32	293	1,840	17,938	39,092	37,242	.953
1942	1,334	52	147	3,079	21,509	53,583	50,101	.935
1943	1,448	73	23	4,576	22,878	73,970	67,881	.918
1944	2,301	104	30	6,952	22,478	88,299	72,151	.817
1945	1,452	145	88	8,461	15,878	52,322	47,444	.907
1946	1,150	165	434	9,343	17,732	53,613	50,381	.940
1947	1,951	194	556	10,931	24,801	100,078	91,390	.913
1948	1,574	229	1,409	11,325	23,479	103,229	87,476	.847
1949	1,364	224	2,578	10,335	23,089	106,666	87,600	.821
1950	1,930	189	3,313	9,141	25,208	120,897	98,161	.812
1951	2,423	189	1,785	9,968	32,605	186,090	145,738	.783
1952	3,775	194	4,171	9,766	32,882	203,292	153,235	.754
1953	3,809	181	5,641	8,115	30,618	191,834	138,331	.721
1954	3,330	111	7,759	3,797	27,281	171,002	119,421	.698
1955	3,825	20	6,818	3,825	28,763	172,884	128,004	.740
1956	4,799	4	4,972	698	30,493	215,823	150,465	.697
1957	4,908	1	6,785	1,550 2/	29,525	199,872	150,924	.755
1958	4,603	-	7,783	4,050 2/	28,693	198,398	142,811	.720
1959	4,878	-	6,320	2,608 2/	30,241	216,182	151,745	.702
1960	7,291	-	5,539	4,860 2/	33,412	264,054	229,300	.868
1961	8,061	-	7,467	5,454 2/	32,419	254,143	213,926	.842
1962	7,488	-	6,504	6,438 2/	33,102	259,893	217,625	.837
1963	7,788	7	6,212	8,021 2/	34,096	272,080	225,518	.829
1964	8,704	28	5,486	11,267 2/	36,541	314,763	255,949	.813
1965	10,258	163	5,520	16,168 2/	40,158	356,782	285,308	.800
1966	10,250	338	6,586	20,260 2/	41,516	380,422	296,094	.778
1967	10,967	539	7,155	20,906 2/	44,303	422,494	321,292	.760
1968	11,876	731	8,493	21,283	46,954	472,050	349,755	.741
1969	13,990	1,045	7,647	28,652	52,544	564,708	409,417	.725
1970	15,593	1,520	11,165	34,541	56,295	626,584	427,950	.683

1/ Includes employee contributions from 1955.

2/ Includes advances from the Federal Unemployment Account in the Federal Unemployment Trust Fund.

† Revised 1972.

Table 3. (continued)
ALASKA
UNEMPLOYMENT INSURANCE FINANCIAL DATA

Year	Taxable Wage Base	First Payments Issued	Weeks Compensated for All Unemployment	BENEFIT AND CLAIMS DATA					Average Duration (In Weeks)		Insured	
				Claimants -Exhausting Benefits-		Percent of First Payments 3/	Potential	Actual	Actual for Exhaustees	Average Number	Unemployed	
				Number	Payments 3/							Percent of Gov. Employ.
1937	Total Wages	-	-	-	-	-	-	-	-	-	-	-
1938	"	-	-	-	-	-	-	-	-	-	-	-
1939	"	2,558	19,230	826	-	-	-	7.5	-	-	-	-
1940	"	4,641	36,421	2,104	45.9	-	-	7.8	-	-	-	-
1941	\$3,000	2,783	19,986	710	24.2	-	-	7.2	-	-	-	-
1942	"	1,317	10,323	215	12.7	-	-	7.8	-	-	-	-
1943	"	285	1,888	47	16.2	-	-	6.6	-	-	-	-
1944	"	270	2,226	69	25.7	-	-	8.2	-	-	-	-
1945	"	1,032	5,136	78	23.1	-	-	5.0	14.7	-	-	-
1946	3,000	2,335	27,259	757	28.9	-	15.6	11.7	15.0	-	-	-
1947	"	3,024	25,458	760	31.2	-	17.0	8.4	14.6	359	1.4	1.4
1948	"	6,288	60,981	1,467	27.1	-	19.0	9.7	14.4 4/	925	3.9	3.9
1949	"	8,862	109,292	2,677	31.2	-	18.6	12.3	14.6	1,162	5.0	5.0
1950	"	10,815	131,756	4,032	34.9	-	18.4	12.2	13.9	1,847	7.3	7.3
1951	"	7,462	70,751	2,244	31.5	-	17.7	9.5	12.0	913	2.8	2.8
1952	"	13,335	137,425	3,345	27.0	-	19.2	10.3	13.4	2,233	6.8	6.8
1953	"	17,945	173,923	3,090	19.7	-	20.8	9.7	15.5	3,213	10.5	10.5
1954	"	16,306	229,210	2,597	16.8	-	23.9	14.1	23.3	3,773	13.8	13.8
1955	3,600	11,779	207,308	3,623	27.2	-	24.9	17.6	22.3	3,071	10.7	10.7
1956	3,600	9,095	145,869	1,848	19.1	-	25.2 5/	16.0 5/	24.2 5/	2,477	8.1	8.1
1957	4,200	9,456	174,221	2,330	25.2	-	25.0 5/	18.4 5/	24.3 5/	3,223	10.9	10.9
1958	"	11,080	217,793	3,747	32.0	-	25.2 5/	19.7	24.8 5/	3,988	13.9	13.9
1959	"	9,086	176,241	3,093	32.7	-	25.2 5/	19.4	24.6 5/	3,503	11.6	11.6
1960	7,200	9,370	154,224	2,398	26.3	-	25.3	16.5	24.5	2,972	8.9	8.9
1961	"	11,333	202,315	3,247	29.0	-	25.2	17.9	24.7	4,098	12.6	12.6
1962	"	9,738	177,654	3,238	30.4	-	25.2	18.2	24.5	3,492	10.5	10.5
1963	"	10,585	168,783	2,659	26.2	-	25.2	15.9	24.4	3,500	10.3	10.3
1964	"	9,585	148,959	2,408	23.4	-	25.3	15.5	24.4	3,028	8.3	8.3
1965	"	10,098	145,085	2,042	22.0	-	25.5	14.4	24.4	3,086	7.7	7.7
1966	"	10,484	161,787	2,438	22.2	-	26.2	15.4	24.8	3,416	8.2	8.2
1967	"	10,700	163,692	2,243	21.6	-	27.3	15.3	25.8	3,411	7.7	7.7
1968	"	11,220	177,803	2,512	22.7	-	27.1	15.8	26.1	3,618	7.7	7.7
1969	"	11,607	172,383	2,199	20.4	-	27.3	14.9	25.9	3,558	6.8	6.8
1970	"	15,138	227,853	2,925	22.6	-	27.3	15.1	26.9	4,718	8.4	8.4
1971	"	16,390	277,575	4,605	26.7	-	27.2	16.9	26.4	5,409		

3/ Prior to 1960, computed by relating calendar year exhaustions to first payments for 12-month periods ending September 30. Beginning with 1960, the calendar year exhaustions are related to the first payments for the preceding fiscal year.

4/ Excludes January-March data.

5/ Includes data for the Unemployment Compensation for Federal Employees Program.

* Estimated on basis of first, second and fourth quarters data as third quarter data was incorrect and could not be corrected.

† Revised 1972.

Table 3. (continued)
ALASKA
UNEMPLOYMENT INSURANCE FINANCIAL DATA

Year	SIGNIFICANT MEASURES (IN PERCENTS)										AVERAGE WEEKLY BENEFIT		
	Ratios to Total Wages				Ratios to Taxable Wages				WAGE DATA		AVERAGE WEEKLY BENEFIT		
	Collec- tions	Bene- fits	Year End Reserve	Average Employer Tax Rates	Collec- tions	Bene- fits	Year End Reserve	Average Employer Tax Rates	Average Weekly Wages in Gov- erned Employment		Amount $\frac{\$}{\text{Total Wages}}$	Ratio to Average Weekly Total Wages $\frac{\$}{\text{Total Wages}}$	
									Total	Taxable			
1937	-	-	-	1.80	-	-	-	1.80	-	-	-	-	-
1938	3.51	-	4.90	2.70	3.51	-	4.90	2.70	\$33.55	\$33.55	-	-	-
1939	2.94	1.88	5.92	2.70	2.94	1.88	5.92	2.70	35.18	35.18	\$15.06	.43	.43
1940	2.53	2.28	5.14	2.70	2.53	2.28	5.14	2.70	34.74	34.74	14.67	.42	.42
1941	2.37	0.75	4.71	2.60	2.49	0.79	4.94	2.70	41.91	39.93	14.24	.34	.34
1942	2.49	0.27	5.75	2.52	2.66	0.29	6.15	2.70	47.91	44.79	14.18	.30	.30
1943	1.96	0.03	6.19	2.48	2.13	0.03	6.74	2.70	62.18	57.06	12.98	.21	.21
1944	2.61	0.03	7.87	2.21	3.19	0.04	9.64	2.70	75.54	61.73	14.21	.19	.19
1945	2.78	0.17	16.17	2.45	3.06	0.19	17.83	2.70	63.37	57.46	15.57	.25	.25
1946	2.14	0.81	17.43	2.53	2.28	0.86	18.54	2.70	58.14	54.64	16.03	.28	.28
1947	1.95	0.56	10.92	1.82	2.13	0.61	11.96	2.09	77.60	70.86	22.01	.28	.28
1948	1.52	1.36	10.97	1.45	1.80	1.61	12.95	1.73	84.55	71.65	23.45	.28	.28
1949	1.28	2.42	9.69	1.23	1.56	2.94	11.80	1.50	88.84	72.96	23.85	.27	.27
1950	1.60	2.74	7.56	1.85	1.97	3.38	9.31	2.29	92.23	74.89	25.53	.28	.28
1951	1.30	0.96	5.36	2.07	1.66	1.22	6.84	2.70	109.76	85.96	25.52	.23	.23
1952	1.86	2.05	4.80	2.05	2.46	2.72	6.37	2.70	118.89	89.62	30.76	.26	.26
1953	1.99	2.94	4.23	1.94	2.75	4.08	5.87	2.70	120.49	86.88	32.87	.27	.27
1954	1.95	4.54	2.22	1.89	2.79	6.50	3.18	2.70	120.54	84.18	33.67	.28	.28
1955	2.21	3.94	2.21	2.00	2.99	5.33	2.99	2.70	115.59	85.58	33.17	.29	.29
1956	2.22	2.30	0.32	1.88	3.19	3.30	0.46	2.70	136.11	94.89	34.55	.25	.25
1957	2.46	3.39	0.78	2.04	3.25	4.50	1.03	2.70	130.18	98.30	36.44	.28	.28
1958	2.32	3.92	2.04	1.94	3.22	5.45	2.84	2.70	132.97	95.72	36.16	.27	.27
1959	2.26	2.92	1.21	1.90	3.21	4.16	1.72	2.70	137.47	96.50	36.27	.26	.26
1960	2.76	2.10	1.84	2.48	3.18	2.42	2.12	2.86	151.98	131.98	36.45	.24	.24
1961	3.17	2.94	2.15	2.45	3.77	3.49	2.55	2.91	150.76	126.90	37.42	.25	.25
1962	2.88	2.50	2.48	2.31	3.44	2.99	2.96	2.76	150.99	126.43	37.12	.25	.25
1963	2.86	2.28	2.95	2.38	3.45	2.75	3.56	2.88	153.46	127.20	37.41	.24	.24
1964	2.77	1.74	3.58	2.39	3.40	2.14	4.40	2.94	165.65	134.70	37.41	.23	.23
1965	2.88	1.55	4.53	2.34	3.60	1.93	5.67	2.93	170.85	136.63	38.38	.22	.22
1966	2.69	1.73	5.33	2.21	3.46	2.22	6.84	2.84	176.22	137.15	40.34	.23	.23
1967	2.60	1.69	4.95	2.16	3.41	2.23	6.51	2.84	183.39	139.46	44.28	.24	.24
1968	2.52	1.80	4.51	2.10	3.40	2.43	6.09	2.83	193.34	143.35	45.28	.23	.23
1969	2.48	1.35	5.07	2.11	3.42	1.87	7.00	2.91	206.68	149.84	45.55	.22	.22
1970	2.49	1.78	5.51	1.96	3.64	2.61	8.07	2.88	214.05	146.19	49.49	.23	.23
1971											48.29		

$\frac{\$}{\$}$ Includes dependents' allowances from 1949.

† Revised 1972.

PART III.
UNEMPLOYMENT INSURANCE FUND

CHART 1
ALASKA CONTRIBUTIONS, INTEREST^{1/}, AND BENEFITS
1941-1971

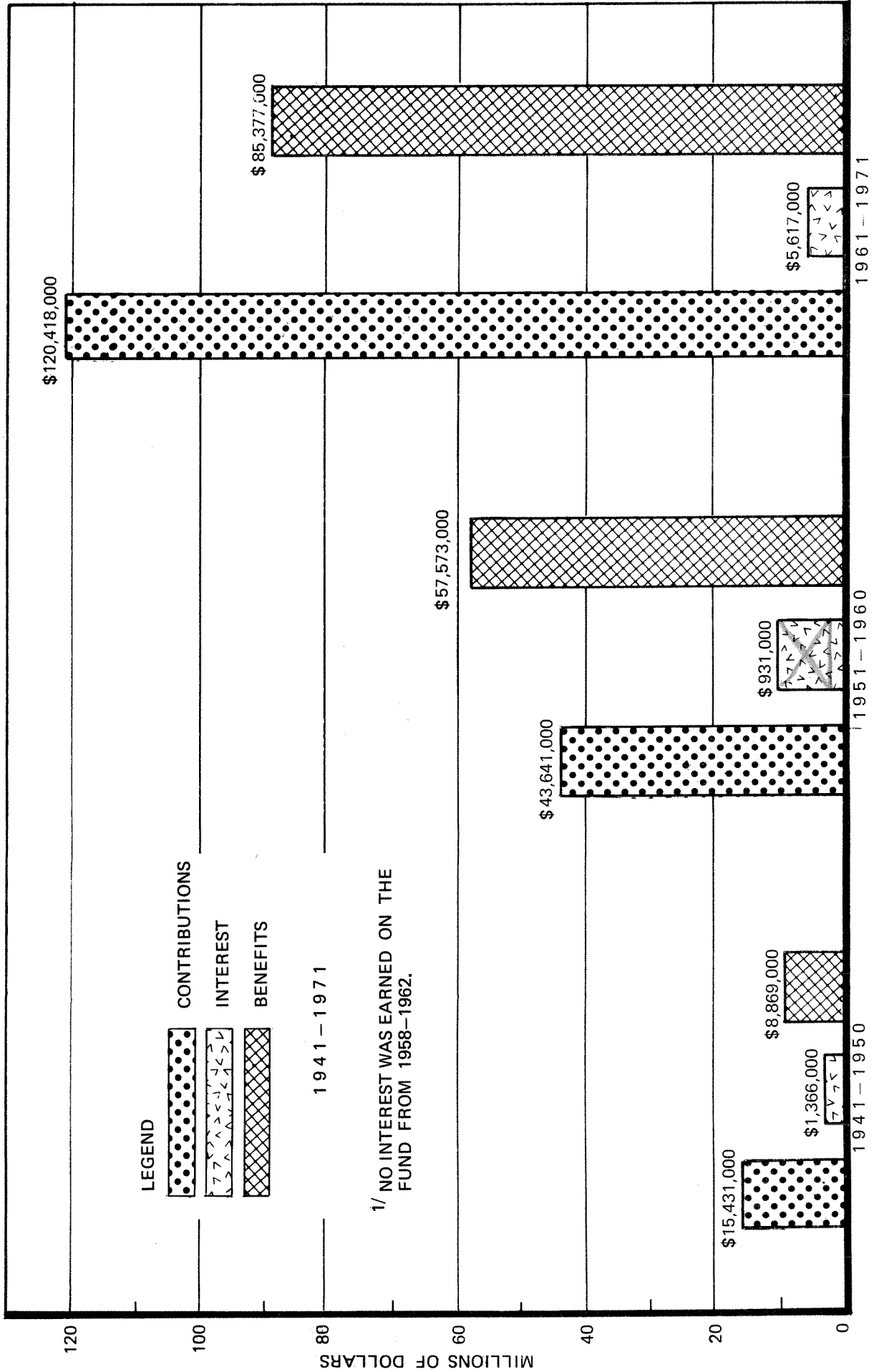
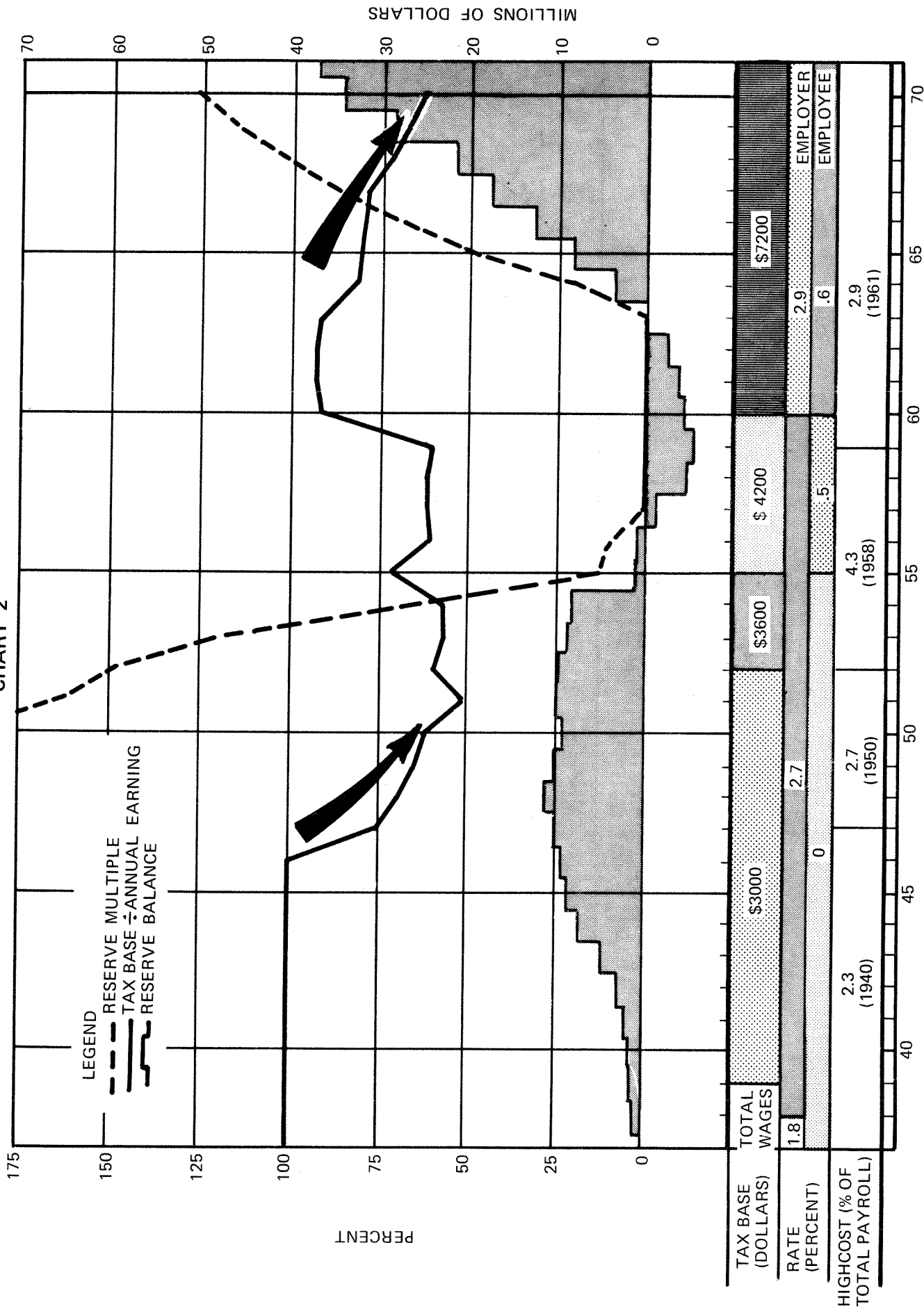

CHART 2



SIGNIFICANT ALASKA UNEMPLOYMENT COMPENSATION ACTUARIAL MEASURES
1937-1971

Table 4.
ALASKA
UNEMPLOYMENT INSURANCE FUND
1937-1971
(\$1000)

Calendar Year	Contributions Collected	Cumulative	Interest	Cumulative	Benefits	Cumulative	Reserve	Amount Borrowed	Amount Repaid	Loan Balance	Reserve Bal. Less Loan Bal.	Calendar Year
1937	\$ 238	\$ 238	\$ -	\$ -	\$ -		\$ 238				\$ 238	1937
1938	635	873	7	7	-		880				880	1938
1939	547	1,420	26	27	350	\$ 350	1,097				1,097	1939
1940	585	2,005	25	52	527	877	1,180				1,180	1940
1941	927	2,932	29	81	293	1,170	1,830 1/				1,830	1941
1942	1,334	4,266	47	128	147	1,317	3,064				3,064	1942
1943	1,448	5,714	68	196	23	1,340	4,557				4,557	1943
1944	2,301	8,015	93	289	30	1,370	6,920 2/				6,920	1944
1945	1,452	9,467	136	425	88	1,458	8,419 2/				8,419	1945
1946	1,150	10,617	161	586	433	1,891	9,297				9,297	1946
1947	1,951	12,568	183	769	556	2,447	10,877 3/				10,877	1947
1948	1,574	14,142	222	991	1,408	3,855	11,265				11,265	1948
1949	1,364	15,506	229	1,220	2,570	6,425	10,288				10,288	1949
1950	1,930	17,436	198	1,418	3,321	9,746	9,095				9,095	1950
1951	2,423	19,859	185	1,603	1,785	11,531	9,918				9,918	1951
1952	3,775	23,634	193	1,796	4,171	15,702	9,715				9,715	1952
1953	3,809	27,443	185	1,981	5,641	21,343	8,068				8,068	1953
1954	3,330	30,773	134	2,115	7,759	29,102	3,773				3,773	1954
1955	3,825	34,598	40	2,155	6,818	35,920	3,820	\$ 4,800	\$ 1,800	\$ 3,000	820	1955
1956	4,799	39,397	47	2,202	4,972	40,892	694		3,000	0	694	1956
1957	4,908	44,305	101	2,303	6,785	47,677	1,548	2,630 5/		2,630	(1,082)	1957
1958	4,603	48,908	46	2,349	7,783	55,460	4,049	5,635 5/		8,265	(4,216)	1958
1959	4,878	53,786	0	2,349	6,320	61,780	2,607			8,265	(5,658)	1959
1960	7,291	61,077	0	2,349	5,539	67,319	4,859	500 5/		8,765	(3,906)	1960

Table 4. (continued)
ALASKA
UNEMPLOYMENT INSURANCE FUND

1937-1971
(\$1000)

Calendar Year	Contributions Collected	Cumulative	Interest	Cumulative	Benefits	Cumulative	Reserve	Amount Borrowed	Amount Repaid	Loan Balance	Reserve Bal. Less Loan Bal.	Calendar Year
1961	\$ 8,061	\$ 69,138	\$ 0	\$ 2,349	\$ 7,467	\$ 74,786	\$ 5,453			\$8,765	\$ (3,312)	1961
1962	7,488	76,626	0	2,349	6,504	81,290	6,437			8,597 ⁶ / ₁	(2,160)	1962
1963	7,788	84,414	0	2,349	6,212	87,502	8,013			8,296 ⁷ / ₁	(283)	1963
1964	8,704	93,118	15	2,364	5,486	92,988	11,246			8,084 ⁸ / ₁	3,162	1964
1965	10,259	103,377	117	2,481	5,520	98,508	16,102			7,888 ⁹ / ₁	8,214	1965
1966	10,250	113,627	292	2,773	6,586	105,094	20,148 ¹⁰ / ₁			7,677 ¹¹ / ₁	12,471	1966
1967	10,967	124,594	488	3,261	7,155	112,249	20,743 ¹² / ₁			3,696 ¹³ / ₁	17,047	1967
1968	11,876	136,470	675	3,936	8,493	120,742	21,091 ¹⁴ / ₁			0 ¹⁵ / ₁	21,091	1968
1969	13,990	150,460	947	4,883	7,647	128,389	28,351 ¹⁶ / ₁			0	28,351	1969
1970	15,593	166,053	1,396	6,279	11,165	139,594	34,114 ¹⁷ / ₁			0	34,114	1970
1971	15,442	181,495	1,687	7,966	13,142	152,696	37,268 ¹⁸ / ₁			0	37,268	1971

- 1/ Includes \$13,378.00 payments to Railroad Retirement Fund.
- 2/ Includes loans of \$1,000.00 each to Serviceman's Readjustment Allowance Fund in 1944 and 1945.
- 3/ Includes return of \$2,000.00 loaned to Serviceman's Readjustment Allowance Fund.
- 4/ Includes loans of \$3,000,000.00 from the Federal Unemployment Account and \$1,800,000.00 from the General Fund of the Territory in 1955.
- 5/ Loans from the Federal Unemployment Account in 1957, 1958 and 1960.
- 6/ Loan balance reduced \$167,560.47 by FUTA credits applied.
- 7/ Loan balance reduced \$301,538.07 by FUTA credits applied.
- 8/ Loan balance reduced \$211,516.13 by FUTA credits applied.
- 9/ Loan balance reduced \$196,207.44 by FUTA credits applied.
- 10/ Includes \$90,434.98 excess TUC recoveries transferred to the Trust Fund Account.
- 11/ Loan balance reduced \$211,069.53 by FUTA credits applied.
- 12/ Includes \$6,848.07 excess TUC recoveries transferred to the Trust Fund Account and \$3,712,355.12 loan installment payment.
- 13/ Loan balance reduced \$269,017.89 by FUTA credits applied and \$3,712,355.12 by installment payment.
- 14/ Includes \$20,000.00 withdrawal for Title IX and \$3,690,233.44 final loan installment payment.
- 15/ Loan balance paid in full by \$5,501.91 FUTA credits applied and \$3,690,233.44 installment payment.
- 16/ Includes \$2,566.10 excess TUC recoveries transferred to the Trust Fund Account, \$2,926.80 reimbursement of Title IX Funds and \$34,587.75 withdrawal for Title IX.
- 17/ Includes \$30.31 excess TUC recoveries transferred to the Trust Fund Account, \$4,390.20 reimbursement of Title IX Funds and \$64,720.81 interest and penalty on delinquent contributions transferred to the Training and Building Fund (Chapter 106 SIA 1969).
- 18/ Includes \$20.30 excess TUC recoveries transferred to the Trust Fund Account, \$2,926.80 reimbursement of Title IX Funds, \$441,142.50 reimbursement for Federal share of Extended Benefits, \$56,147.34 interest and penalty on delinquent contributions transferred to the Training and Building Fund (Chapter 106 SIA 1969), \$1,045,992.00 Extended Benefit payments (50 percent reimbursable by Federal Government) and \$175,707.50 which equals the 50 percent reimbursable Federal share of regular benefits (referred to as Week 27 and 28 payments).

Slight discrepancies due to rounding may appear in the final digits of some numbers when compared to other sources.

Table 5.

ALASKA

SUMMARY OF U. I. FINANCIAL EXPERIENCE

PERIOD	INCOME			EXPENSE		RESERVE, END OF PERIOD			TAXABLE WAGES 000s			BENEFITS, 12 MO. MOV. TOTAL			TOTAL WAGES 000s		
	Collections	Interest	Other	Benefits	Other	AMOUNT	% OF WAGES		Qtr.	4 Qtr. Mov.Tot.	AMOUNT	% OF WAGES		Qtr.	4 Qtr. Mov.Tot.		
							Tax.	Total				Tax.	Total				
1967	\$ 10,966,947	\$488,566	\$ 6,848	\$ 7,154,941	\$ 3,712,355	\$ 20,148,186			\$ 50,953	\$ 296,095	\$ 6,626,673	2.24	1.74	\$ 97,789	\$ 380,422		
JAN	580,438	111,726	5,723 1/	897,518		19,948,555	6.74	5.24			6,638,881	2.25	1.75				
FEB	1,126,185	8		915,448		20,159,300	6.81	5.30			6,640,309	2.17	1.70	79,033	390,475		
MAR	56,183			1,020,816		19,194,667	6.27	4.92	78,095	305,991	6,578,694	2.15	1.68				
APR	798,643	117,594	1,125 1/	776,932		19,335,097	6.32	4.95			6,657,221	2.18	1.70				
MAY	1,684,605			697,780		20,321,922	6.64	5.20			6,709,857	2.12	1.66	104,863	404,014		
JUN	32,799			444,262		19,910,459	6.30	4.93	95,192	316,119	6,751,158	2.14	1.67				
JUL	692,598	119,757		272,504		20,450,309	6.47	5.06			6,851,317	2.17	1.70				
AUG	2,525,894			290,739		22,685,465	7.18	5.62			6,921,521	2.18	1.68	131,015	412,700		
SEP	48,156			248,988	3,712,355 2/	18,772,278	5.92	4.55	93,019	317,259	6,961,252	2.19	1.69				
OCT	1,069,744	139,481		278,092		19,703,411	6.21	4.77			7,117,826	2.24	1.72				
NOV	2,287,371			581,739		21,409,044	6.75	5.19	58,990	325,296	7,154,941	2.20	1.69	107,583	422,494		
DEC	64,331			730,123		20,743,251	6.38	4.91									
1968	11,875,792	675,098		8,493,455	3,710,233						7,482,614	2.30	1.77				
JAN	705,398	162,455		1,225,191		20,385,913	6.27	4.82			7,763,976	2.39	1.84				
FEB	1,152,247			1,196,810		20,341,350	6.25	4.81			7,882,610	2.35	1.82	89,926	433,387		
MAR	40,723			1,139,450		19,242,623	5.73	4.44	88,689	335,890	8,175,589	2.43	1.89				
APR	673,569	163,345		1,069,911		19,009,626	5.66	4.39			8,319,678	2.48	1.92				
MAY	2,156,313			841,869		20,324,070	6.05	4.69	101,429	342,127	8,375,150	2.45	1.89	114,346	442,870		
JUN	40,766			499,734		19,865,102	5.81	4.48			8,461,916	2.47	1.91				
JUL	1,013,079	158,846		359,270		20,677,757	6.04	4.67			8,434,120	2.46	1.90				
AUG	2,346,440			262,943		22,761,254	6.65	5.14	100,970	350,078	8,391,375	2.40	1.83	146,834	458,689		
SEP	81,445			206,243		22,636,456	6.47	4.94			8,459,602	2.42	1.84				
OCT	1,214,225	190,452		346,319	20,000 3/	23,674,814	6.76	5.16	58,718	349,806	8,366,298	2.39	1.82	120,998	472,104		
NOV	2,374,699			488,435	3,690,233 2/	21,870,845	6.25	4.77			8,493,455	2.43	1.80				
DEC	76,888			857,280		21,090,453	6.03	4.47									
1969	13,990,050	947,022	5,493	7,647,494	34,588						8,301,781	2.37	1.76				
JAN	601,522	218,174		1,033,517	488 3/	20,876,144	5.97	4.42			8,186,572	2.34	1.73				
FEB	1,387,331		1,248 1/	1,081,601		21,183,122	6.06	4.49			8,087,629	2.22	1.66	104,163	486,341		
MAR	71,954			1,040,507		20,214,570	5.56	4.16	102,653	363,770	7,915,898	2.18	1.63				
APR	1,024,876			898,180		20,341,265	5.59	4.18			7,638,177	2.10	1.57				
MAY	2,354,798	222,372	778 1/	564,148		22,355,066	6.14	4.60			7,528,091	1.97	1.47	139,069	511,064		
JUN	44,650			389,648		22,010,069	5.76	4.31	119,582	381,923	7,479,833	1.96	1.46				
JUL	1,495,551			311,012		23,194,608	6.07	4.54			7,506,395	1.96	1.47				
AUG	2,645,263	229,660	119 1/	289,505	18,238 3/	25,761,906	6.74	5.04	112,968	393,921	7,542,450	1.91	1.41	170,465	534,695		
SEP	59,113			242,298	3,656 4/	25,575,066	6.49	4.78			7,558,928	1.92	1.41				
OCT	1,288,287	276,816	421 1/	362,797	3,717 4/	26,774,075	6.80	5.01			7,575,965	1.92	1.42				
NOV	2,910,755		2,927 2/	505,472	3,941 4/	29,178,343	7.41	5.46	74,283	409,486	7,647,494	1.87	1.35	151,327	565,024		
DEC	105,950			928,809	4,548 4/	28,350,936	6.92	5.02									

Table 5. (continued)

ALASKA

SUMMARY OF U.I. FINANCIAL EXPERIENCE

PERIOD	INCOME			EXPENSE		RESERVE, END OF PERIOD		TAXABLE WAGES 000s		BENEFITS, 12 MO. MOV.		TOTAL WAGES 000s		
	Collections	Interest	Other 5/	Benefits	Other 4/	AMOUNT	% OF WAGES	Qtr.	4 Qtr. Mov.Tot.	AMOUNT	% OF WAGES	Qtr.	4 Qtr. Mov.Tot.	
														Tax.
1970	\$15,592,622	\$1,395,841	\$4,420	\$11,165,064	\$64,721	\$27,807,711	6.79	4.92		\$7,823,702	1.91	1.38		
JAN	670,684		1,707	1,209,725	5,891	28,867,294	7.05	5.11		7,909,982	1.93	1.40		
FEB	1,921,397	315,731	244	1,167,881	9,908	27,772,414	6.42	4.70	\$125,657	8,103,638	1.87	1.37	\$129,363	
MAR	143,540		244	1,234,163	4,502	27,639,465	6.39	4.68		8,332,644	1.93	1.41		
APR	998,845		244	1,127,186	4,851	30,145,333	6.97	5.11		8,721,097	2.02	1.48		
MAY	3,135,771	327,571	274 6/	952,601	5,147	29,514,017	6.70	4.85	127,389	440,297	9,058,488	2.06	1.49	157,388
JUN	98,455		244	727,039	2,976	29,844,502	6.78	4.90			9,382,871	2.13	1.54	608,543
JUL	972,321		244	635,395	6,685	32,980,155	7.49	5.42			9,639,056	2.19	1.58	
AUG	3,344,011	342,780	244	545,690	5,692	32,560,389	7.43	5.22	110,835	438,164	9,912,454	2.26	1.59	185,820
SEP	100,642		244	515,696	4,756	32,932,882	7.52	5.28			10,182,076	2.32	1.63	623,898
OCT	1,008,845		244	632,419	4,376	35,412,602	8.08	5.68			10,665,097	2.43	1.71	
NOV	3,062,611	409,759	244	988,493	4,402	34,114,034	7.97	5.44	64,069	427,950	11,165,064	2.61	1.78	626,585
DEC	135,500		243	1,428,776	5,535									
1971 7/	15,882,892	1,687,239	2,947	14,363,402	56,146									
JAN	556,100		244	1,552,173	6,128	33,112,077	7.74	5.28		11,507,512	2.69	1.84		
FEB	1,587,096	439,921	244	1,660,221	6,686	33,472,431	7.82	5.34		11,999,852	2.80	1.92		
MAR	86,166		243	2,064,982	3,382	31,490,476	7.34	5.02	126,399	428,692	12,830,671	2.99	2.05	129,860
APR	1,263,307		244	1,988,461	2,438	30,763,129	7.18	4.90			13,691,946	3.19	2.18	
MAY	2,902,667	429,362	244	1,346,030	3,969	32,745,403	7.64	5.22			14,085,375	3.28	2.25	
JUN	256,615		244	1,042,516	4,194	31,955,552	7.41	5.06	129,970	431,273	14,400,852	3.34	2.28	161,291
JUL	914,666		244	686,477	3,251	32,180,733	7.46	5.10			14,451,934	3.35	2.29	630,985
AUG	3,553,476	408,442	264 8/	628,393	5,645	35,508,877	8.23	5.63			14,534,637	3.37	2.30	
SEP	141,972		244	611,428	4,311	35,035,354					14,630,369			
OCT	1,070,908	409,514	244	620,260	4,487	35,891,273					14,618,210			
NOV	3,403,094		244	937,770	5,591	38,351,250					14,567,487			
DEC	146,825		244	1,224,691	6,064	37,267,564					14,363,402			

1/ Excess TUC recoveries transferred to Trust Fund Account.

2/ Reed Loan Installment Payment.

3/ Title IX Funds Withdrawal.

4/ Interest and Penalty on delinquent contributions transferred to the Training and Building Fund (CH 106 SLA 1969).

5/ Reimbursed Title IX Funds.

6/ Includes \$30 excess TUC recoveries transferred to Trust Fund Account.

7/ Benefits and collections include extended duration payments and reimbursable Federal share. Refer to Table 6 for amount of payments.

8/ Includes \$20 excess TUC recoveries transferred to Trust Fund Account.

Table 6.
ALASKA
SUMMARY OF U. I. FINANCIAL EXPERIENCE
UNDER THE EXTENDED COMPENSATION, EMERGENCY COMPENSATION AND WAGE COMBINING PROGRAMS

COLLECTIONS				BENEFITS				EXTENDED BENEFITS FEDERALLY REIMBURSABLE							
Total	Regular	Federal Reimbursable		Wage Combining	Total	Federal		Emergency 2/	Share of Regular 1/	Extended Comp.	Wage Combining	Total	Share of Regular 1/	Share of	
		Share of Extended Comp. & Regular Benefit 1/	Emergency 2/			Total Alaska	Other State								
1971	\$15,882,892	\$15,441,750	\$441,142		\$14,363,402	\$13,141,702	\$175,708		\$1,045,992			\$698,704	\$175,708	\$522,996	
JAN	556,100	556,100	-		1,552,173	1,552,173	-		-			-	-	-	
FEB	1,587,096	1,587,096	-		1,660,221	1,639,424	-		20,797			10,398	-	10,398	
MAR	86,166	86,166	-		2,064,982	1,960,995	-		103,987			51,994	-	51,994	
APR	1,263,307	1,252,909	10,398		1,988,461	1,835,660	-		152,801			76,400	-	76,400	
MAY	2,902,667	2,774,273	128,394		1,346,030	1,150,978	65,268		129,784			130,160	65,268	64,892	
JUN	256,615	126,455	130,160		1,042,516	893,417	19,941		129,158			84,520	19,941	64,579	
JUL	914,666	850,087	64,579		686,477	593,172	5,017		88,288			49,161	5,017	44,144	
AUG	3,553,476	3,533,535	19,941		628,393	522,986	18,731		86,676			62,069	18,731	43,338	
SEP	141,972	92,811	49,161		611,428	509,348	10,809		91,271			56,444	10,809	45,635	
OCT	1,070,908	1,070,908	-		620,260	524,592	9,332		86,336			52,500	9,332	43,168	
NOV	3,403,094	3,403,094	-		937,770	809,282	15,865		112,623			72,177	15,865	56,312	
DEC	146,825	108,316	38,509		1,224,691	1,149,675	30,745		44,271			52,881	30,745	22,136	
1972															
JAN															
FEB															
MAR															
APR															
MAY															
JUN															
JUL															
AUG															
SEP															
OCT															
NOV															
DEC															

1/ Reimbursable portion of Alaska's regular U.I. benefits is 50 percent of week 27 and 28.
2/ Payments beginning January 30, 1972 under the Emergency Unemployment Act are 100 percent reimbursable by Federal government.

PART IV.
COVERED AND NONCOVERED EMPLOYMENT
AND WAGES

CHART 3
ALASKA

PRESENT AND PROPOSED UNEMPLOYMENT INSURANCE COVERAGE OF WAGE AND SALARY EMPLOYMENT

Calendar Year 1970

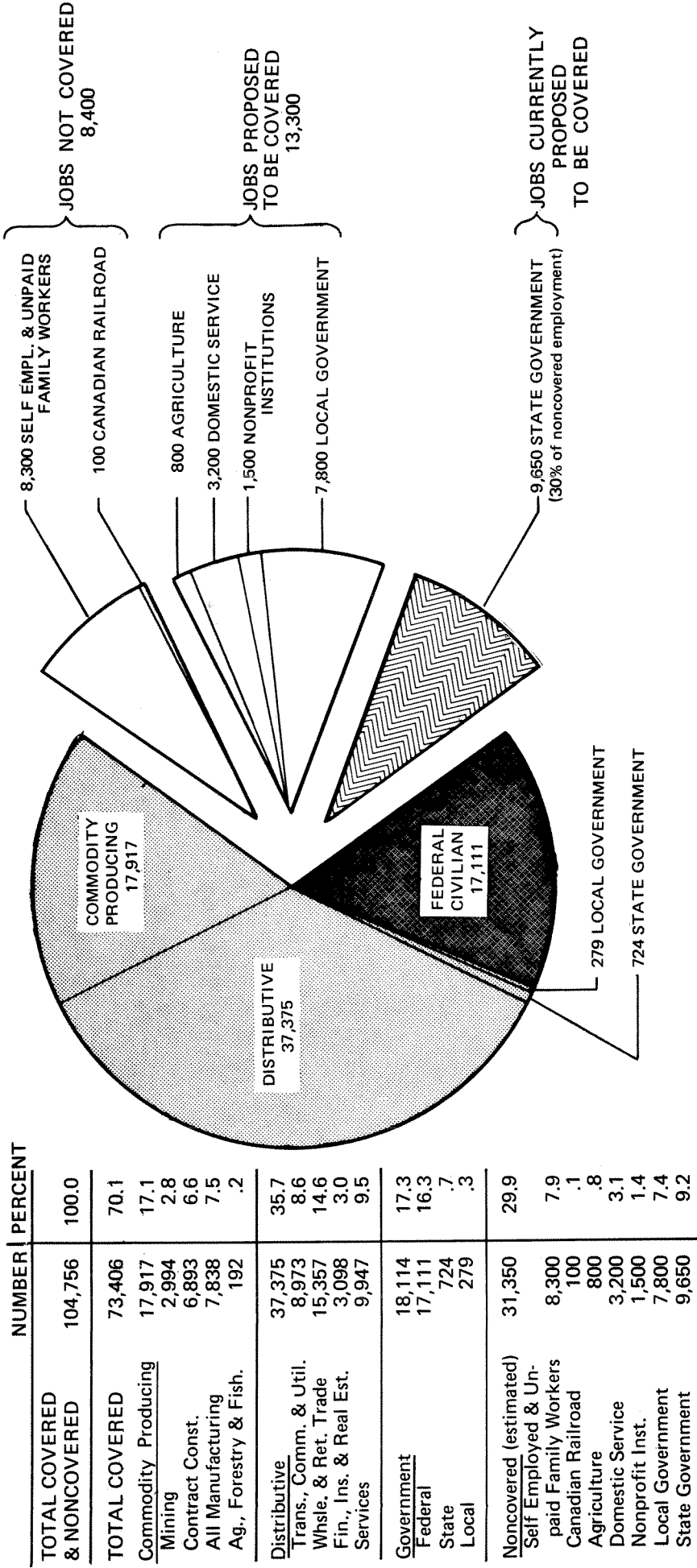

The coverage extensions currently proposed provide a significant advance toward bringing into the program workers in need of wage loss protection.

CHART 4

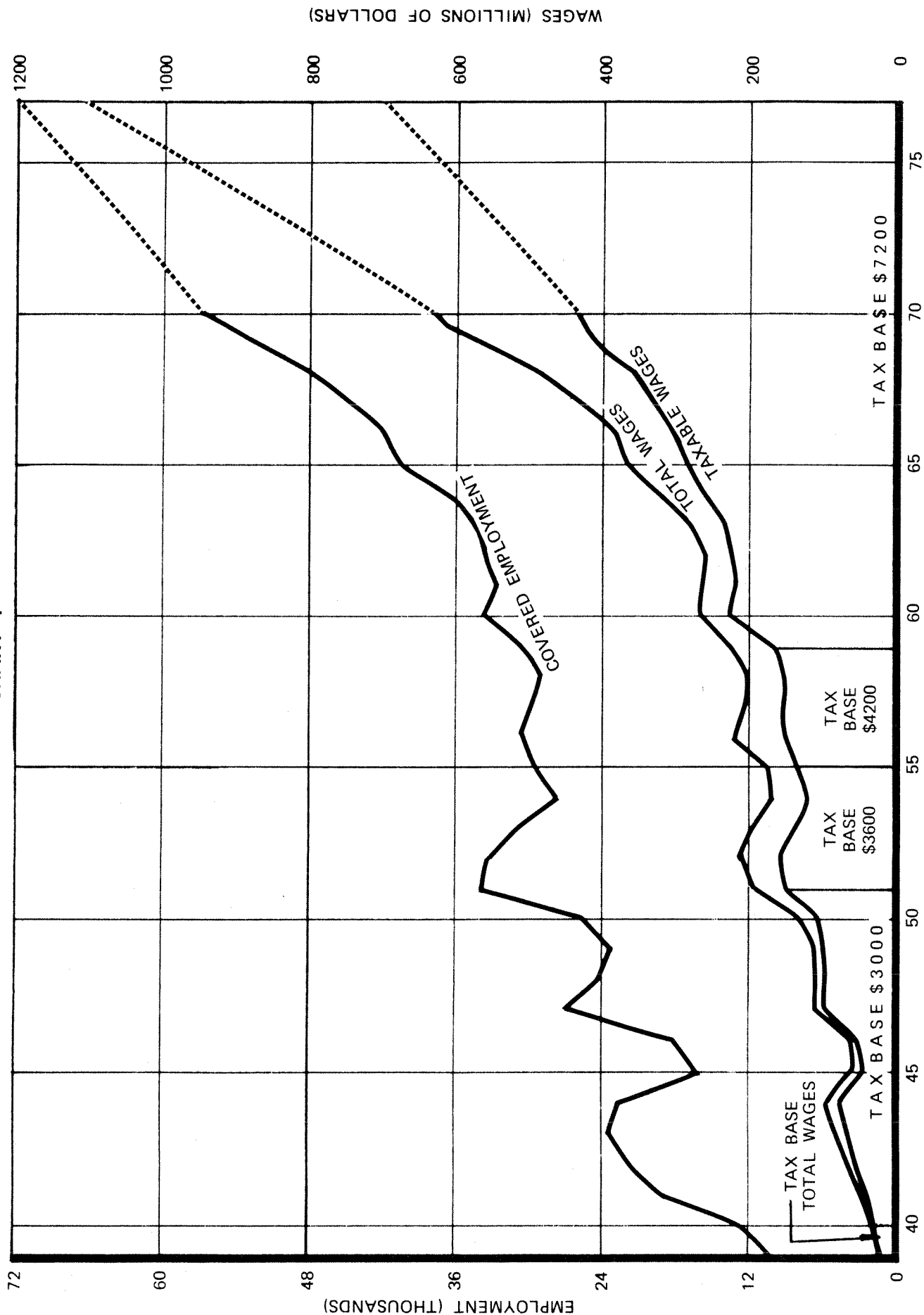

ALASKA COVERED EMPLOYMENT AND WAGES 1939-1977

Table 7. (continued)
ALASKA

POPULATION $\frac{1}{2}$, WORKFORCE $\frac{1}{2}$, AND COVERED AND NONCOVERED $\frac{1}{2}$ EMPLOYMENT

1938 - 1970

	1950	1951	1952	1953	1954	1955	1956	1957	1958	1959	1960	1961
TOTAL POPULATION												
Rate of Participation	138,000 59.9	164,000 62.3	196,000 59.5	212,000 55.1	218,000 51.6	221,000 51.8	220,000 50.6	228,000 50.5	213,000 48.3	220,000 47.0	228,000 46.7	236,700 45.7
TOTAL WORKFORCE												
Military	82,598 26,000	102,244† 38,000	116,690 50,000	116,724 50,000	112,582 49,000	114,526 50,000	111,373 45,000	115,241 48,000	102,912 35,000	103,477 34,000	106,511† 33,000	108,257† 32,700
TOTAL CIVILIAN WORKFORCE												
Work Stoppages	56,598 NA	64,244† NA	66,690 NA	66,724 NA	63,582 NA	64,526 NA	66,373 NA	67,241 NA	67,912 NA	69,477 NA	73,511† 10	75,557† 136†
Total Unemployment	4,140 7.3	2,539 4.0	4,458 6.7	5,806 8.7	6,351 10.0	5,713 8.8	4,448 6.7	5,395 8.0	7,010 10.3	6,550 9.4	5,846† 8.0†	7,508 9.9†
Percent of Civilian Workforce												
TOTAL EMPLOYMENT												
	52,458	61,705†	62,232	60,918	57,231	58,813	61,925	61,846	60,902	62,927	67,655	67,913
TOTAL NONCOVERED EMPLOYMENT												
Noncovered Agricultural	27,250	29,100	29,350	30,300	29,950	30,050	15,100	14,900	15,450	15,900	18,600	19,900
Noncovered Nonagricultural	2,350 24,900	2,150 26,950	2,100 27,250	1,900 28,400	1,800 28,150	1,600 28,450	1,500 13,600	1,200 13,700	1,150 14,300	1,000 14,900	850 17,750	750 19,150
TOTAL COVERED EMPLOYMENT												
Excluding Federal	25,208 25,208	32,605† 32,605†	32,882 32,882	30,618 30,618	27,281 27,281	28,763 28,763	46,825 30,493	46,946 29,525	45,452 28,693	47,027 30,241	49,055 33,412	48,013 32,419
Commodity Producing	14,027	19,400	18,151	15,805	13,211	12,822	13,700	11,999	11,136	10,770	12,859	10,502
Oil & Gas	514	NA	400	193	NA	68	57	97	218	430	393	598
Other Mining $\frac{3}{2}$	1,355	1,637	1,344	1,434	1,384	1,275	1,167	1,193	933	809	700	594
Contract Construction	6,280	11,521	10,281	8,809	7,330	6,413	7,428	5,863	5,051	4,795	5,891	4,054
Food Processing	4,485	NA	4,595	3,973	NA	2,848	3,018	2,853	3,030†	2,337	2,757	2,789
Wood Products	620	775	782	699	1,060	1,500	1,434	1,344	1,110	1,595	2,233	1,616
Other Manufacturing	628	5,334 $\frac{6}{133}$	613	567	3,308	604	552	589	726	724	787	740
Other	145	133	136	130	129	114	44	60	68	80	98	111
Distributive	11,048	13,019	14,517	14,468	13,642	15,507	16,450	17,034	16,964	19,018	20,271	21,438
Transp., Comm. & Utilities	3,538	4,209	4,311	4,526	4,225	4,836	4,290	5,277	5,509	6,074	6,577	7,034
Trade	4,903	5,762	6,699	6,464	6,029	6,372	6,818	6,972	6,566	7,208	7,732	8,160
Finance, Ins. & Real Estate	430	598	752	836	795	884	950	1,028	1,203	1,329	1,449	1,520
Services	2,177	2,450	2,755	2,642	2,593	3,415	3,762	3,757	3,686	4,407	4,513	4,724
Government	92	80	98	128	104	135	16,473	17,587	17,062	17,135	15,882	15,910
Federal	0	0	0	0	0	0	16,332	17,421	16,759	16,786	15,643	15,594
State	92	80	98	128	104	135	141	166	178	196	183	202
Local	NA	NA	NA	NA	NA	NA	NA	NA	125	153	56	114
Unclassified	41	106	116	217	324	299	202	326	290	104	43	163

† Revised 1972.

Table 7. (continued)
ALASKA

POPULATION 1/, WORKFORCE 1/, AND COVERED AND NONCOVERED 1/ EMPLOYMENT

1938 - 1970

	1962	1963	1964	1965	1966	1967	1968	1969	1970
TOTAL POPULATION									
Rate of Participation	242,800	249,900	253,200	265,200	271,500	277,900	284,900	292,300	302,400
	45.3	45.4	45.9	46.3	46.4	46.8	46.6	48.0 +	48.9
TOTAL WORKFORCE									
Military	109,929 +	113,546 +	116,207 +	122,855 +	126,029 +	130,091 +	132,733 +	140,319 +	147,829
	33,000	33,000	32,400	33,000	33,200	33,700	32,600	32,400	31,000
TOTAL CIVILIAN WORKFORCE									
Work Stoppages	76,929 +	80,546 +	83,807 +	89,855 +	92,829 +	96,391 +	100,133 +	107,919 +	116,829
	5	19	27	39	45	42	86	192	93
Total Unemployment	7,215	7,508	7,083	7,676	8,436	8,375	9,127	9,432	11,980
Percent of Civilian Workforce	9.4	9.3	8.4	8.5	9.1	8.7	9.1	8.7 +	10.3
TOTAL EMPLOYMENT									
	69,709	73,019	76,697	82,140	84,348	87,974	90,920	98,295	104,756
TOTAL NONCOVERED EMPLOYMENT									
Noncovered Agricultural	20,950	22,350	22,900	24,550	25,350	26,250	27,100	29,300	31,350
Noncovered Nonagricultural	750	750	750	800	800	800	800	800	800
	20,200	21,600	22,150	23,750	24,550	25,450	26,300	28,500	30,550
TOTAL COVERED EMPLOYMENT									
Excluding Federal	48,759	50,669	53,797	57,590	58,998	61,724	63,820	68,995	73,406
	33,102	34,096	36,541	40,158	41,516	44,303	46,954	52,544	56,295
Commodity Producing	10,873	11,281	12,720	13,939	14,020	14,728	15,518	17,346	17,917
Oil & Gas	684	738	761	661	942	1,602	2,152	3,218	2,641
Other Mining	549	456	388	427	431	365	300	276	353
Contract Construction	3,973	4,250	5,827	6,455	5,864	5,991	5,997	6,655	6,893
Food Processing	2,834	2,855	2,638	3,007	3,373	3,090	3,312	3,190	3,740
Wood Products	1,891	2,046	2,133	2,308	2,325	2,572	2,519	2,551	2,758
Other Manufacturing	815	819	859	960	934	959	1,091	1,282	1,340
Other	127	117	114	121	151	149	147	174	192
Distributive	21,794	22,456	23,283	25,580	28,884	28,849	30,675	34,290	37,375
Transp., Comm. & Utilities	6,907	6,757	6,746	7,116	7,128	7,332	7,647	8,644	8,973
Trade	8,178	8,601	8,838	9,950	10,816	11,753	12,519	13,947	15,357
Finance, Ins. & Real Estate	1,681	1,830	1,973	2,172	2,285	2,313	2,483	2,651	3,098
Services	5,028	5,268	5,726	6,342	6,655	7,451	8,026	9,048	9,947
Government	16,041	16,910	17,767	18,047	18,080	18,139	17,627	17,359	18,114
Federal	15,657	16,573	17,256	17,432	17,482	17,421	16,866	16,451	17,111
State	214	191	331	448	445	481	552	661	724
Local	170	146	180	167	153	237	209	247	279
Unclassified	51	22	27	24	14	8	0	0	0

+ Revised 1972.

Table 7. (continued)
ALASKA

POPULATION 1/, WORKFORCE 1/, AND COVERED AND NONCOVERED 1/ EMPLOYMENT
1938 - 1970

Footnotes:

- 1/ Population, Workforce and Noncovered Employment figures are estimated in accordance with the Bureau of Employment Security procedures.
- 2/ Civilian and total workforce and noncovered and total employment data are not available before 1950.
- 3/ Other Mining includes Oil & Gas from 1938 to 1949, and 1951 and 1954.
- 4/ Food Processing includes Canned and Preserved Fruits, Vegetables and Sea Foods (Standard Industrial Classification number 203) from 1938 through 1946.
- 5/ Other Manufacturing excludes Canned and Preserved Fruits, Vegetables and Sea Foods (SIC 203) for years 1938 through 1949, SIC 203 and Wood Products are excluded.
- 6/ Other Manufacturing includes Food Processing in 1951 and 1954.

Source:

Total Population and Military from U.S. Bureau of the Census, Current Population Reports, Series P-25.

Work Stoppages, Unemployment and Noncovered Employment from Workforce Estimate worksheets Form 1859 (Employment Security Division Records).

Covered Employment of major industries from Historical Employment Series. Break out of Oil & Gas in Mining Industry from ES 202 Quarterly Summary Reports. (Employment Security Division Records).

Table 8.
ALASKA

ESTIMATED 1/ TOTAL NONCOVERED EMPLOYMENT

1950-1970

	1950	1951	1952	1953	1954	1955	1956	1957	1958	1959	1960
TOTAL NONCOVERED EMPLOYMENT	27,250	29,100	29,350	30,300	29,950	30,050	15,100 ^{2/}	14,900	15,450	15,900	18,600
NONCOVERED AGRICULTURAL EMPLOYMENT	2,350	2,150	2,100	1,900	1,800	1,600	1,500	1,200	1,150	1,000	850
Agricultural Wage & Salary	350	300	300	300	300	250	250	250	250	250	200
Self Employed and Unpaid Family Workers	2,000	1,850	1,800	1,600	1,500	1,350	1,250	950	900	750	650
NONCOVERED NONAGRICULTURAL EMPLOYMENT	24,900	26,950	27,250	28,400	28,150	28,450	13,600	13,700	14,300	14,900	17,750
Domestics	550	750	900	1,150	1,350	1,550	1,850	1,950	2,150	2,200	2,750
Self Employed and Unpaid Family Workers	7,750	9,050	8,400	7,450	6,650	6,800	6,950	6,450	6,400	6,400	7,150
Non-Government Railroad	200	200	200	200	200	200	200	200	200	200	200
Nonprofit Institutions	850	850	900	950	950	600	650	800	850	800	850
Hospitals	600	600	600	600	600	200	200	300	350	300	300
Private, Elementary & Secondary Schools	50	50	50	100	50	100	100	150	150	150	150
Private Colleges	0	0	0	0	0	0	0	0	0	0	0
Religious Organizations	150	150	200	200	200	200	250	250	250	250	300
Charitable Organizations	50	50	50	50	100	100	100	100	100	100	100
Government	15,550	16,100	16,850	18,650	19,000	19,300	3,950	4,300	4,700	5,300	6,800
Local	1,150	1,300	1,450	1,600	1,750	1,900	2,000	2,200	2,450	2,800	3,100
Borough School Personnel	600	700	800	900	1,000	1,150	1,200	1,400	1,500	1,600	1,750
Borough Nonschool Personnel	0	0	0	0	0	0	0	0	0	0	0
City Government	550	600	650	700	750	750	800	800	950	1,200	1,350
State	800	950	1,000	1,150	1,450	1,700	1,950	2,100	2,250	2,500	3,700
University of Alaska & Geophysical Inst.	200	200	200	200	250	250	300	300	300	350	400
Other	600	750	800	950	1,200	1,450	1,650	1,800	1,950	2,150	3,300
Federal 2/	13,600	13,850	14,400	15,900	15,800	15,700					

Table 8. (continued)
ALASKA

ESTIMATED 1/ TOTAL NONCOVERED EMPLOYMENT

1950-1970

	1961	1962	1963	1964	1965	1966	1967	1968	1969	1970
TOTAL NONCOVERED EMPLOYMENT	19,900	20,950	22,350	22,900	24,550	25,350	26,250	27,100	29,300	31,350
NONCOVERED AGRICULTURAL EMPLOYMENT	750	750	750	750	800	800	800	800	800	800
Agricultural Wage & Salary	250	250	250	250	300	300	300	300	300	300
Self Employed and Unpaid Family Workers	500	500	500	500	500	500	500	500	500	500
NONCOVERED NONAGRICULTURAL EMPLOYMENT	19,150	20,200	21,600	22,150	23,750	24,550	25,450	26,300	28,500	30,550
Domestics	2,850	2,800	2,850	2,950	3,000	2,900	2,900	2,900	3,050	3,200
Self Employed and Unpaid Family Workers	7,350	7,250	7,350	7,650	7,800	7,500	7,500	7,450	7,900	8,300
Non-Government Railroad	200	200	150	150	150	150	150	150	150	100
Nonprofit Institutions	900	1,000	1,100	1,150	1,200	1,250	1,250	1,250	1,450	1,500
Hospitals	350	350	400	400	450	500	500	400	500	450
Private, Elementary & Secondary Schools	100	200	200	200	200	200	200	150	200	200
Private Colleges	50	50	100	100	100	150	150	200	150	250
Religious Organizations	300	300	300	350	350	300	300	400	450	450
Charitable Organizations	100	100	100	100	100	100	100	100	150	150
Government	7,850	8,950	10,150	10,250	11,600	12,750	13,650	14,550	15,950	17,450
Local	3,450	3,950	4,150	4,350	5,100	5,550	6,050	6,450	7,300	7,800
Borough School Personnel	2,050	2,350	2,500	2,650	3,100	3,400	3,700	4,150	4,800	5,000
Borough Nonschool Personnel	0	0	0	50	4/	200	250	400	450	600
City Government	1,400	1,600	1,650	1,650	1,800	1,950	2,100	1,900	2,050	2,200
State	4,400	5,000	6,000	5,900	6,500	7,200	7,600	8,100	8,650	9,650
University of Alaska & Geophysical Inst.	450	550	750	750	950	1,100	1,250	1,450	1,500	1,550
Other	3,950	4,450	5,250	5,150	5,550	6,100	6,350	6,650	7,150	8,100
Federal 2/										

- 1/ Estimates of noncovered data are based on the sample of employers utilized by the Federal-State cooperative Current Employment Statistics Program.
 2/ Federal government employment is not included from 1956 on since it was then covered under Unemployment Compensation for Federal Employees (UCFE).
 3/ Employment began in September of 1960 with an average of 34 employed the last four months of the year.
 4/ Employment began in July of 1964 with an average of 112 employed for the last six months of the year.

Source: Alaska Employment Security Division Records

1. 1950 through 1960: Total Civilian Workforce Series Worksheet, Form 1859 10/11/62.
2. 1961 through 1964: Total Workforce Worksheet, Form 1859 (R-1/67) and Total Civilian Workforce Series Worksheet, Form 1859 for breakouts.
3. 1965 through 1969: Workforce Summary-Internal Use Only and Noncovered Data Worksheet for Railroad and break out of private institutions and local and state governments.

Table 9.
ALASKA
MEDIAN ANNUAL WAGE OF WORKERS 1/

1959-1970

Industry	<u>1959</u>	<u>1960</u>	<u>1961</u>	<u>1962</u>	<u>1963</u>	<u>1964</u>	<u>1965</u>	<u>1966</u>	<u>1967</u>	<u>1968</u>	<u>1969</u>	<u>1970</u>
Total	\$1,949	\$2,264	\$2,283	\$2,147	\$2,076	\$2,170	\$2,275	\$2,333	\$2,439	\$2,564	\$2,614	\$2,749
Agriculture, Forestry & Fisheries	1,214	NA	1,750	1,299	1,515	1,500	1,430	1,478	1,386	1,872	1,650	2,214
Mining	3,085	3,203	3,035	3,147	3,292	3,533	3,645	4,143	5,000	5,275	4,559	5,602
Contract Construction	3,604	4,202	3,889	3,963	3,897	4,417	4,910	5,548	5,556	6,446	6,337	5,933
Manufacturing	1,314	1,614	1,561	1,581	1,512	1,659	1,645	1,489	1,456	1,586	1,632	1,692
Food Processing	903	NA	NA	1,218	1,162	1,225	1,240	1,155	997	1,176	1,052	1,230
Logging Camps & Contractors	NA	NA	NA	2,925	3,063	3,219	3,400	3,300	3,189	3,548	3,324	3,375
Sawmills & Planing Mills	NA	NA	NA	2,800	2,786	3,500	4,300	2,744	3,609	3,032	3,275	4,583
Pulp Mills (not available)												
Other (not available)												
Transportation, Communication & Utilities	2,363	2,929	3,210	3,159	3,641	3,007	3,535	3,654	4,385	4,295	4,042	4,943
Wholesale & Retail Trade	1,518	1,594	1,959	1,685	1,706	1,706	1,930	1,936	2,010	2,170	2,073	2,194
Finance, Insurance & Real Estate	2,278	2,295	2,601	2,932	3,052	3,000	3,255	3,204	3,231	3,350	3,161	4,043
Services	1,402	1,478	1,542	1,523	1,418	1,310	1,220	1,376	1,405	1,662	1,734	1,781
Miscellaneous & Other	1,496	2,136	1,412	1,467	2,216	1,411	1,790	2,977	3,456	3,821	4,204	3,500

1/ Based on 20 percent sample of workers with wages.

Table 10.
ALASKA

NUMBER OF WORKERS 1/ WITH WAGES

BY INDUSTRY

1959-1970

Industry	1959	1960	1961	1962	1963	1964	1965	1966	1967	1968	1969	1970
Total	63,420	69,935	68,305	69,370	72,480	78,510	85,675	87,070	93,660	96,235	111,055	116,060
Agriculture, Forestry & Fisheries	175	170	270	350	315	340	380	845	690	560	570	520
Mining	2,485	2,260	2,280	2,410	2,340	2,095	1,955	2,580	3,610	4,135	6,485	5,175
Contract Construction	13,670	14,380	10,885	9,605	10,595	13,995	14,315	12,830	13,565	12,680	14,825	14,785
Manufacturing	12,885	15,645	15,085	14,575	14,910	14,980	17,080	18,030	18,020	18,715	19,245	22,055
Food Processing	7,270	NA	NA	9,240	9,655	9,175	10,575	11,735	10,770	11,755	11,705	13,795
Logging Camps & Contractors	NA	NA	NA	965	1,145	1,380	1,565	1,595	2,205	2,105	2,175	2,315
Sawmills & Planing Mills	NA	NA	NA	565	585	570	634	730	680	845	985	1,020
Pulp Mills (not available)												
Other (not available)												
Transportation, Communication & Utilities	8,400	10,360	11,705	12,890	11,380	11,940	12,345	12,390	12,270	12,710	15,195	14,775
Wholesale & Retail Trade	13,530	14,550	15,665	16,540	17,115	17,070	19,010	20,660	22,985	24,595	28,175	30,645
Finance, Insurance & Real Estate	2,220	2,440	2,550	2,775	3,095	3,320	3,465	3,880	3,995	3,920	4,425	5,005
Services	8,235	9,410	8,980	9,210	11,220	12,205	13,840	14,130	16,605	16,880	19,205	19,620
Miscellaneous & Other	1,820	720	885	1,015	1,510	2,565	3,285	1,725	1,920	2,040	2,930	3,480

1/ Based on 20 percent sample of workers with wages.

Table 11.
ALASKA

PERCENT DISTRIBUTION OF WORKERS 1/ WITH WAGES

BY INDUSTRY

1959-1970

<u>Industry</u>	<u>1959</u>	<u>1960</u>	<u>1961</u>	<u>1962</u>	<u>1963</u>	<u>1964</u>	<u>1965</u>	<u>1966</u>	<u>1967</u>	<u>1968</u>	<u>1969</u>	<u>1970</u>
Total	100.0	100.0	100.0	100.0	100.0	100.0	100.0	100.0	100.0	100.0	100.0	100.0
Agriculture, Forestry & Fisheries	0.3	0.2	0.4	0.5	0.4	0.4	0.4	1.0	0.8	0.6	0.5	0.5
Mining	3.9	3.2	3.4	3.5	3.2	2.7	2.3	3.0	3.9	4.3	5.8	4.5
Contract Construction	21.6	20.6	15.9	13.8	14.6	17.8	16.7	14.7	14.5	13.2	13.4	12.7
Manufacturing	20.3	22.4	22.1	21.0	20.6	19.1	20.0	20.7	19.2	19.5	17.3	19.0
Food Processing	11.5	NA	NA	13.3	13.3	11.7	12.3	13.5	11.5	12.2	10.5	11.9
Logging Camps & Contractors	NA	NA	NA	1.4	1.6	1.8	1.8	1.8	2.4	2.2	2.0	2.0
Sawmills & Planing Mills	NA	NA	NA	0.8	0.8	0.7	0.7	0.8	0.7	0.9	0.9	0.9
Pulp Mills (not available)												
Other (not available)												
Transportation, Communication & Utilities	13.3	14.8	17.1	18.6	15.7	15.2	14.4	14.2	13.1	13.2	13.7	12.7
Wholesale & Retail Trade	21.3	20.8	22.9	23.8	23.6	21.7	22.2	23.7	24.5	25.5	25.4	26.4
Finance, Insurance, & Real Estate	3.5	3.5	3.7	4.0	4.3	4.2	4.0	4.5	4.3	4.1	4.0	4.3
Services	13.0	13.5	13.2	13.3	15.5	15.6	16.2	16.2	17.7	17.5	17.3	16.9
Miscellaneous & Other	2.8	1.0	1.3	1.5	2.1	3.3	3.8	2.0	2.0	2.1	2.6	3.0

1/ Based on 20% sample of workers with wages.

Table 12.
ALASKA

NUMBER OF WORKERS, ^{1/} PERCENTAGE DISTRIBUTION OF WORKERS, AND MEDIAN ANNUAL INCOME OF WORKERS
BY WORKERS' PRINCIPAL INDUSTRY

CALENDAR YEARS 1968, 1969, 1970

Principal Industry ^{2/}	Number of Workers			Percentage Distribution of All Workers			Median Annual Income of Workers		
	1968	1969	1970	1968	1969	1970	1968	1969	1970
TOTAL	96,235	111,055	116,060	100.0	100.0	100.0	\$2,564	\$2,614	\$2,749
Agriculture, Forestry & Fisheries	560	570	520	0.6	0.5	0.5	1,872	1,650	2,214
Mining	4,135	6,485	5,175	4.3	5.8	4.5	5,275	4,559	5,602
Contract Construction	12,680	14,825	14,785	13.2	13.4	12.7	6,446	6,337	5,933
Manufacturing	18,715	19,245	22,055	19.5	17.3	19.0	1,586	1,632	1,692
Food Processing	11,755	11,705	13,795	12.2	10.5	11.9	1,176	1,052	1,230
Logging, Lumber & Pulp	4,560	4,845	4,980	4.8	4.4	4.3	NA	4,815	5,649
Other Manufacturing	2,400	2,695	3,280	2.5	2.4	2.8	3,500	3,984	3,896
Transp., Communication & Utilities	12,710	15,195	14,775	13.2	13.7	12.7	4,295	4,042	4,943
Wholesale & Retail Trade	24,595	28,175	30,645	25.5	25.4	26.4	2,170	2,073	2,194
Finance, Insurance & Real Estate	3,920	4,425	5,005	4.1	4.0	4.3	3,350	3,161	4,043
Services	16,880	19,205	19,620	17.5	17.3	16.9	1,662	1,734	1,781
Miscellaneous & Other	2,040	2,930	3,480	2.1	2.6	3.0	3,821	4,204	3,500

^{1/} Based on 20% sample of workers earning wage credits.

^{2/} Industry in which worker received the highest amount of wages covered by the State unemployment insurance law during the year.

Table 13.
ALASKAWORKERS EARNING WAGES COVERED BY STATE EMPLOYMENT INSURANCE
BY AMOUNT OF EARNINGS AND INDUSTRY IN WHICH MOST WAGES WERE EARNED

CALENDAR YEAR 1970

	Total All Workers 1/	Number of Workers with Insured Annual Income of (\$)																Median Annual Income					
		Under 500	500- 999	1,000- 1,499	1,500- 1,999	2,000- 2,499	2,500- 2,999	3,000- 3,499	3,500- 3,999	4,000- 4,499	4,500- 4,999	5,000- 5,499	5,500- 5,999	6,000- 6,499	6,500- 6,999	7,000- 7,499	7,500- 7,999	8,000- 8,499	8,500- 8,999	9,000- 9,499	9,500- 9,999	10,000- 10,499	10,500- 11,999
TOTAL ALL WORKERS	116,060	20,975	11,960	9,540	7,525	5,695	4,680	3,960	3,560	3,315	3,050	5,400	4,805	4,315	3,370	2,840	4,865	6,365	9,840	\$2,749			
Agriculture, Forestry & Fisheries	520	85	95	25	40	35	25	-	10	20	15	10	25	10	15	15	35	35	25	2,214			
Mining	5,175	300	315	290	325	305	180	195	195	155	180	245	205	210	150	130	260	420	1,115	5,602			
Contract Construction	14,785	1,585	755	645	620	570	555	505	505	460	465	780	760	685	690	620	1,050	1,220	2,315	5,933			
Manufacturing	22,055	4,530	2,825	2,925	1,950	1,280	880	770	520	455	375	875	570	600	455	420	685	980	960	1,692			
Transp., Communication & Utilities	14,775	2,135	1,025	755	650	710	540	460	400	380	375	615	665	665	455	490	970	1,290	2,195	4,943			
Wholesale & Retail Trade	30,645	6,650	3,570	2,530	2,065	1,310	1,335	1,190	860	855	820	1,170	1,240	1,020	820	670	1,045	1,535	1,960	2,194			
Finance, Insurance & Real Estate	5,005	580	400	330	320	235	230	170	220	205	185	425	385	295	210	145	155	140	375	4,043			
Services	19,620	4,510	2,665	1,850	1,395	1,075	735	565	655	660	530	1,035	710	700	475	275	505	515	765	1,781			
Other	3,480	600	310	190	160	175	200	105	195	125	105	245	245	130	100	75	160	230	130	3,500			

Table 14.
ALASKA

NUMBER OF WORKERS, EMPLOYMENT, INCOME AND WAGE RATES
IN U. I. COVERED EMPLOYMENT

Calendar Year 1970

Industry Division	Number of Workers ^{1/}	1970 Covered Employment			Ratio:		Annual Income		Ratio: Mean/ Median	Annual Wage Rate (Mean) ^{2/}	Ratio: Mean Annual Income/ Wage Rate
		Average Monthly	High	Low	Workers/Avg. Employment		Mean	Median			
TOTAL ALL INDUSTRIES	116,060	56,295	66,265	47,945	2.06		\$5,173	\$2,749	1.88	\$11,130	.46
Agriculture, Forestry & Fisheries	520	192	347	84	2.71		4,613	2,214	2.08	12,966	.36
Mining	5,175	2,994	3,478	2,494	1.73		8,276	5,602	1.48	17,369	.48
Contract Construction	14,785	6,893	9,338	4,548	2.14		7,674	5,933	1.29	18,247	.42
Manufacturing	22,055	7,838	13,642	5,185	2.81		3,749	1,692	2.22	10,708	.35
Transp., Communication & Utilities	14,775	8,973	10,054	8,277	1.65		7,064	4,943	1.43	12,324	.57
Wholesale & Retail Trade	30,645	15,357	16,274	13,887	2.00		4,506	2,194	2.05	8,594	.52
Finance, Insurance & Real Estate	5,005	3,098	3,496	2,728	1.62		5,479	4,043	1.36	8,910	.61
Services	19,620	9,947	10,514	9,299	1.97		3,686	1,781	2.07	8,155	.45
Other	3,480	1,003	1,184	834	3.47		4,848	3,500	1.38	11,077	.44

1/ Based on 20% sample of workers earning wage credits.

2/ Total annual wage payments divided by average monthly employment. Reflects the annual rate at which one man-year of employment is compensated.

Table 15.
ALASKA

NUMBER OF QUARTERS OF WAGES EARNED IN ALL INDUSTRIES
BY WORKERS PRINCIPAL INDUSTRY 1/

Calendar Year 1970

Workers Principal Industry <u>1/</u> Calendar Year 1970		Percentage Distribution of Workers By Total Number of Quarters in Which Wages Were Earned				
Number of Workers	All Workers	One	Two	Three	Four	
TOTAL	116,060	100.0	27.9	24.5	18.7	28.9
Agriculture, Forestry & Fisheries	520	100.0	35.6	29.8	20.2	14.4
Mining	5,175	100.0	23.7	24.7	20.1	31.5
Contract Construction	14,785	100.0	23.9	24.3	26.2	25.6
Manufacturing	22,055	100.0	35.3	31.0	15.5	18.2
Food Processing	13,795	100.0	43.8	36.3	13.4	6.5
Logging, Lumber & Pulp	4,980	100.0	20.5	22.5	17.5	39.5
Other Manufacturing	3,280	100.0	22.3	21.6	21.5	34.6
Transportation, Communication & Utilities	14,775	100.0	22.4	18.2	17.9	41.5
Wholesale & Retail Trade	30,645	100.0	27.8	23.0	18.1	31.1
Finance, Insurance & Real Estate	5,005	100.0	19.5	19.8	19.4	41.3
Services	19,620	100.0	30.3	26.5	18.3	24.9
Miscellaneous & Other	3,480	100.0	24.1	18.8	15.4	41.7

1/ Industry in which worker received the highest amount of wages covered by the State unemployment insurance law during the year. Based on 20% sample of workers earning wage credits.

Table 16.

ALASKA

CALENDAR QUARTER DURING WHICH WORKER RECEIVED THE HIGHEST AMOUNT OF WAGES
 BY WORKERS PRINCIPAL INDUSTRY 1/
 CALENDAR YEAR 1970

Workers Principal Industry <u>1</u> / Calendar Year 1970	Number of Workers	Percentage Distribution of Workers by Quarter of Highest Wages					
		All Workers	January- March	April- June	July- September	October- December	No High Quarter
TOTAL	116,060	100.0	15.5	20.4	33.3	27.4	3.4
Agriculture, Forestry & Fisheries	520	100.0	6.8	26.9	50.0	14.4	1.9
Mining	5,175	100.0	27.7	29.1	22.3	17.9	3.0
Contract Construction	14,785	100.0	12.2	22.7	40.2	23.1	1.8
Manufacturing	22,055	100.0	10.0	21.2	52.5	15.0	1.3
Food Processing	13,795	100.0	7.6	18.0	63.7	10.2	0.5
Logging, Lumber & Pulp	4,980	100.0	13.3	28.6	34.3	21.4	2.4
Other Manufacturing	3,280	100.0	14.9	23.8	33.1	25.3	2.9
Transportation, Communication & Utilities	14,775	100.0	13.5	19.8	32.4	30.7	3.6
Wholesale & Retail Trade	30,645	100.0	16.6	19.2	27.4	33.7	3.1
Finance, Insurance & Real Estate	5,005	100.0	14.5	14.9	18.9	44.6	7.1
Services	19,620	100.0	20.7	20.1	24.4	30.8	4.0
Miscellaneous & Other	3,480	100.0	17.7	14.2	24.1	27.3	16.7

1/ Industry in which worker received the highest amount of wages covered by the State unemployment insurance law during the year. Based on 20% sample of workers earning wage credits.

Table 17.
ALASKA
NUMBER OF QUARTERS OF WAGES
BY RATIO OF ANNUAL WAGES TO HIGH-QUARTER WAGES

CALENDAR YEAR 1970

Ratio of Annual Wages to High-Quarter Wages	Number of Workers 1/ Workers	Percentage Distribution of Workers by Number of Quarters of Wages				
		All Workers	One	Two	Three	Four
TOTAL	116,060	100.0	27.9	24.5	18.7	28.9
1.00	32,350	100.0	99.9	0.1	0.0	0.0
1.01 - 1.24	8,750	100.0	0.0	90.6	8.7	0.7
1.25 - 1.49	10,050	100.0	0.0	78.5	19.7	1.8
1.50 - 1.74	9,925	100.0	0.0	65.0	29.8	5.2
1.75 - 1.99	10,660	100.0	0.0	54.5	35.7	9.8
2.00 - 2.49	11,385	100.0	0.0	3.1	68.1	28.8
2.50 - 2.99	10,445	100.0	0.0	0.0	41.4	58.6
3.00 - 3.49	9,935	100.0	0.0	0.0	1.5	98.5
3.50 - 4.00	12,560	100.0	0.0	0.0	0.0	100.0

1/ Based on 20% sample of workers earning wage credits.

Table 18.

ALASKA

RATIO OF ANNUAL WAGES TO HIGH-QUARTER WAGES,
BY WORKERS PRINCIPAL INDUSTRY 1/
CALENDAR YEAR 1970

Workers Principal Industry 1/ Calendar Year 1970	Number of Workers	Percentage Distribution of Workers by Ratio of Annual Wages to High-Quarter Wages											Median Ratio
		All Workers											
		1.00	1.01- 1.24	1.25- 1.49	1.50- 1.74	1.75- 1.99	2.00- 2.49	2.50- 2.99	3.00- 3.49	3.50- 4.00			
TOTAL	116,060	27.9	7.5	8.6	8.6	9.2	9.8	9.0	8.6	10.8	1.67		
Agriculture, Forestry & Fisheries	520	35.5	7.7	10.6	16.3	10.6	5.8	5.8	2.9	4.8	1.41		
Mining	5,175	23.7	6.8	7.8	9.9	9.2	9.7	10.9	9.2	12.8	1.80		
Contract Construction	14,785	23.9	8.0	9.9	10.9	12.2	15.2	9.2	6.5	4.2	1.69		
Manufacturing	22,055	35.4	11.4	10.7	9.3	9.2	7.2	6.3	5.3	5.2	1.32		
Food Processing	13,795	43.9	14.3	12.7	10.0	9.4	5.0	3.0	1.0	0.7	1.11		
Logging, Lumber & Pulp	4,980	20.6	6.7	7.9	8.3	7.8	11.0	12.1	13.2	12.4	1.95		
Other Manufacturing	3,280	22.2	6.6	6.4	8.1	10.4	10.5	11.4	11.3	13.1	1.91		
Transportation, Communication & Utilities	14,775	22.4	5.4	7.0	6.8	7.8	9.1	9.3	13.5	18.7	2.03		
Wholesale & Retail Trade	30,645	27.8	6.7	8.1	7.8	8.8	9.6	9.8	9.0	12.4	1.74		
Finance, Insurance & Real Estate	5,005	19.5	4.8	6.4	5.4	8.8	10.3	12.8	13.1	18.9	2.24		
Services	19,620	30.3	6.8	8.9	8.8	9.1	9.7	9.2	7.5	9.7	1.61		
Miscellaneous & Other	3,480	24.1	6.0	5.9	7.2	7.1	8.9	8.2	12.9	19.7	1.99		

1/ Industry in which worker received the highest amount of wages covered by the State unemployment insurance law during the year. Based on 20% sample of workers earning wage credits.

PART V.
EXPERIENCE RATING

Table 19.
ALASKA

TOTAL COVERED PAYROLL BY INDUSTRY

1946 - 1970
(\$1,000)

	1946	1947	1948	1949	1950	1951	1952	1953	1954	1955	1956	1957	1958
TOTAL - ALL INDUSTRIES	\$53,613	\$100,078	\$103,229	\$106,666	\$120,897	\$186,090	\$203,292	\$191,834	\$171,002	\$172,884	\$215,823	\$199,872	\$198,398
COMMODITY PRODUCING	34,184	72,090	70,728	70,181	79,343	129,253	134,068	117,547	98,756	96,205	128,255	105,508	105,741
Oil & Gas	NA	NA	NA	NA	NA	NA	NA	NA	NA	540	513	914	1,930
Other Mining	6,301	8,707	9,077	10,560	10,560	10,348	11,877	11,146	9,126	7,987	8,286	9,018	7,015
Contract Construction	7,139	37,441	31,224	35,223	42,406	89,149	89,525	77,469	65,027	59,777	86,537	63,903	65,645
Food Processing	17,405	22,253	25,864	20,078	21,428	23,284	25,579	21,011	13,960	14,062	3,931	17,437	17,983
Wood Products	1,297	1,949	2,170	2,323	2,763	3,806	3,863	4,123	4,237	9,524	18,867	9,755	7,627
Other Manufacturing	1,791	1,330	1,940	1,497	1,588	2,092	2,598	3,222	5,708	3,750	9,849	4,155	5,156
Other	251	410	453	500	598	574	626	576	698	565	272	326	385
DISTRIBUTIVE	19,372	27,775	32,243	36,107	41,004	55,911	68,224	72,443	69,497	74,249	85,701	91,761	88,924
Transp., Comm., & Util.	5,433	7,614	9,473	10,939	12,585	18,365	22,179	23,685	23,130	24,642	28,225	30,178	28,293
Trade	9,432	13,884	15,649	16,922	19,310	25,358	30,659	31,924	30,389	30,973	35,625	38,302	36,325
Finance, Ins., & R.E.	717	989	1,177	1,278	1,649	2,354	3,385	4,561	4,339	4,432	4,929	5,677	6,810
Services	3,790	5,288	5,944	6,968	7,460	9,834	12,001	12,273	11,639	14,202	16,922	17,604	17,496
GOVERNMENT	57	213	258	325	386	379	446	630	535	698	777	898	1,952
State	NA	NA	NA	NA	NA	NA	NA	NA	NA	NA	NA	NA	1,023
Local	NA	NA	NA	NA	NA	NA	NA	NA	NA	NA	NA	NA	929
UNCLASSIFIED	0	0	0	53	164	547	554	1,214	2,214	1,732	1,090	1,705	1,781

Table 19. (continued)
ALASKA

TOTAL COVERED PAYROLL BY INDUSTRY

1946 - 1970

(\$1,000)

	<u>1952</u>	<u>1960</u>	<u>1961</u>	<u>1962</u>	<u>1963</u>	<u>1964</u>	<u>1965</u>	<u>1966</u>	<u>1967</u>	<u>1968</u>	<u>1969</u>	<u>1970</u>
TOTAL - ALL INDUSTRIES	\$216,182	\$264,054	\$254,143	\$259,893	\$272,080	\$314,763	\$356,781	\$380,421	\$422,494	\$472,050	\$564,707	\$626,584
COMMODITY PRODUCING	106,299	128,246	99,489	102,591	108,391	137,237	156,951	163,984	181,206	203,273	245,515	264,195
Oil & Gas	4,112	3,845	6,242	7,295	8,064	8,526	8,329	12,488	24,198	34,275	52,672	47,115
Other Mining	6,424	5,962	5,232	5,159	4,444	4,009	4,817	5,001	4,239	3,769	3,661	4,888
Contract Construction	64,004	73,203	47,143	47,584	51,116	77,779	87,995	88,849	95,210	100,113	117,893	125,775
Food Processing	13,231	20,155	20,127	18,839	16,460	18,228	23,978	24,152	20,124	23,216	23,732	31,314
Wood Products	12,627	18,318	14,132	16,158	18,408	19,825	21,799	23,199	27,582	29,238	31,618	36,711
Other Manufacturing	5,409	6,104	5,827	6,574	9,115	7,971	8,895	8,841	8,712	10,799	13,934	15,902
Other	492	659	786	982	784	899	1,138	1,454	1,141	1,863	2,005	2,490
DISTRIBUTIVE	106,938	134,150	151,916	155,136	161,486	174,001	195,251	211,553	235,616	261,383	310,447	351,278
Transp., Comm., & Util.	32,181	51,317	61,272	60,532	61,475	63,644	67,802	71,672	77,999	82,994	101,124	110,580
Trade	43,125	48,618	54,199	53,483	56,712	61,319	71,449	79,159	89,599	98,958	116,607	131,977
Finance, Ins., & R.E.	7,635	8,716	9,266	10,458	11,988	13,617	15,822	17,326	17,465	19,711	22,424	27,604
Services	23,997	25,499	27,179	30,663	31,311	35,421	40,178	43,396	50,553	59,720	70,292	81,117
GOVERNMENT	2,219	1,317	1,653	1,878	1,998	3,302	4,381	4,809	5,613	7,394	8,745	11,111
State	1,148	1,058 <u>2/</u>	1,192	1,240	1,316	2,461 <u>3/</u>	3,499	3,909	4,313	6,012	7,257	9,127
Local	1,071	259	461	638	682	841	882	900	1,300	1,382	1,488	1,984
UNCLASSIFIED	726	341	1,085	288	205	223	198	75	59	0	0	0

1/ Includes all mining.

2/ There are evidently inequities in source data on Government coverage prior to 1960.

3/ Increase in State Government due to election of coverage by the Division of Marine Transportation.

SOURCE: Employment Security Division Records, ES-202 quarterly reports.

Table 20.
ALASKA

TAXABLE COVERED PAYROLL BY INDUSTRY

1943 - 1970

(\$1,000)

	<u>1943</u>	<u>1944</u>	<u>1945</u>	<u>1946</u>	<u>1947</u>	<u>1948</u>	<u>1949</u>	<u>1950</u>	<u>1951</u>	<u>1952</u>	<u>1953</u>	<u>1954</u>
TOTAL ALL INDUSTRIES	\$67,881	\$72,151	\$47,443	\$50,381	\$91,390	\$87,476	\$87,600	\$98,161	\$145,738	\$153,235	\$138,331	\$119,421
COMMODITY PRODUCING	59,331	62,655	35,071	32,719	65,286	NA	58,575	65,220	97,203	NA	85,925	70,662
Oil & Gas Mining	NA	NA	NA	NA	NA	NA	NA	NA	NA	NA	NA	NA
Other Mining	3,056	2,124	2,358	5,598	7,017	NA	7,571	7,300	6,687	NA	7,254	5,774
Contract Construction	44,118	47,373	19,779	6,886	31,312	NA	28,611	33,808	63,869	NA	53,951	45,248
Food Processing	9,229	10,327	10,527	17,180	22,363	NA	18,261	18,903	20,355	NA	18,610	11,832
Wood Products	1,961	1,466	1,028	1,222	2,062	NA	1,923	2,463	2,664	NA	2,774	2,988
Other Manufacturing	838	1,187	1,180	1,593	2,141	NA	1,769	2,233	3,115	NA	2,901	4,368
Other	129	178	199	240	391	NA	440	513	513	NA	435	452
DISTRIBUTIVE	8,550	9,496	12,372	17,604	25,915	NA	28,728	32,492	47,752	NA	50,934	46,730
Transp., Comm. & Util.	3,243	2,974	3,329	4,658	7,302	NA	8,019	9,203	12,902	NA	15,212	14,226
Trade	3,661	4,321	6,210	8,654	12,578	NA	13,769	15,386	19,725	NA	22,513	20,805
Finance, Ins. & R.E.	293	277	398	594	747	NA	929	1,175	1,738	NA	3,163	2,857
Services	1,353	1,924	2,435	3,698	5,288	NA	6,011	6,728	13,387	NA	10,046	8,842
GOVERNMENT	0	0	0	57	189	NA	245	291	261	NA	418	374
State	NA	NA	NA	NA	NA	NA	NA	NA	NA	NA	NA	NA
Local	NA	NA	NA	NA	NA	NA	NA	NA	NA	NA	NA	NA
UNCLASSIFIED	0	0	0	1	0	NA	52	158	522	NA	1,054	1,655
Ratio of Taxable Payroll to Total Payroll	.918	.817	.907	.940	.913	.847	.821	.812	.783	.754	.721	.698

Table 20. (continued)
ALASKA

TAXABLE COVERED PAYROLL BY INDUSTRY

1943 - 1970

(\$1,000)

	1955	1956	1957	1958	1959	1960	1961	1962	1963	1964	1965	1966
TOTAL ALL INDUSTRIES	\$128,004	\$150,465	\$150,924	\$142,811	\$151,745	\$229,300	\$213,926	\$217,625	\$225,518	\$255,948	\$285,308	\$296,094
COMMODITY PRODUCING	72,021	87,640	80,993	75,966	74,359	113,770	87,787	88,767	92,999	115,571	127,662	128,786
Oil & Gas Mining	382	292	544	1,168	2,627	3,152	4,736	5,509	6,011	6,365	5,871	8,565
Other Mining	5,619	5,635	6,633	4,910	4,477	5,171	4,444	4,325	3,628	3,174	3,678	3,685
Contract Construction	43,082	56,061	47,451	44,407	42,750	64,490	41,349	41,074	44,087	65,392	70,732	67,872
Food Processing	12,321	15,322	15,338	14,011	9,311	16,108	17,045	15,856	15,313	17,286	21,824	22,420
Wood Products	4,002	3,680	3,728	3,041	4,497	7,251	4,743	11,214	15,209	16,164	17,657	18,213
Other Manufacturing	6,149	6,411	7,008	8,072	10,259	16,950	14,688	9,878	7,993	6,327	6,895	6,689
Other	466	239	291	357	438	648	782	911	758	863	1,005	1,342
DISTRIBUTIVE	53,914	61,302	67,750	63,973	75,198	113,992	123,666	126,837	130,509	137,159	153,429	163,200
Transp., Comm. & Util.	16,259	18,346	20,403	19,067	21,651	42,042	46,996	46,409	45,578	45,594	48,292	49,901
Trade	22,618	25,524	28,487	26,050	30,265	41,527	44,817	44,968	47,317	49,773	57,887	63,084
Finance, Ins. & R.E.	3,133	3,432	4,130	4,822	5,521	7,526	7,901	8,789	9,987	11,136	12,837	13,495
Services	11,904	14,000	14,730	14,034	17,761	22,897	23,952	26,671	27,627	30,656	34,413	36,720
GOVERNMENT	539	572	706	1,344	1,510	1,239	1,539	1,740	1,805	2,997	4,029	4,036
State	NA	NA	NA	767	848	1,001 2/	1,107	1,163	1,191	2,229 3/	3,237	3,244
Local	NA	NA	NA	577	662	238	432	577	614	768	792	792
UNCLASSIFIED	1,530	951	1,475	1,528	678	299	934	281	205	221	188	72
Ratio of Taxable Payroll to Total Payroll	.740	.697	.755	.720	.702	.868	.842	.837	.829	.813	.800	.778

Table 20. (continued)
ALASKA

TAXABLE COVERED PAYROLL BY INDUSTRY

1943 - 1970

(\$1,000)

	<u>1967</u>	<u>1968</u>	<u>1969</u>	<u>1970</u>
TOTAL ALL INDUSTRIES	\$321,292	\$349,755	\$409,417	\$427,951
COMMODITY PRODUCING	137,612	149,109	175,201	176,113
Oil & Gas Mining	15,561	20,622	32,729	24,477
Other Mining	3,157	2,873	2,609	3,615
Contract Construction	71,355	73,528	84,917	83,121
Food Processing	18,761	21,133	21,419	28,168
Wood Products	21,063	21,517	22,421	24,514
Other Manufacturing	6,713	8,006	9,593	10,341
Other	1,002	1,430	1,513	1,877
DISTRIBUTIVE	179,060	194,891	227,892	244,332
Transp., Comm. & Util.	52,949	55,167	67,669	67,910
Trade	70,167	75,976	87,471	95,866
Finance, Ins. & R.E.	13,578	14,926	16,460	19,813
Services	42,366	48,822	56,292	60,743
GOVERNMENT	4,561	5,755	6,324	7,506
State	3,406	4,530	5,061	5,817
Local	1,155	1,225	1,263	1,689
UNCLASSIFIED	59	0	0	0
Ratio of Taxable Payroll to Total Payroll	.760	.741	.725	.683

1/ Includes all mining.

2/ There are evidently inequities in source data on Government prior to 1960.

3/ Increase in State Government due to election of coverage by the Division of Marine Transportation.

SOURCE: Employment Security Division Records, ES-202 quarterly reports.

Table 21.
ALASKA
NUMBER AND PERCENT DISTRIBUTION OF RATED ACCOUNTS
AND TOTAL PAYROLL (\$1000) BY MAJOR INDUSTRY DIVISION
1960 - 1971

	1960				1961				1962			
	Accounts		Total Payroll		Accounts		Total Payroll		Accounts		Total Payroll	
	No.	%	Amt.	%	No.	%	Amt.	%	No.	%	Amt.	%
Total - All Industries	3,475	100.0	\$200,350	100.0	3,708	100.0	\$209,931	100.0	3,701	100.0	\$249,899	100.0
Agriculture, Forest. & Fish.	33	0.9	478	0.2	29	0.8	355	0.2	34	0.9	267	0.1
Mining	109	3.1	10,172	5.1	110	3.0	9,594	4.6	101	2.7	9,101	3.6
Contract Construction	506	14.6	43,969	21.9	554	14.9	48,039	22.9	556	15.0	62,749	25.1
Manufacturing	277	8.0	32,778	16.4	297	8.0	34,242	16.3	283	7.7	39,840	15.9
Transp., Comm., & Utilities	255	7.3	41,220	20.6	290	7.8	42,570	20.3	294	8.0	44,255	17.7
Wholesale & Retail Trade	1,204	34.6	40,711	20.3	1,288	34.8	41,597	19.8	1,244	33.6	50,920	20.4
Finance, Ins. & Real Est.	198	5.7	7,468	3.7	209	5.6	7,768	3.7	196	5.3	8,203	3.3
Services	829	23.9	21,207	10.6	900	24.3	23,137	11.0	872	23.6	27,649	11.1
Government	10	0.3	1,230	0.6	8	0.2	1,268	0.6	5	0.1	1,164	0.5
Unclassified	54	1.6	1,115	0.6	23	0.6	1,358	0.6	116	3.1	5,752	2.3
	1963				1964				1965			
	Accounts		Total Payroll		Accounts		Total Payroll		Accounts		Total Payroll	
	No.	%	Amt.	%	No.	%	Amt.	%	No.	%	Amt.	%
Total - All Industries	3,590	100.0	236,687	100.0	3,663	100.0	248,655	100.0	3,822	100.0	264,109	100.0
Agriculture, Forest. & Fish.	52	1.4	830	0.4	65	1.8	734	0.3	67	1.8	650	0.2
Mining	94	2.6	9,682	4.1	89	2.4	10,897	4.4	83	2.2	10,345	3.9
Contract Construction	534	14.9	41,089	17.4	539	14.7	42,461	17.1	589	15.4	49,685	18.8
Manufacturing	253	7.0	39,922	16.9	267	7.3	42,089	16.9	269	7.0	42,382	16.1
Transp., Comm., & Utilities	314	8.7	58,295	24.6	315	8.6	59,625	24.0	314	8.2	60,895	23.1
Wholesale & Retail Trade	1,267	35.3	53,775	22.7	1,259	34.4	49,954	20.1	1,273	33.3	54,586	20.7
Finance, Ins. & Real Est.	196	5.5	9,053	3.8	225	6.1	10,374	4.2	240	6.3	12,236	4.6
Services	857	23.9	22,266	9.4	885	24.2	30,046	12.1	923	24.1	29,540	11.2
Government	13	0.4	1,696	0.7	14	0.4	2,360	0.9	13	0.4	2,451	0.9
Unclassified	10	0.3	80	0.0 ^{1/}	5	0.1	113	0.0 ^{1/}	51	1.3	1,338	0.5

^{1/} Less than .05 percent

Table 22.
ALASKA
NUMBER OF RATED ACCOUNTS AND AVERAGE EMPLOYER CONTRIBUTION
RATE BY MAJOR INDUSTRY DIVISION

	1961		1962		1963		1964		1965		1966		1967		1968		1969		1970		1971	
	No.	Rate	No.	Rate	No.	Rate	No.	Rate	No.	Rate	No.	Rate	No.	Rate	No.	Rate	No.	Rate	No.	Rate	No.	Rate
TOTAL	3708	2.87	3701	2.87	3590	2.86	3663	2.89	3822	2.89	3784	2.86	4087	2.89	3871	2.90	4082	2.87	4303	2.89	4510	2.89
Agriculture, Forestry & Fisheries	29	3.90	34	3.80	52	3.86	65	3.89	67	3.76	60	3.82	62	3.72	55	3.78	52	3.68	54	3.78	57	3.76
Mining	110	3.27	101	3.11	94	3.05	89	3.09	83	2.93	74	2.96	71	3.17	89	3.15	101	2.92	113	2.88	120	2.87
Contract Construction	554	3.69	556	3.60	534	3.74	539	3.75	589	3.63	597	3.64	683	3.72	609	3.76	607	3.52	648	3.72	666	3.64
Manufacturing	297	3.02	283	3.01	253	3.15	267	3.17	269	3.09	271	3.12	259	3.21	245	3.23	249	3.20	247	3.26	250	3.29
Trans., Comm., & Utilities	290	2.28	294	2.56	314	2.49	315	2.54	314	2.68	311	2.50	327	2.53	323	2.50	330	2.66	364	2.72	389	2.67
Trade	1288	2.60	1244	2.45	1267	2.58	1259	2.61	1273	2.47	1288	2.40	1340	2.47	1312	2.46	1394	2.58	1440	2.49	1525	2.50
Finance, Ins. & Real Est.	209	2.12	196	2.03	196	2.15	225	2.16	240	2.14	244	2.11	274	2.05	272	2.08	281	2.18	278	2.11	289	2.11
Services	900	2.61	872	2.29	857	2.54	885	2.60	923	2.62	926	2.66	988	2.52	953	2.58	1053	2.52	1138	2.49	1198	2.59
Government	8	1.67	5	1.54	13	2.42	14	2.28	13	2.20	12	2.18	15	2.72	13	2.54	12	2.48	13	2.59	13	2.48
Unclassified	23	3.36	116	3.07	10	3.01	5	3.65	51	3.34	1	4.00	68	3.11	-	-	3	1.87	8	3.55	3	2.98

Table 23.
ALASKANUMBER OF RATED ACCOUNTS BY MAJOR INDUSTRY DIVISION
AND EMPLOYER CONTRIBUTION RATE 1/

Major Industry Division	Total	Employer Contribution Rate 1/ of:									
		I	II	III	IV	V	VI	VII	VIII	IX	X
		1.5	1.8	2.1	2.4	2.9	3.2	3.5	3.7	3.8	4.0
Ag., Forestry & Fisheries	57	-	-	-	2	1	6	2	2	3	41*
Mining	120	13	5	4	6	7	12	13	9	10	41*
Contract Construction	666	9	6	3	7	13	29	46	99	139	315*
Manufacturing	250	12	13	7	8	20	22	24	32	39	73*
Transp., Comm. & Utilities	389	22	26	18	29	33	49	49	54	31	78*
Wholesale & Retail Trade	1,525	103	89	108	200	181	250*	159	164	99	172
Finance, Ins. & Real Estate	289	54*	31	17	36	38	27	25	16	18	27
Services	1,198	124	89	58	130	147	188*	109	128	85	140
Government	13	1	1	2	1	3*	1	1	3*	-	-
Unclassified	3	1	-	-	-	-	1	-	-	-	1
TOTAL ALL ACCOUNTS	4,510	339	260	217	419	443	585	428	507	424	888*
PERCENT DISTRIBUTION											
Ag., Forestry & Fisheries	100.0	-	-	-	3.5	1.8	10.5	3.5	3.5	5.3	71.9*
Mining	100.0	10.8	4.2	3.4	5.0	5.8	10.0	10.8	7.5	8.3	34.2*
Contract Construction	100.0	1.3	0.9	0.4	1.0	2.0	4.4	6.9	14.9	20.9	47.3*
Manufacturing	100.0	4.8	5.2	2.8	3.2	8.0	8.8	9.6	12.8	15.6	29.2*
Transp., Comm. & Utilities	100.0	5.7	6.7	4.6	7.4	8.5	12.6	12.6	13.9	8.0	20.0*
Wholesale & Retail Trade	100.0	6.7	5.8	7.1	13.1	11.9	16.4*	10.4	10.8	6.5	11.3
Finance, Ins. & Real Estate	100.0	18.7*	10.7	5.9	12.5	13.2	9.3	8.7	5.5	6.2	9.3
Services	100.0	10.4	7.4	4.8	10.8	12.3	15.7*	9.1	10.7	7.1	11.7
Government	100.0	7.7	7.7	15.4	7.7	23.1*	7.7	7.7	23.0*	-	-
Unclassified	100.0	33.3	-	-	-	-	33.3	-	-	-	33.4
TOTAL	100.0	7.5	5.8	4.8	9.3	9.8	13.0	9.5	11.2	9.4	19.7*

1/ Contribution rate effective January 1, 1971.

* Modal Group.

Table 24.
ALASKA

PERCENT DISTRIBUTION OF RATED ACCOUNTS BY INDUSTRY

WITHIN RATE CLASS

Major Industry Division	Total	Employer Contribution Rate $\frac{1}{2}$ of:									
		1.5	1.8	2.1	2.4	2.9	3.2	3.5	3.7	3.8	4.0
		I	II	III	IV	V	VI	VII	VIII	IX	X
Total	100.0	100.0	100.0	100.0	100.0	100.0	100.0	100.0	100.0	100.0	100.0
Agriculture, Forestry & Fisheries	1.3	-	-	-	0.5	0.2	1.0	0.5	0.4	0.7	4.6
Mining	2.6	3.8	1.9	1.9	1.4	1.6	2.0	3.0	1.8	2.4	4.6
Contract Construction	14.8	2.7	2.3	1.4	1.7	2.9	5.0	10.7	19.5	32.8	35.5
Manufacturing	5.5	3.5	5.0	3.2	1.9	4.5	3.8	5.6	6.3	9.2	8.2
Transp., Comm. & Utilities	8.6	6.5	10.0	8.3	6.9	7.4	8.4	11.5	10.7	7.3	8.8
Wholesale & Retail Trade	33.8	30.4	34.2	49.8	47.7	40.9	42.7	37.2	32.3	23.4	19.4
Finance, Ins. & Real Estate	6.4	15.9	12.0	7.8	8.6	8.6	4.6	5.8	3.2	4.2	3.0
Services	26.6	36.6	34.2	26.7	31.0	33.2	32.1	25.5	25.2	20.0	15.8
Government	0.3	0.3	0.4	0.9	0.3	0.7	0.2	0.2	0.6	-	-
Unclassified	0.1	0.3	-	-	-	-	0.2	-	-	-	0.1

1/ Contribution rate effective January 1, 1971.

Table 25.
ALASKA

RATED ACCOUNTS BY MAJOR INDUSTRY DIVISION AND
AMOUNT OF TOTAL PAYROLL FOR RATED ACCOUNTS BY EMPLOYER CONTRIBUTION RATE 1/
AND MAJOR INDUSTRY DIVISION

Major Industry Division	No. of Rated Accounts	Total	Amount of Total Payroll for Rated Accounts with Employer Contribution Rate <u>1</u> of:										Average Employer Contribu- tion Rate	% of Total Payroll Taxed									
			I	1.5	II	1.8	III	2.1	IV	2.4	V	2.9			VI	3.2	VII	3.5	VIII	3.7	IX	3.8	X
Ag., Forestry, & Fisheries	57	\$ 2,047,925																					
Mining	120	45,534,333	4,094,546	5,812,207	4,567,549	-	-	\$ 52,895	\$ 52,905	\$ 52,905	\$ 253,662	\$ 253,662	\$ 7,844,324	\$ 14,924	\$ 14,924	\$ 47,486	\$ 581,613	\$ 581,613	\$ 581,613	\$ 1,045,040	2.92	77.6	
Contract Construction	666	114,591,647	1,175,059	5,163,894	4,557,549	4,557,549	3,954,868	4,112,977	4,112,977	6,428,361	6,428,361	6,428,361	7,844,324	14,310,213	20,049,733	20,049,733	34,676,735	34,676,735	34,676,735	1,736,640	1.80	62.8	
Manufacturing	250	69,868,434	2,690,451	3,168,343	3,261,595	3,261,595	7,990,310	6,350,790	6,350,790	3,889,818	3,889,818	3,889,818	13,120,086	8,323,348	8,323,348	8,323,348	10,702,060	10,702,060	10,702,060	31,957,434	2.57	70.5	
Transp., Comm. & Utilities	389	88,683,352	6,303,640	13,706,348	13,117,961	11,062,023	11,062,023	5,656,693	5,656,693	13,828,726	13,828,726	13,828,726	7,319,647	14,545,443	14,545,443	14,545,443	1,731,877	1,731,877	1,731,877	1,410,994	2.55	77.5	
Wholesale & Retail Trade	1,525	124,370,710	18,009,768	13,006,405	27,843,693	18,455,240	16,747,620	15,196,059	15,196,059	7,103,525	7,103,525	7,103,525	7,103,525	4,406,305	4,406,305	4,406,305	2,410,886	2,410,886	2,410,886	1,191,209	1.80	67.5	
Finance, Ins. & Real Estate	289	23,597,650	9,285,179	4,893,264	1,619,504	2,044,737	2,317,128	1,445,077	800,239	345,945	710,730	710,730	710,730	710,730	710,730	710,730	710,730	710,730	710,730	135,847	1.57	74.6	
Services	1,198	70,766,772	9,006,233	8,715,112	8,237,902	10,691,450	12,405,147	10,080,708	3,902,740	3,902,740	1,280,931	1,280,931	1,280,931	1,280,931	1,280,931	1,280,931	1,280,931	1,280,931	1,280,931	1,445,741	2.03	78.3	
Government	13	9,622,299	2,871,956	286,880	175,343	136,871	136,871	5,342,839	37,643	37,643	6,425	6,425	6,425	6,425	6,425	6,425	6,425	6,425	6,425	1,882	1.82	73.4	
Unclassified	3	210,235	30,375	-	-	-	-	-	-	173,836	173,836	173,836	-	-	-	-	-	-	-	6,024	2.98	100.0	
TOTAL ALL PAYROLLS	4,510	549,293,357	53,467,207	54,752,453	59,278,566	55,193,555	56,108,551	54,209,237	55,520,191	57,683,434	53,779,601	49,300,562	2.09	72.4									

PERCENT DISTRIBUTION

Ag., Forestry, & Fisheries	1.3	100.0	-	-	-	2.6	2.6	12.4	0.7	2.3	28.4	51.0
Mining	2.6	100.0	12.8	9.0	10.0	8.7	9.0	14.1	17.2	11.7	3.7	3.8
Contract Construction	14.8	100.0	4.5	1.0	0.4	0.7	4.5	2.5	12.5	17.5	30.3	27.9
Manufacturing	5.5	100.0	3.9	3.9	4.5	11.4	9.1	5.6	18.8	11.9	15.3	14.8
Transp., Comm. & Utilities	8.6	100.0	7.1	8.6	15.5	15.5	6.4	14.8	8.2	16.4	1.9	1.6
Wholesale & Retail Trade	33.8	100.0	14.5	10.5	22.4	14.8	13.5	12.2	5.7	3.5	1.9	1.0
Finance, Ins. & Real Estate	6.4	100.0	39.3	6.4	6.9	8.7	9.8	6.1	3.4	1.5	3.0	0.6
Services	26.6	100.0	12.7	12.3	11.6	15.1	12.3	14.3	7.1	5.5	1.8	2.1
Government	0.3	100.0	29.9	3.0	1.8	1.4	55.5	0.4	0.1	7.9	-	-
Unclassified	0.1	100.0	14.4	-	-	-	-	82.7	-	-	-	2.9
TOTAL	100.0	100.0	9.7	10.0	10.8	10.0	10.2	9.9	10.1	10.5	9.8	9.0

1/ Contribution rate effective January 1, 1971.

Payrolls are for the 12-month period ending June 30, 1970 of accounts active the quarter ending September 30, 1970.

Table 26.
ALASKA

PERCENT DISTRIBUTION OF TOTAL PAYROLL BY INDUSTRY

WITHIN RATE CLASS

Major Industry Division	No. of Rated Accts.	Total	Amount of Total Payroll for Rated Accounts with Contribution Rate 1/ of:									
			I	II	III	IV	V	VI	VII	VIII	IX	X
			1.5	1.8	2.1	2.4	2.9	3.2	3.5	3.7	3.8	4.0
Total	100.0	100.0	100.0	100.0	100.0	100.0	100.0	100.0	100.0	100.0	100.0	100.0
Agriculture, Forestry & Fish.	1.3	0.4	-	-	-	0.1	0.1	0.5	- 2/	0.1	1.1	2.1
Mining	2.6	8.3	7.6	10.6	7.7	7.2	7.3	11.8	14.1	9.2	3.1	3.5
Contract Construction	14.8	20.9	2.2	9.4	0.8	1.5	5.6	5.3	25.8	34.8	64.5	64.8
Manufacturing	5.5	12.7	5.0	5.8	5.5	14.5	11.3	7.2	23.6	14.4	19.9	21.1
Transp., Comm., & Utilities	8.6	16.1	11.8	25.0	22.1	20.0	10.1	25.5	13.2	25.2	3.2	2.9
Wholesale & Retail Trade	33.8	22.6	33.7	23.8	47.0	33.4	29.9	28.0	12.8	7.6	4.5	2.4
Finance, Ins., & Real Est.	6.4	4.3	17.4	9.0	2.7	3.7	4.1	2.7	1.5	0.6	1.3	0.3
Services	26.6	12.9	16.8	15.9	13.9	19.4	22.1	18.6	9.0	6.8	2.4	2.9
Government	0.3	1.8	5.4	0.5	0.3	0.2	9.5	0.1	- 2/	1.3	-	-
Unclassified	0.1	- 2/	0.1	-	-	-	-	0.3	-	-	-	- 2/

1/ Contribution rate effective January 1, 1971.

2/ Less than .05 percent.

Table 27.
ALASKA

NUMBER OF RATED ACCOUNTS BY TOTAL PAYROLL INTERVAL
AND EMPLOYER CONTRIBUTION RATE 1/

Employer Contribution Rate 1/ of:											
Total Payroll Interval	Total	1.5	1.8	2.1	2.4	2.9	3.2	3.5	3.7	3.8	4.0
		I	II	III	IV	V	VI	VII	VIII	IX	X
\$ 0 - \$ 9,999	1,186	76	29	20	40	58	98	88	129	139	509*
10,000 - 24,999	1,021	66	39	31	92	98	163	127	143	91	171*
25,000 - 49,999	767	60	49	45	92	106	128*	76	78	48	85
50,000 - 99,999	656	54	56	48	87	88	100*	60	57	49	57
100,000 - 249,999	477	36	40	42	72*	63	58	37	52	42	35
250,000 - 499,999	210	21	25	12	19	15	22	23	28	33*	12
500,000 and over	193	26*	22	19	17	15	16	17	20	22	19
500,000 - 999,999	92	14	9	6	8	7	9	7	8	17*	7
1,000,000 - 2,499,999	72	8	10*	6	7	4	6	7	10*	4	10*
2,500,000 - 4,999,999	20	4	3	5*	1	2	-	2	1	-	2
5,000,000 - 9,999,999	9	-	-	2*	1	2*	1	1	1	1	-
TOTAL ALL ACCOUNTS	4,510	339	260	217	419	443	585	428	507	424	888*

[illegible]

1/ Contribution rate effective January 1, 1971.

* Modal Group.

Table 28
ALASKA

ALL INDUSTRIES RATED ACCOUNTS BY TOTAL PAYROLL INTERVAL
AND AMOUNT OF RATED PAYROLL BY CONTRIBUTION RATE 1/
AND TOTAL PAYROLL INTERVAL

	No. of Rated Accounts	Total Payroll Interval	Amount of Total Payroll for Rated Accounts with Contribution Rate 1/ of:																					
			(Employer Employee		1.5 0.3		1.8 0.4		2.1 0.5		2.4 0.6		2.9 0.7		3.2 0.8		3.5 0.9		3.7 0.9		3.8 0.9		4.0 0.9	
			(Total		1.8		2.2		2.6		3.0		3.5		3.9		4.3		4.5		4.7		4.9	
			I		II		III		IV		V		VI		VII		VIII		IX		X			
PERCENT DISTRIBUTION																								
\$	0 - \$	9,999	1,186	\$ 5,673,192	\$ 374,664	\$ 175,329	\$ 139,653	\$ 232,642	\$ 368,292	\$ 580,205	\$ 561,294	\$ 782,298	\$ 654,451	\$ 1,804,364										
	10,000 -	24,999	1,021	17,097,476	1,068,206	705,052	523,053	1,632,056	1,694,262	2,849,741	2,135,224	2,243,755	1,529,055	2,717,072										
	25,000 -	49,999	767	27,280,080	2,199,850	1,761,039	1,612,407	3,294,597	3,720,558	4,587,375	2,658,403	2,743,930	1,696,708	3,005,213										
	50,000 -	99,999	656	47,090,659	3,952,884	3,965,556	3,483,821	6,146,322	6,343,647	7,086,084	4,399,838	4,031,174	3,658,513	4,022,620										
	100,000 -	249,999	477	74,663,469	5,579,275	6,077,492	6,434,480	11,307,268	9,434,532	9,134,814	5,869,976	8,362,113	6,708,376	5,755,143										
	250,000 -	499,999	210	74,047,629	7,508,217	8,736,760	4,253,290	6,914,424	4,852,366	7,683,440	8,449,543	9,020,315	11,918,369	4,710,905										
	500,000 -	999,999	92	64,421,034	10,276,367	6,443,955	4,240,362	5,066,844	5,316,966	5,692,566	4,646,419	5,925,283	11,681,632	5,130,640										
	1,000,000 -	2,499,999	72	108,159,625	10,990,289	16,700,239	8,153,906	9,564,048	6,225,993	10,593,247	10,656,637	13,392,264	6,180,262	15,702,740										
	2,500,000 -	4,999,999	20	67,103,655	11,517,455	10,187,031	17,191,036	4,550,044	6,663,131	7,373,449	8,769,408	3,169,644	-	6,451,865										
	5,000,000 -	9,999,999	9	63,756,538	-	-	13,246,558	6,485,110	11,488,804	6,001,765	7,373,449	8,012,658	9,752,235	-										
TOTAL ALL PAYROLLS			4,510	549,293,357	53,467,207	54,752,453	59,278,566	55,193,555	56,108,551	54,209,237	55,520,191	57,683,434	53,779,601	49,300,562										
\$	0 - \$	9,999	26.3	100.0	6.6	3.1	2.5	4.1	6.5	10.2	9.9	13.8	11.5	31.8										
	10,000 -	24,999	22.6	100.0	6.3	4.1	3.1	9.5	9.9	16.7	12.5	13.1	8.9	15.9										
	25,000 -	49,999	17.0	100.0	8.1	6.5	5.9	12.1	13.6	16.8	9.7	10.1	6.2	11.0										
	50,000 -	99,999	14.5	100.0	8.4	8.4	7.4	13.1	13.5	15.0	9.3	8.6	7.8	8.5										
	100,000 -	249,999	10.6	100.0	7.5	8.1	8.6	15.2	12.6	12.2	7.9	11.2	9.0	7.7										
	250,000 -	499,999	4.7	100.0	10.1	11.8	5.7	9.3	6.6	10.4	11.4	12.2	16.1	6.4										
	500,000 -	999,999	2.0	100.0	15.9	10.0	6.6	7.9	8.3	8.8	7.2	9.2	18.1	8.0										
	1,000,000 -	2,499,999	1.6	100.0	10.2	15.4	7.5	8.8	5.8	9.8	9.9	12.4	5.7	14.5										
	2,500,000 -	4,999,999	0.5	100.0	17.2	15.2	25.6	6.8	9.9	-	11.0	4.7	-	9.6										
	5,000,000 -	9,999,999	0.2	100.0	-	-	20.8	10.2	18.0	9.4	13.7	12.6	15.3	-										
TOTAL			100.0	100.0	9.7	10.0	10.8	10.0	10.2	9.9	10.1	10.5	9.8	9.0										

Table 29.
ALASKA

AGRICULTURE, FORESTRY & FISHERIES

RATED ACCOUNTS BY TOTAL PAYROLL INTERVAL AND AMOUNT OF TOTAL PAYROLL FOR
RATED ACCOUNTS BY EMPLOYER CONTRIBUTION RATE 1/ & TOTAL PAYROLL INTERVAL

Total Payroll Interval	No. of Rated Accounts	Total	Amount of Total Payroll for Rated Accounts with Employer Contribution Rate <u>1/</u> of:											
			1.5	1.8	2.1	2.4	2.9	3.2	3.5	3.7	VIII	IX	X	
			I	II	III	IV	V	VI	VII					
\$ 0 - \$ 9,999	19	\$ 103,909	-	-	-	-	-	\$ 7,156	\$ 1,867	-	-	-	\$ 94,886	
10,000 - 24,999	14	243,932	-	-	-	\$23,305	-	23,724	13,057	\$15,125	-	-	168,721	
25,000 - 49,999	10	346,686	-	-	-	29,590	-	30,166	-	32,361	\$ 35,208	-	219,361	
50,000 - 99,999	12	806,993	-	-	-	-	\$52,305	192,616	-	-	-	-	562,072	
100,000 - 249,999	1	150,097	-	-	-	-	-	-	-	-	150,097	-	-	
250,000 - 499,999	1	396,308	-	-	-	-	-	-	-	-	396,308	-	-	
TOTAL ALL PAYROLLS	57	2,047,925	-	-	-	52,895	52,305	253,662	14,924	47,486	581,613	1,045,040		
PERCENT DISTRIBUTION														
\$ 0 - \$ 9,999	33.3	100.0	-	-	-	-	-	6.9	1.8	-	-	-	91.3	
10,000 - 24,999	24.6	100.0	-	-	-	9.6	-	9.7	5.3	6.2	-	-	69.2	
25,000 - 49,999	17.5	100.0	-	-	-	8.5	-	8.7	-	9.3	10.2	-	63.3	
50,000 - 99,999	21.0	100.0	-	-	-	-	6.5	23.9	-	-	-	-	69.6	
100,000 - 249,999	1.8	100.0	-	-	-	-	-	-	-	-	100.0	-	-	
250,000 - 499,999	1.8	100.0	-	-	-	-	-	-	-	-	100.0	-	-	
TOTAL	100.0	100.0	-	-	-	2.6	2.6	12.4	0.7	2.3	28.4	51.0		

1/ Contribution rate effective January 1, 1971.

Table 30.
ALASKA

MINING

RATED ACCOUNTS BY TOTAL PAYROLL INTERVAL AND AMOUNT OF TOTAL PAYROLL FOR
RATED ACCOUNTS BY EMPLOYER CONTRIBUTION RATE 1/ & TOTAL PAYROLL INTERVAL

Total Payroll Interval	No. of Rated Accounts	Total	Amount of Total Payroll for Rated Accounts with Employer Contribution Rate 1/ of:									
			I	II	III	IV	V	VI	VII	VIII	IX	X
			1.5	1.8	2.1	2.4	2.9	3.2	3.5	3.7	3.8	4.0
\$ 0 - \$ 9,999	17	\$ 64,635	\$ 6,687	-	\$ 6,600	-	-	-	-	-	-	-
10,000 - 24,999	17	290,499	-	-	-	-	\$ 19,115	\$ 20,147	\$ 23,742	-	\$ 18,573	\$ 51,348
25,000 - 49,999	17	597,552	116,186	\$ 31,727	-	-	76,660	27,467	43,875	-	70,335	208,922
50,000 - 99,999	22	1,699,778	316,265	-	-	\$ 138,509	-	311,131	342,913	\$ 65,642	134,937	165,660
100,000 - 249,999	16	3,029,576	379,858	-	236,607	149,087	191,958	424,080	619,108	166,215	283,648	289,808
250,000 - 499,999	8	3,350,323	406,808	-	-	-	-	930,393	447,398	112,776	1,177,276	632,454
500,000 - 999,999	3	2,128,754	-	-	534,789	737,201	856,764	-	-	-	-	388,448
1,000,000 - 2,499,999	18	27,518,390	2,868,742	5,780,480	-	2,930,071	2,968,480	4,715,143	3,302,015	4,953,459	-	-
2,500,000 - 4,999,999	2	6,854,826	-	-	3,789,553	-	-	-	3,065,273	-	-	-
TOTAL ALL PAYROLLS	120	45,534,333	4,094,546	5,812,207	4,567,549	3,954,868	4,112,977	6,428,361	7,844,324	5,298,092	1,684,769	1,736,640

PERCENT DISTRIBUTION

\$ 0 - \$ 9,999	14.2	100.0	10.4	-	10.2	-	-	-	-	-	-	79.4
10,000 - 24,999	14.2	100.0	-	-	-	-	6.6	6.9	8.2	-	6.4	71.9
25,000 - 49,999	14.2	100.0	19.5	5.3	-	-	12.8	4.6	7.3	11.0	11.8	27.7
50,000 - 99,999	18.3	100.0	18.6	-	-	8.1	-	18.3	20.2	9.8	7.9	17.1
100,000 - 249,999	13.3	100.0	12.6	-	7.8	4.9	6.3	14.0	20.5	3.7	9.4	20.8
250,000 - 499,999	6.7	100.0	12.1	-	-	-	-	27.8	13.4	-	35.1	11.6
500,000 - 999,999	2.5	100.0	-	-	25.1	34.6	40.3	-	-	-	-	-
1,000,000 - 2,499,999	15.0	100.0	10.4	21.0	-	10.7	10.8	17.1	12.0	18.0	-	-
2,500,000 - 4,999,999	1.6	100.0	-	-	55.3	-	-	-	44.7	-	-	-
TOTAL	100.0	100.0	9.0	12.8	10.0	8.7	9.0	14.1	17.2	11.7	3.7	3.8

1/ Contribution rate effective January 1, 1971.

Table 31.
ALASKA

CONTRACT CONSTRUCTION

RATED ACCOUNTS BY TOTAL PAYROLL INTERVAL AND AMOUNT OF TOTAL PAYROLL FOR
RATED ACCOUNTS BY EMPLOYER CONTRIBUTION RATE 1/ & TOTAL PAYROLL INTERVAL

Total Payroll Interval	No. of Rated Accounts	Total	Amount of Total Payroll for Rated Accounts with Employer Contribution Rate 1/ of:									
			I	II	III	IV	V	VI	VII	VIII	IX	X
			1.5	1.8	2.1	2.4	2.9	3.2	3.5	3.7	3.8	4.0
\$ 0 - \$ 9,999	151	\$ 682,102	\$ 8,591	\$ 8,220	-	-	-	\$ 4,205	\$ 19,022	\$ 9,498	\$ 76,706	\$ 555,860
10,000 - 24,999	117	1,926,094	24,509	-	-	-	\$ 12,140	63,392	67,204	199,112	470,257	1,089,480
25,000 - 49,999	108	3,822,634	81,973	72,980	-	\$ 127,942	59,495	180,271	362,350	714,983	752,767	1,469,873
50,000 - 99,999	104	7,772,594	185,614	-	-	144,739	274,071	762,283	751,686	1,387,250	1,974,178	2,218,913
100,000 - 249,999	92	14,944,306	178,048	151,702	\$ 73,860	195,940	628,956	1,331,014	1,720,777	4,004,029	3,830,728	2,798,406
250,000 - 499,999	49	16,844,934	-	-	276,453	336,540	-	534,182	1,425,812	4,354,996	6,441,746	3,475,205
500,000 - 999,999	23	15,973,762	696,324	917,421	-	-	2,148,390	-	1,026,135	1,660,571	5,197,856	4,327,065
1,000,000 - 2,499,999	16	24,929,730	-	-	-	-	-	-	4,629,051	4,549,650	6,180,262	9,570,767
2,500,000 - 4,999,999	5	17,943,256	-	4,013,571	-	-	-	-	4,308,176	3,169,644	-	6,451,865
5,000,000 - 9,999,999	1	9,752,235	-	-	-	-	-	-	-	-	9,752,235	-
TOTAL ALL PAYROLLS	666	114,591,647	1,175,059	5,163,894	455,019	805,161	3,123,052	2,875,347	14,310,213	20,049,733	34,676,735	31,957,434

PERCENT DISTRIBUTION

			I	II	III	IV	V	VI	VII	VIII	IX	X
\$ 0 - \$ 9,999	22.7	100.0	1.3	1.2	-	-	-	0.6	2.8	1.4	11.2	81.5
10,000 - 24,999	17.6	100.0	1.3	-	-	-	0.6	3.3	3.5	10.3	24.4	56.6
25,000 - 49,999	16.2	100.0	2.1	1.9	-	3.3	1.6	4.7	9.5	18.7	19.7	38.5
50,000 - 99,999	15.6	100.0	2.4	-	1.0	1.9	3.5	9.8	9.7	17.8	25.4	28.5
100,000 - 249,999	13.8	100.0	1.2	1.0	0.7	1.3	4.2	8.9	11.5	26.8	25.7	18.7
250,000 - 499,999	7.4	100.0	-	-	1.6	2.0	-	3.2	8.5	25.9	38.2	20.6
500,000 - 999,999	3.4	100.0	4.4	5.7	-	-	13.5	-	6.4	10.4	32.5	27.1
1,000,000 - 2,499,999	2.4	100.0	-	-	-	-	-	-	18.6	18.2	24.8	38.4
2,500,000 - 4,999,999	0.8	100.0	-	22.4	-	-	-	-	24.0	17.7	-	35.9
5,000,000 - 9,999,999	0.1	100.0	-	-	-	-	-	-	-	-	100.0	-
TOTAL	100.0	100.0	1.0	4.5	0.4	0.7	2.7	2.5	12.5	17.5	30.3	27.9

1/ Contribution rate effective January 1, 1971.

Table 32.
ALASKA

MANUFACTURING

RATED ACCOUNTS BY TOTAL PAYROLL INTERVAL AND AMOUNT OF TOTAL PAYROLL FOR
RATED ACCOUNTS BY EMPLOYER CONTRIBUTION RATE 1/ & TOTAL PAYROLL INTERVAL

Total Payroll Interval	No. of Rated Accounts	Total	Amount of Total Payroll for Rated Accounts with Employer Contribution Rate 1/ of:									
			I	II	III	IV	V	VI	VII	VIII	IX	X
			1.5	1.8	2.1	2.4	2.9	3.2	3.5	3.7	3.8	4.0
\$ 0 - \$ 9,999	32	\$ 144,580	-	\$ 5,849	-	-	\$ 7,949	\$ 15,975	\$ 8,634	\$ 19,622	\$ 11,881	\$ 74,670
10,000 - 24,999	40	671,580	\$ 30,466	18,787	\$ 15,254	\$ 37,038	14,520	24,064	51,015	56,479	129,429	294,528
25,000 - 49,999	36	1,396,848	140,886	44,337	28,339	-	268,216	150,073	145,003	147,511	32,922	439,561
50,000 - 99,999	36	2,639,162	223,535	132,792	-	-	396,201	188,638	398,467	376,198	519,259	404,072
100,000 - 249,999	47	7,352,892	295,919	529,207	353,288	267,127	102,380	911,226	827,729	1,220,090	1,085,809	1,760,117
250,000 - 499,999	26	9,483,634	-	1,093,391	-	696,171	268,601	956,630	1,272,871	1,451,019	3,281,814	463,137
500,000 - 999,999	18	12,734,562	795,450	1,343,980	-	504,864	900,354	575,870	-	2,169,523	5,640,946	803,575
1,000,000 - 2,499,999	12	17,630,547	1,204,195	-	2,864,714	-	1,832,458	1,067,342	1,646,959	2,882,906	-	6,131,973
2,500,000 - 4,999,999	1	2,560,111	-	-	-	-	2,560,111	-	-	-	-	-
5,000,000 - 9,999,999	2	15,254,518	-	-	-	6,485,110	-	-	8,769,408	-	-	-
TOTAL ALL PAYROLLS	250	69,868,434	2,690,451	3,168,343	3,261,595	7,990,310	6,350,790	3,889,818	13,120,086	8,323,348	10,702,060	10,371,633

PERCENT DISTRIBUTION												
\$ 0 - \$ 9,999	12.8	100.0	-	4.0	-	-	5.5	11.1	6.0	13.6	8.2	51.6
10,000 - 24,999	16.0	100.0	4.5	2.8	2.3	5.5	2.2	3.6	7.6	8.4	19.3	43.8
25,000 - 49,999	14.4	100.0	10.1	3.2	2.0	-	19.2	10.7	10.4	10.6	2.3	31.5
50,000 - 99,999	14.4	100.0	8.5	5.0	-	-	15.0	7.1	15.1	14.3	19.7	15.3
100,000 - 249,999	18.8	100.0	4.0	7.2	4.8	3.6	1.4	12.4	11.3	16.6	14.8	23.9
250,000 - 499,999	10.4	100.0	-	11.5	-	7.4	2.8	10.1	13.4	15.3	34.6	4.9
500,000 - 999,999	7.2	100.0	6.2	10.6	-	4.0	7.1	4.5	-	17.0	44.3	6.3
1,000,000 - 2,499,999	4.8	100.0	6.8	-	16.2	-	10.4	6.1	9.3	16.4	-	34.8
2,500,000 - 4,999,999	0.4	100.0	-	-	-	-	100.0	-	-	-	-	-
5,000,000 - 9,999,999	0.8	100.0	-	-	-	42.5	-	-	57.5	-	-	-
TOTAL	100.0	100.0	3.9	4.5	4.7	11.4	9.1	5.6	18.8	11.9	15.3	14.8

1/ Contribution rate effective January 1, 1971.

Table 33.
ALASKA

TRANSPORTATION, COMMUNICATION AND PUBLIC UTILITIES

RATED ACCOUNTS BY TOTAL PAYROLL INTERVAL AND AMOUNT OF TOTAL PAYROLL FOR
RATED ACCOUNTS BY EMPLOYER CONTRIBUTION RATE 1/ & TOTAL PAYROLL INTERVAL

Total Payroll Interval	No. of Rated Accounts	Total	Amount of Total Payroll for Rated Accounts with Employer Contribution Rate 1/ of:									
			I	II	III	IV	V	VI	VII	VIII	IX	X
			1.5	1.8	2.1	2.4	2.9	3.2	3.5	3.7	3.8	4.0
\$ 0 - \$ 9,999	92	\$ 363,525	\$ 10,142	\$ 3,075	-	-	\$ 18,594	\$ 30,933	\$ 13,964	\$ 51,436	\$ 46,990	\$ 188,391
10,000 - 24,999	56	967,165	70,051	21,839	\$ 13,142	\$ 81,262	79,080	160,272	106,191	204,434	52,842	178,052
25,000 - 49,999	58	2,057,829	28,819	76,337	148,919	103,149	32,378	421,654	541,743	393,509	173,921	137,400
50,000 - 99,999	62	4,433,879	373,947	342,054	154,108	331,946	963,521	596,355	784,320	433,543	180,441	273,644
100,000 - 249,999	50	7,844,421	231,705	1,077,193	601,873	1,612,495	1,019,616	1,155,952	433,782	805,955	656,458	249,392
250,000 - 499,999	41	14,643,504	1,488,882	1,579,314	662,285	1,929,326	1,390,091	1,347,604	2,345,464	2,895,198	621,225	384,115
500,000 - 999,999	15	11,030,423	1,548,838	1,677,676	550,421	511,697	728,358	2,176,789	3,094,183	742,461	-	-
1,000,000 - 2,499,999	8	12,105,921	-	2,755,400	3,039,711	1,942,104	1,425,055	1,937,402	-	1,006,249	-	-
2,500,000 - 4,999,999	4	13,274,760	2,551,256	6,173,460	7,947,502	4,550,044	-	-	-	8,012,658	-	-
5,000,000 - 9,999,999	3	21,961,925	-	-	-	-	-	6,001,765	-	-	-	-
TOTAL ALL PAYROLLS	389	88,683,352	6,303,640	13,706,348	13,117,961	11,062,023	5,656,693	13,828,726	7,319,647	14,545,443	1,731,877	1,410,994

PERCENT DISTRIBUTION												
\$ 0 - \$ 9,999	23.6	100.0	2.8	0.9	-	-	5.1	8.5	3.8	14.2	12.9	51.8
10,000 - 24,999	14.4	100.0	7.2	2.2	1.4	8.4	8.2	16.6	11.0	21.1	5.5	18.4
25,000 - 49,999	14.9	100.0	1.4	3.7	7.2	5.0	1.6	20.5	26.3	19.1	8.5	6.7
50,000 - 99,999	15.9	100.0	8.4	7.7	3.5	7.5	21.7	13.4	17.7	9.8	4.1	6.2
100,000 - 249,999	12.9	100.0	2.9	13.7	7.7	20.6	13.0	14.7	5.5	10.3	8.4	3.2
250,000 - 499,999	10.5	100.0	10.2	10.8	4.5	13.2	9.5	9.2	16.0	19.8	4.2	2.6
500,000 - 999,999	3.9	100.0	14.1	15.2	5.0	4.6	6.6	19.7	28.1	6.7	-	-
1,000,000 - 2,499,999	2.1	100.0	-	22.8	25.1	16.0	11.8	16.0	-	8.3	-	-
2,500,000 - 4,999,999	1.0	100.0	19.2	46.5	-	34.3	-	-	-	-	-	-
5,000,000 - 9,999,999	0.8	100.0	-	-	36.2	-	-	27.3	-	36.5	-	-
TOTAL	100.0	100.0	7.1	15.5	14.8	12.5	6.4	15.6	8.2	16.4	1.9	1.6

1/ Contribution rate effective January 1, 1971.

Table 34.
ALASKA

WHOLESALE AND RETAIL TRADE

RATED ACCOUNTS BY TOTAL PAYROLL INTERVAL AND AMOUNT OF TOTAL PAYROLL FOR
RATED ACCOUNTS BY EMPLOYER CONTRIBUTION RATE 1/ & TOTAL PAYROLL INTERVAL

Total Payroll Interval	No. of Rated Accounts	Total	Amount of Total Payroll for Rated Accounts with Employer Contribution Rate 1/ of:									
			I	II	III	IV	V	VI	VII	VIII	IX	X
			1.5	1.8	2.1	2.4	2.9	3.2	3.5	3.7	3.8	4.0
\$ 0 - \$ 9,999	373	\$ 1,813,166	\$ 43,264	\$ 35,467	\$ 68,975	\$ 58,646	\$ 92,776	\$ 229,397	\$ 237,435	\$ 342,529	\$ 253,287	\$ 451,390
10,000 - 24,999	382	6,495,028	298,883	205,381	283,805	611,720	715,070	1,343,072	1,088,872	978,355	545,621	424,249
25,000 - 49,999	290	10,243,895	717,726	778,324	1,030,271	1,803,366	1,419,997	2,157,651	959,886	892,852	232,934	250,888
50,000 - 99,999	247	17,445,204	1,188,956	1,929,271	1,669,193	3,779,008	3,064,119	3,313,537	1,232,554	776,266	407,618	64,682
100,000 - 249,999	153	22,882,833	2,146,248	1,718,002	2,961,669	5,475,105	4,676,037	3,093,916	1,266,957	1,416,303	128,596	-
250,000 - 499,999	48	16,910,950	3,135,715	3,128,316	1,923,249	2,219,749	1,993,501	2,212,599	2,297,821	-	-	-
500,000 - 999,999	17	11,422,954	4,239,414	570,778	1,710,719	2,339,589	683,100	1,036,524	-	-	842,830	-
1,000,000 - 2,499,999	9	14,520,410	3,632,643	4,640,866	2,249,481	2,168,057	-	1,809,363	-	-	-	-
2,500,000 - 4,999,999	5	17,337,214	2,586,919	-	10,647,275	-	4,103,020	-	-	-	-	-
5,000,000 - 9,999,999	1	5,299,056	-	-	5,299,056	-	-	-	-	-	-	-
TOTAL ALL PAYROLLS	1,525	124,370,710	18,009,768	13,006,405	27,843,693	18,455,240	16,747,620	15,196,059	7,103,525	4,406,305	2,410,886	1,191,209

PERCENT DISTRIBUTION

\$ 0 - \$ 9,999	24.5	100.0	2.4	2.0	3.8	3.2	5.1	12.6	13.1	18.9	14.0	24.9
10,000 - 24,999	25.1	100.0	4.6	3.1	4.4	9.4	11.0	20.7	16.8	15.1	8.4	6.5
25,000 - 49,999	19.0	100.0	7.0	7.6	10.0	17.6	13.9	21.1	9.4	8.7	2.3	2.4
50,000 - 99,999	16.2	100.0	6.8	11.0	9.6	21.7	17.6	19.0	7.2	4.4	2.3	0.4
100,000 - 249,999	10.0	100.0	9.4	7.5	13.0	23.9	20.4	13.5	5.5	6.2	0.6	-
250,000 - 499,999	3.1	100.0	18.5	18.5	11.4	13.1	11.8	13.1	13.6	-	-	-
500,000 - 999,999	1.1	100.0	37.1	5.0	14.9	20.5	6.0	9.1	-	-	7.4	-
1,000,000 - 2,499,999	0.6	100.0	25.1	32.0	15.5	14.9	-	12.5	-	-	-	-
2,500,000 - 4,999,999	0.3	100.0	14.9	-	61.4	-	23.7	-	-	-	-	-
5,000,000 - 9,999,999	0.1	100.0	-	-	100.0	-	-	-	-	-	-	-
TOTAL	100.0	100.0	14.5	10.5	22.4	14.8	13.5	12.2	5.7	3.5	1.9	1.0

1/ Contribution rate effective January 1, 1971.

Table 35.
ALASKA

FINANCE, INSURANCE AND REAL ESTATE

RATED ACCOUNTS BY TOTAL PAYROLL INTERVAL AND AMOUNT OF TOTAL PAYROLL FOR
RATED ACCOUNTS BY EMPLOYER CONTRIBUTION RATE 1/ & TOTAL PAYROLL INTERVAL

Total Payroll Interval	No. of Rated Accounts	Amount of Total Payroll for Rated Accounts with Employer Contribution Rate <u>1/</u> of:										
		Total	I 1.5	II 1.8	III 2.1	IV 2.4	V 2.9	VI 3.2	VII 3.5	VIII 3.7	IX 3.8	X 4.0
\$ 0 - \$ 9,999	96	\$ 426,989	\$ 74,738	\$ 50,751	\$ 15,932	\$ 17,750	\$ 57,584	\$ 36,500	\$ 52,718	\$ 43,256	\$ 25,025	\$ 52,735
10,000 - 24,999	65	1,067,635	231,425	99,467	17,311	254,677	123,390	64,091	97,930	112,152	37,192	30,000
25,000 - 49,999	43	1,484,137	148,417	128,878	51,711	196,995	300,852	352,816	133,919	38,432	132,117	-
50,000 - 99,999	39	2,785,642	433,568	387,724	451,683	248,772	412,702	203,743	271,595	152,105	170,638	53,112
100,000 - 249,999	30	4,881,470	897,183	567,490	781,867	941,956	837,999	265,140	244,077	-	345,758	-
250,000 - 499,999	9	2,944,405	1,033,440	640,777	301,000	384,587	584,601	-	-	-	-	-
500,000 - 999,999	3	1,969,761	910,796	536,178	-	-	-	522,787	-	-	-	-
1,000,000 - 2,499,999	3	4,530,287	2,048,288	2,481,999	-	-	-	-	-	-	-	-
2,500,000 - 4,999,999	1	3,507,324	3,507,324	-	-	-	-	-	-	-	-	-
TOTAL ALL PAYROLLS	289	23,597,650	9,285,179	4,893,264	1,619,504	2,044,737	2,317,128	1,445,077	800,239	345,945	710,730	135,847

PERCENT DISTRIBUTION												
\$ 0 - \$ 9,999	33.2	100.0	17.5	11.9	3.7	4.2	13.5	8.5	12.3	10.1	5.9	12.4
10,000 - 24,999	22.5	100.0	21.7	9.3	1.6	23.8	11.6	6.0	9.2	10.5	3.5	2.8
25,000 - 49,999	14.9	100.0	10.0	8.7	3.5	13.3	20.2	23.8	9.0	2.6	8.9	-
50,000 - 99,999	13.5	100.0	15.6	13.9	16.2	8.9	14.8	7.3	9.8	5.5	6.1	1.9
100,000 - 249,999	10.4	100.0	18.4	11.6	16.0	19.3	17.2	5.4	5.0	-	7.1	-
250,000 - 499,999	3.1	100.0	35.1	21.8	10.2	13.1	19.8	-	-	-	-	-
500,000 - 999,999	1.0	100.0	46.2	27.2	-	-	-	26.6	-	-	-	-
1,000,000 - 2,499,999	1.0	100.0	45.2	54.8	-	-	-	-	-	-	-	-
2,500,000 - 4,999,999	0.4	100.0	100.0	-	-	-	-	-	-	-	-	-

PERCENT DISTRIBUTION

\$ 0 - \$ 9,999	33.2	100.0	17.5	11.9	3.7	4.2	13.5	8.5	12.3	10.1	5.9	12.4	
10,000 - 24,999	22.5	100.0	21.7	9.3	1.6	23.8	11.6	6.0	9.2	10.5	3.5	2.8	
25,000 - 49,999	14.9	100.0	10.0	8.7	3.5	13.3	20.2	23.8	9.0	2.6	8.9	-	
50,000 - 99,999	13.5	100.0	15.6	13.9	16.2	8.9	14.8	7.3	9.8	5.5	6.1	1.9	
100,000 - 249,999	10.4	100.0	18.4	11.6	16.0	19.3	17.2	5.4	5.0	-	7.1	-	
250,000 - 499,999	3.1	100.0	35.1	21.8	10.2	13.1	19.8	-	-	-	-	-	
500,000 - 999,999	1.0	100.0	46.2	27.2	-	-	-	26.6	-	-	-	-	
1,000,000 - 2,499,999	1.0	100.0	45.2	54.8	-	-	-	-	-	-	-	-	
2,500,000 - 4,999,999	0.4	100.0	100.0	-	-	-	-	-	-	-	-	-	
TOTAL	100.0	100.0	39.3	20.7	6.9	8.7	9.8	6.1	3.4	1.5	3.0	0.6	

1/ Contribution rate effective January 1, 1971.

Table 36.
ALASKA

SERVICE INDUSTRIES

RATED ACCOUNTS BY TOTAL PAYROLL INTERVAL AND AMOUNT OF TOTAL PAYROLL FOR
RATED ACCOUNTS BY EMPLOYER CONTRIBUTION RATE 1/ & TOTAL PAYROLL INTERVAL

Total Payroll Interval	No. of Rated Accounts	Total	Amount of Total Payroll for Rated Accounts with Employer Contribution Rate 1/ of:									
			I	1.5	1.8	2.1	2.4	2.9	3.2	3.5	3.7	3.8
			I	II	III	IV	V	VI	VII	VIII	IX	X
\$ 0 - \$ 9,999	404	\$ 2,061,837	\$ 231,242	\$ 71,967	\$ 48,146	\$ 156,246	\$ 191,389	\$ 256,039	\$ 221,229	\$ 315,957	\$ 240,562	\$ 329,060
10,000 - 24,999	328	5,407,019	412,872	359,578	193,541	624,054	730,947	1,150,979	687,213	649,574	275,141	323,120
25,000 - 49,999	203	7,262,481	935,468	628,456	353,167	1,033,555	1,562,960	1,229,634	471,627	438,640	266,504	322,470
50,000 - 99,999	131	9,317,482	1,230,999	1,173,715	1,073,813	1,503,548	1,051,967	1,517,781	598,303	739,597	271,442	156,317
100,000 - 249,999	85	13,152,988	1,450,314	2,033,898	1,280,291	2,528,687	1,977,586	1,779,650	757,546	802,960	227,282	314,774
250,000 - 499,999	27	9,186,691	1,443,372	2,008,082	1,090,303	1,348,051	615,572	1,702,032	660,177	319,102	-	-
500,000 - 999,999	12	8,425,000	2,085,545	1,397,922	1,444,433	973,493	-	1,380,596	526,101	616,910	-	-
1,000,000 - 2,499,999	6	6,924,340	1,216,421	1,041,494	-	2,523,816	-	1,063,997	1,078,612	-	-	-
2,500,000 - 4,999,999	1	2,754,208	-	-	2,754,208	-	6,274,726	-	-	-	-	-
5,000,000 - 9,999,999	1	6,274,726	-	-	-	-	-	-	-	-	-	-
TOTAL ALL PAYROLLS	1,198	70,766,772	9,006,233	8,715,112	8,237,902	10,691,450	12,405,147	10,080,708	5,000,808	3,902,740	1,280,931	1,445,741

PERCENT DISTRIBUTION												
\$ 0 - \$ 9,999	33.7	100.0	11.2	3.5	2.3	7.6	9.3	12.4	10.7	15.3	11.7	16.0
10,000 - 24,999	27.4	100.0	7.6	6.7	3.6	11.5	13.5	21.3	12.7	12.0	5.1	6.0
25,000 - 49,999	16.9	100.0	12.9	8.7	4.9	14.2	21.5	16.9	6.5	6.3	3.7	4.4
50,000 - 99,999	10.9	100.0	13.2	12.6	11.5	16.1	11.3	16.3	6.4	8.0	2.9	1.7
100,000 - 249,999	7.1	100.0	11.0	15.5	9.7	19.2	15.1	13.5	5.8	6.1	1.7	2.4
250,000 - 499,999	2.3	100.0	15.7	21.8	11.9	14.7	6.7	18.5	7.2	3.5	-	-
500,000 - 999,999	1.0	100.0	24.8	16.6	17.1	11.6	-	16.4	6.2	7.3	-	-
1,000,000 - 2,499,999	0.5	100.0	17.6	15.0	-	36.4	-	15.4	15.6	-	-	-
2,500,000 - 4,999,999	0.1	100.0	-	-	100.0	-	-	-	-	-	-	-
5,000,000 - 9,999,999	0.1	100.0	-	-	-	-	100.0	-	-	-	-	-
TOTAL	100.0	100.0	12.7	12.3	11.6	15.1	17.5	14.3	7.1	5.5	1.8	2.1

1/ Contribution rate effective January 1, 1971.

Table 37.
ALASKA

STATE AND LOCAL GOVERNMENT

RATED ACCOUNTS BY TOTAL PAYROLL INTERVAL AND AMOUNT OF TOTAL PAYROLL FOR
RATED ACCOUNTS BY EMPLOYER CONTRIBUTION RATE 1/ & TOTAL PAYROLL INTERVAL

Total Payroll Interval	No. of Rated Accounts	Total	Amount of Total Payroll for Rated Accounts with Employer Contribution Rate 1/ of:										
			1.5	1.8	2.1	2.4	2.9	3.2	3.5	3.7	3.8	4.0	
			I	II	III	IV	V	VI	VII	VIII	IX	X	
\$ 0 - \$ 9,999	1	\$ 6,425	-	-	-	-	-	-	\$6,425	-	-	-	
10,000 - 24,999	2	28,524	-	-	-	-	-	-	-	\$ 28,524	-	-	
25,000 - 49,999	1	37,643	-	-	-	-	-	\$37,643	-	-	-	-	
50,000 - 99,999	3	189,925	-	-	\$ 61,164	-	\$ 128,761	-	-	-	-	-	
100,000 - 249,999	2	251,050	-	-	114,179	\$136,871	-	-	-	-	-	-	
250,000 - 499,999	1	286,880	-	\$286,880	-	-	-	-	-	-	-	-	
500,000 - 999,999	1	735,818	-	-	-	-	-	-	-	735,818	-	-	
1,000,000 - 2,499,999	-	-	-	-	-	-	-	-	-	-	-	-	
2,500,000 - 4,999,999	1	2,871,956	\$2,871,956	-	-	-	-	-	-	-	-	-	
5,000,000 - 9,999,999	1	5,214,078	-	-	-	-	5,214,078	-	-	-	-	-	
TOTAL ALL PAYROLLS			13	9,622,299	2,871,956	286,880	175,343	136,871	5,342,839	37,643	6,425	764,342	-
PERCENT DISTRIBUTION													
\$ 0 - \$ 9,999	7.7	100.0	-	-	-	-	-	-	-	100.0	-	-	-
10,000 - 24,999	15.4	100.0	-	-	-	-	-	-	-	-	-	-	-
25,000 - 49,999	7.7	100.0	-	-	-	-	-	100.0	-	-	-	-	-
50,000 - 99,999	23.0	100.0	-	-	32.2	-	67.8	-	-	-	-	-	-
100,000 - 249,999	15.4	100.0	-	-	45.5	54.5	-	-	-	-	-	-	-
250,000 - 499,999	7.7	100.0	-	100.0	-	-	-	-	-	-	-	-	-
500,000 - 999,999	7.7	100.0	-	-	-	-	-	-	-	-	-	-	-
1,000,000 - 2,499,999	-	-	-	-	-	-	-	-	-	100.0	-	-	-
2,500,000 - 4,999,999	7.7	100.0	100.0	-	-	-	-	-	-	-	-	-	-
5,000,000 - 9,999,999	7.7	100.0	-	-	-	-	100.0	-	-	-	-	-	-
TOTAL			100.0	100.0	29.9	3.0	1.8	1.4	55.5	0.4	0.1	7.9	-

1/ Contribution rate effective January 1, 1971.

Table 38.
ALASKA

UNCLASSIFIED

RATED ACCOUNTS BY TOTAL PAYROLL INTERVAL AND AMOUNT OF TOTAL PAYROLL FOR
RATED ACCOUNTS BY EMPLOYER CONTRIBUTION RATE 1/ & TOTAL PAYROLL INTERVAL

Total Payroll Interval	No. of Rated Accounts	Total	Amount of Total Payroll for Rated Accounts with Employer Contribution Rate 1/ of:											
			1.5	1.8	2.1	2.4	2.9	3.2	3.5	3.7	3.8	4.0		
			I	II	III	IV	V	VI	VII	VIII	IX	X		
<hr/>														
\$ 0 - \$ 9,999	1	\$ 6,024	-	-	-	-	-	-	-	-	-	-	-	\$6,024
10,000 - 24,999	-	-	-	-	-	-	-	-	-	-	-	-	-	-
25,000 - 49,999	1	30,375	\$30,375	-	-	-	-	-	-	-	-	-	-	-
50,000 - 99,999	-	-	-	-	-	-	-	-	-	-	-	-	-	-
100,000 - 249,999	1	173,836	-	-	-	-	-	-	\$173,836	-	-	-	-	-
<hr/>														
TOTAL ALL PAYROLLS	3	210,235	30,375	-	-	-	-	-	173,836	-	-	-	-	6,024
<hr/>														
PERCENT DISTRIBUTION														
<hr/>														
\$ 0 - \$ 9,999	33.3	100.0	-	-	-	-	-	-	-	-	-	-	-	100.0
10,000 - 24,999	-	-	-	-	-	-	-	-	-	-	-	-	-	-
25,000 - 49,999	33.3	100.0	100.0	-	-	-	-	-	-	-	-	-	-	-
50,000 - 99,999	-	-	-	-	-	-	-	-	-	-	-	-	-	-
100,000 - 249,999	33.4	100.0	-	-	-	-	-	-	100.0	-	-	-	-	-
<hr/>														
TOTAL	100.0	100.0	14.4	-	-	-	-	-	82.7	-	-	-	-	2.9

1/ Contribution rate effective January 1, 1971.

Table 39.
ALASKA

RATED ACCOUNTS BY MAJOR INDUSTRY DIVISION AND
AMOUNT OF TAXABLE PAYROLL FOR RATED ACCOUNTS BY EMPLOYER CONTRIBUTION RATE 1/
AND MAJOR INDUSTRY DIVISION

Major Industry Division	No. of Rated Accounts	Total	Amount of Taxable Payroll for Rated Accounts with Employer Contribution Rate $\frac{1}{100}$ of:										Average Employer Contribu- tion Rate		% of Total Payroll Taxed	
			1.5	1.8	2.1	2.4	2.9	3.2	3.5	3.7	3.8	4.0	X			
PERCENT DISTRIBUTION																
Ag., Forestry & Fisheries	1.3	100.0	-	-	-	3.2	3.2	11.5	0.7	2.6	24.6	54.2				
Mining	2.6	100.0	8.5	11.6	8.6	10.2	9.0	13.4	17.3	12.7	3.9	4.8				
Contract Construction	14.8	100.0	1.2	4.2	0.3	0.6	2.6	2.4	11.8	17.5	30.1	29.3				
Manufacturing	5.5	100.0	3.9	4.0	4.2	9.2	8.0	5.8	18.1	12.1	16.3	18.4				
Transp., Comm. & Utilities	8.6	100.0	8.3	16.8	14.3	12.6	6.3	16.1	8.6	12.5	2.4	2.1				
Wholesale & Retail Trade	33.8	100.0	13.7	9.6	21.5	15.1	13.6	13.0	6.2	4.0	2.1	1.2				
Finance, Ins. & Real Estate	6.4	100.0	39.5	21.4	6.4	8.6	9.3	5.5	3.7	1.7	3.2	0.7				
Services	26.6	100.0	13.5	12.7	11.0	14.6	16.3	14.2	7.3	5.9	2.0	2.5				
Government	0.3	100.0	31.3	2.9	2.0	1.8	51.8	0.5	0.1	9.6	-	-				
Unclassified	0.1	100.0	14.4	-	-	-	-	82.7	-	-	-	2.9				
TOTAL	100.0	100.0	10.0	9.8	10.2	10.0	10.0	10.0	10.0	10.0	10.0	10.0	10.0			
TOTAL ALL TAXABLE PAYROLLS			4,510	397,962,441	39,804,699	38,835,637	40,799,756	39,734,008	39,801,746	39,784,544	39,825,330	39,874,957	39,745,918	39,755,846	2.89	72.4

1/ Contribution rate effective January 1, 1971.

Payrolls are for the 12-month period ending June 30, 1970 of accounts active the Quarter ending September 30, 1970.

Table 40.
ALASKA

PERCENT DISTRIBUTION OF TAXABLE PAYROLL BY INDUSTRY

WITHIN RATE CLASS

Major Industry Division	No. of Rated Accts.	Total	Amount of Taxable Payroll for Rated Accounts with Contribution Rate 1/ of:									
			I	II	III	IV	V	VI	VII	VIII	IX	X
Total	100.0	100.0	100.0	100.0	100.0	100.0	100.0	100.0	100.0	100.0	100.0	100.0
Agriculture, Forestry & Fish.	1.3	0.4	-	-	-	0.1	0.1	0.5	- 2/	0.1	1.0	2.2
Mining	2.6	7.2	6.1	8.5	6.0	7.3	6.5	9.6	12.4	9.1	2.8	3.5
Contract Construction	14.8	20.3	2.4	8.8	0.6	1.3	5.4	4.9	23.9	35.4	61.2	59.5
Manufacturing	5.5	13.6	5.2	5.6	5.6	12.6	10.8	7.9	24.7	16.4	22.3	25.1
Transp., Comm. & Utilities	8.6	15.0	12.4	25.9	21.1	19.0	9.5	24.2	12.9	18.9	3.6	3.1
Wholesale & Retail Trade	33.8	23.3	32.0	22.9	48.7	35.2	31.7	30.2	14.3	9.4	4.9	2.9
Finance, Ins. & Real Estate	6.4	4.4	17.5	9.7	2.7	3.8	4.1	2.4	1.6	0.8	1.4	0.3
Services	26.6	13.9	18.7	18.1	15.0	20.4	22.7	19.8	10.2	8.2	2.8	3.4
Government	0.3	1.8	5.6	0.5	0.3	0.3	9.2	0.1	- 2/	1.7	-	-
Unclassified	0.1	0.1	0.1	-	-	-	-	0.4	-	-	-	- 2/

1/ Contribution rate effective January 1, 1971.

2/ Less than .05 percent.

Table 41.
ALASKA

NUMBER OF RATED ACCOUNTS BY TAXABLE PAYROLL INTERVAL
AND EMPLOYER CONTRIBUTION RATE $\frac{1}{2}$

Taxable Payroll Interval	Total	Employer Contribution Rate $\frac{1}{2}$ of:									
		I	II	III	IV	V	VI	VII	VIII	IX	X
\$ 0 - \$ 9,999	1,294	91	35	23	48	67	118	98	147	147	520*
10,000 - 24,999	1,121	67	44	42	108	118	173	143	146	97	183*
25,000 - 49,999	805	64	58	45	100	106	145*	71	87	49	80
50,000 - 99,999	580	47	47	54	82	89*	73	52	46	48	42
100,000 - 249,999	418	33	43	29	54*	45	54*	33	51	42	34
250,000 - 499,999	145	8	14	17	10	10	11	19	12	27*	12
500,000 and over	147	22*	19	16	10	8	11	12	18	14	17
500,000 - 999,999	83	16*	12	7	4	2	6	4	13	11	8
1,000,000 - 2,499,999	47	5	5	5	4	3	4	6	5	2	8*
2,500,000 - 4,999,999	14	1	2	3*	2	3*	1	1	-	-	1
5,000,000 - 9,999,999	3	-	-	1	-	-	-	1	-	1	-
TOTAL ALL ACCOUNTS	4,510	339	260	217	419	443	585	428	507	424	888*

PERCENT DISTRIBUTION

\$ 0 - \$ 9,999	100.0	7.0	2.7	1.8	3.7	5.2	9.1	7.5	11.4	11.4	40.2*
10,000 - 24,999	100.0	6.0	3.9	3.8	9.6	10.5	15.4	12.8	13.0	8.7	16.3*
25,000 - 49,999	100.0	8.0	7.2	5.6	12.4	13.2	18.0*	8.8	10.8	6.1	9.9
50,000 - 99,999	100.0	8.1	8.1	9.3	14.1	15.4*	12.6	9.0	7.9	8.3	7.2
100,000 - 249,999	100.0	7.9	10.3	6.9	12.9*	10.8	12.9*	7.9	12.2	10.1	8.1
250,000 - 499,999	100.0	10.3	9.7	5.5	11.7	6.9	7.6	13.1	8.3	18.6*	8.3
500,000 and over	100.0	15.0*	12.9	10.9	6.8	5.4	7.5	8.2	12.2	9.5	11.6
500,000 - 999,999	100.0	19.3*	14.5	8.4	4.8	2.4	7.2	4.8	15.7	13.3	9.6
1,000,000 - 2,499,999	100.0	10.6	10.6	10.6	8.5	6.4	8.5	12.8	10.6	4.3	17.1*
2,500,000 - 4,999,999	100.0	7.1	14.3	21.5*	14.3	21.5*	7.1	7.1	-	-	7.1
5,000,000 - 9,999,999	100.0	-	-	33.3	-	-	-	33.3	-	33.4	-
TOTAL	100.0	7.5	5.8	4.8	9.3	9.8	13.0	9.5	11.2	9.4	19.7*

$\frac{1}{2}$ Contribution rate effective January 1, 1971.
* Modal Group.

Table 42.
ALASKA

ALL INDUSTRIES RATED ACCOUNTS BY TAXABLE PAYROLL INTERVAL
AND AMOUNT OF RATED PAYROLL BY CONTRIBUTION RATE 1/
AND TAXABLE PAYROLL INTERVAL

Taxable Payroll Interval	No. of Rated Accounts	Amount of Taxable Payroll for Rated Accounts with Contribution Rate 1/ of:											Total Payroll Taxes	% of Total Payroll Taxes		
		Contribution Rate														
		Employer 1.5 (Employee 0.3 Total)	1.8 0.4 2.2	2.1 0.5 2.6	2.4 0.6 3.0	2.9 0.6 3.5	3.2 0.7 3.9	3.5 0.8 4.3	3.7 0.8 4.5	3.8 0.9 4.7	4.0 0.9 4.9	Average Employer Contribution Rate				
				I	II	III	IV	V	VI	VII	VIII	IX			X	
\$ 0 - \$ 9,999	1,294	\$ 6,428,913	\$ 487,626	\$ 219,669	\$ 164,532	\$ 294,590	\$ 441,506	\$ 741,429	\$ 631,019	\$ 914,182	\$ 680,788	\$1,853,572	3.33	87.8		
10,000 - 24,999	1,121	18,669,435	1,103,543	784,220	710,225	1,944,145	1,993,445	2,910,808	2,327,858	2,293,015	1,637,560	2,964,616	3.16	82.5		
25,000 - 49,999	805	28,700,631	2,289,648	2,101,294	1,652,438	3,497,300	3,686,572	5,134,040	2,575,842	3,149,930	1,729,102	2,884,465	2.96	79.9		
50,000 - 99,999	580	40,883,891	3,321,838	3,346,686	3,909,180	5,750,963	6,210,826	4,995,182	3,713,727	3,487,993	3,305,174	2,842,322	2.86	77.5		
100,000 - 249,999	418	65,023,146	5,258,072	6,685,790	4,308,033	7,891,200	6,671,568	8,443,877	5,027,106	8,408,687	6,986,042	5,342,771	2.94	74.1		
250,000 - 499,999	145	49,565,842	5,137,087	4,610,999	2,778,440	5,868,394	3,908,853	3,878,886	6,150,378	4,058,363	9,171,155	4,003,287	2.97	72.6		
500,000 - 999,999	83	56,572,319	10,710,656	7,967,931	4,989,905	2,744,929	1,558,435	4,193,963	2,842,428	9,510,855	6,832,805	5,220,412	2.78	70.2		
1,000,000 - 2,499,999	47	69,165,193	8,781,927	7,807,181	8,231,881	4,805,101	4,228,397	5,323,270	7,653,038	8,051,932	2,608,087	11,674,379	2.87	67.0		
2,500,000 - 4,999,999	14	44,744,635	2,714,302	5,311,867	9,007,035	6,937,386	11,102,144	4,163,089	2,538,790	-	-	2,970,022	2.58	69.4		
5,000,000 - 9,999,999	3	18,208,436	-	-	5,048,087	-	-	-	6,365,144	-	6,795,205	-	3.22	68.8		
TOTAL ALL TAXABLE PAYROLLS																
	4,510	397,962,441	39,804,699	38,835,637	40,799,756	39,734,008	39,801,746	39,784,544	39,825,330	39,874,957	39,745,918	39,755,846	2.89	72.4		
PERCENT DISTRIBUTION																
\$ 0 - \$ 9,999	28.7	100.0	7.6	3.4	2.6	4.6	6.9	11.5	9.8	14.2	10.6	28.8				
10,000 - 24,999	24.9	100.0	5.9	4.2	3.8	10.4	10.7	15.6	12.4	12.3	8.8	15.9				
25,000 - 49,999	17.8	100.0	8.0	7.3	5.8	12.2	12.8	17.9	9.0	11.0	6.0	10.0				
50,000 - 99,999	12.9	100.0	8.1	8.2	9.6	14.1	15.2	12.2	9.1	8.5	8.1	6.9				
100,000 - 249,999	9.3	100.0	8.1	10.3	6.6	12.1	10.3	13.0	7.7	12.9	10.8	8.2				
250,000 - 499,999	3.2	100.0	10.4	9.3	5.6	11.8	7.9	7.8	12.4	8.2	18.5	8.1				
500,000 - 999,999	1.8	100.0	18.9	14.1	8.8	4.9	2.8	7.4	5.0	16.8	12.1	9.2				
1,000,000 - 2,499,999	1.0	100.0	12.7	11.3	11.9	6.9	6.1	7.7	11.1	11.6	3.8	16.9				
2,500,000 - 4,999,999	0.3	100.0	6.1	11.9	20.1	15.5	24.8	9.3	5.7	-	-	6.6				
5,000,000 - 9,999,999	0.1	100.0	-	-	27.7	-	-	-	35.0	-	37.3	-				
TOTAL	100.0	100.0	10.0	9.8	10.2	10.0	10.0	10.0	10.0	10.0	10.0	10.0				

1/ Contribution rate effective January 1, 1971.

Table 43.
ALASKA

AGRICULTURE, FORESTRY & FISHERIES

RATED ACCOUNTS BY TAXABLE PAYROLL INTERVAL AND AMOUNT OF TAXABLE PAYROLL FOR
RATED ACCOUNTS BY EMPLOYER CONTRIBUTION RATE 1/ & TAXABLE PAYROLL INTERVAL

Taxable Payroll Interval	No. of Rated Accounts	Total	Amount of Taxable Payroll for Rated Accounts with Employer Contribution Rate 1/ of:										Average Employer Contribu- tion Rate
			I	II	III	IV	V	VI	VII	VIII	IX	X	
\$ 0 - \$ 9,999	20	\$ 107,672	-	-	-	-	-	\$ 7,156	\$10,124	-	-	\$ 90,392	3.90
10,000 - 24,999	16	286,993	-	-	-	\$21,505	-	40,788	-	\$13,652	-	211,048	3.75
25,000 - 49,999	13	431,041	-	-	-	29,590	-	75,034	-	28,207	\$ 35,208	263,002	3.71
50,000 - 99,999	7	466,683	-	-	-	-	\$50,505	59,985	-	-	59,887	296,306	3.75
100,000 - 249,999	-	-	-	-	-	-	-	-	-	-	-	-	-
250,000 - 499,999	1	296,172	-	-	-	-	-	-	-	-	296,172	-	3.80
TOTAL ALL TAXABLE PAYROLLS	57	1,588,561	-	-	-	51,095	50,505	182,963	10,124	41,859	391,267	860,748	3.76

PERCENT DISTRIBUTION													
\$ 0 - \$ 9,999	35.1	100.0	-	-	-	-	-	6.6	9.4	-	-	-	84.0
10,000 - 24,999	28.1	100.0	-	-	-	7.5	-	14.2	-	4.8	-	-	73.5
25,000 - 49,999	22.8	100.0	-	-	-	6.9	-	17.4	-	6.5	8.2	-	61.0
50,000 - 99,999	12.3	100.0	-	-	-	-	10.8	12.9	-	-	12.8	-	63.5
100,000 - 249,999	-	-	-	-	-	-	-	-	-	-	-	-	-
250,000 - 499,999	1.7	100.0	-	-	-	-	-	-	-	-	100.0	-	-
TOTAL	100.0	100.0	-	-	-	3.2	3.2	11.5	0.7	2.6	24.6	54.2	

1/ Contribution rate effective January 1, 1971.

Table 44.
ALASKA

MINING

RATED ACCOUNTS BY TAXABLE PAYROLL INTERVAL AND AMOUNT OF TAXABLE PAYROLL FOR
RATED ACCOUNTS BY EMPLOYER CONTRIBUTION RATE 1/ & TAXABLE PAYROLL INTERVAL

Taxable Payroll Interval	No. of Rated Accounts	Amount of Taxable Payroll for Rated Accounts with Employer Contribution Rate <u>1/</u> of:											Average Employer Contribu- tion Rate
		Total	I 1.5	II 1.8	III 2.1	IV 2.4	V 2.9	VI 3.2	VII 3.5	VIII 3.7	IX 3.8	X 4.0	
\$ 0 - \$ 9,999	21	\$ 93,558	\$ 6,687	-	\$ 6,600	-	-	-	-	-	\$ 5,330	\$ 74,941	3.68
10,000 - 24,999	26	445,227	23,300	\$ 12,572	-	-	\$ 33,515	\$ 67,747	\$ 56,681	\$ 35,450	27,511	188,451	3.50
25,000 - 49,999	13	445,082	153,279	-	-	\$ 64,393	28,284	30,147	-	-	-	168,979	2.78
50,000 - 99,999	17	1,232,067	141,271	-	-	69,129	-	139,720	322,986	237,032	187,382	134,547	3.31
100,000 - 249,999	15	2,467,523	585,369	-	146,917	-	114,301	461,536	342,383	-	260,847	556,170	3.00
250,000 - 499,999	9	3,142,354	-	-	277,446	439,856	942,718	267,285	308,586	-	647,046	259,417	3.12
500,000 - 999,999	8	6,060,482	1,524,382	2,190,464	-	-	-	-	-	2,345,636	-	-	2.46
1,000,000 - 2,499,999	11	14,735,016	-	1,108,241	2,015,918	2,336,213	1,470,597	2,873,120	3,914,148	1,016,779	-	-	2.90
TOTAL ALL TAXABLE PAYROLLS	120	28,621,309	2,434,288	3,311,277	2,446,881	2,909,591	2,589,415	3,839,555	4,944,784	3,634,897	1,128,116	1,382,505	2.87

PERCENT DISTRIBUTION

\$ 0 - \$ 9,999	17.5	100.0	7.1	-	-	7.1	-	-	-	-	-	5.7	80.1
10,000 - 24,999	21.6	100.0	5.3	2.8	-	-	7.5	15.2	12.7	8.0	6.2	42.3	
25,000 - 49,999	10.8	100.0	34.4	-	-	14.5	6.3	6.8	-	-	-	38.0	
50,000 - 99,999	14.2	100.0	11.5	-	-	5.6	-	11.4	26.2	19.2	15.2	10.9	
100,000 - 249,999	12.5	100.0	23.7	-	6.0	-	4.6	18.7	13.9	-	10.6	22.5	
250,000 - 499,999	7.5	100.0	-	-	8.8	14.0	30.0	8.5	9.8	-	20.6	8.3	
500,000 - 999,999	6.7	100.0	25.2	36.1	-	-	-	-	-	38.7	-	-	
1,000,000 - 2,499,999	9.2	100.0	-	7.5	13.7	15.8	10.0	19.5	26.6	6.9	-	-	
TOTAL	100.0	100.0	8.5	11.6	8.6	10.2	9.0	13.4	17.3	12.7	3.9	4.8	

1/ Contribution rate effective January 1, 1971.

Table 45.
ALASKA

CONTRACT CONSTRUCTION

RATED ACCOUNTS BY TAXABLE PAYROLL INTERVAL AND AMOUNT OF TAXABLE PAYROLL FOR
RATED ACCOUNTS BY EMPLOYER CONTRIBUTION RATE 1/ & TAXABLE PAYROLL INTERVAL

Taxable Payroll Interval	No. of Rated Accounts	Total	Amount of Taxable Payroll for Rated Accounts with Employer Contribution Rate 1/ of:										Average Employer Contribu- tion Rate
			I	II	III	IV	V	VI	VII	VIII	IX	X	
\$ 0 - \$ 9,999	166	\$ 776,849	\$ 8,591	\$ 8,220	-	-	-	\$ 12,525	\$ 15,704	\$ 36,512	\$ 95,215	\$ 600,082	3.89
10,000 - 24,999	133	2,227,200	24,509	22,801	-	-	\$ 24,063	30,914	137,935	308,704	437,237	1,228,897	3.80
25,000 - 49,999	115	4,162,455	76,533	26,160	-	-	120,274	314,057	349,800	812,332	953,526	1,450,278	3.67
50,000 - 99,999	95	6,732,040	158,816	-	\$110,281	-	79,214	682,471	576,175	1,586,384	1,780,410	1,556,614	3.61
100,000 - 249,999	94	15,249,638	160,002	113,961	135,611	288,532	509,845	905,763	1,522,535	4,614,346	4,326,278	2,672,765	3.63
250,000 - 499,999	32	11,036,327	-	450,933	-	-	-	-	1,299,974	331,446	4,641,098	2,969,528	3.62
500,000 - 999,999	17	11,310,071	535,311	-	-	-	-	-	676,438	2,977,569	2,672,922	4,447,831	3.72
1,000,000 - 2,499,999	10	14,220,244	-	-	-	-	-	-	2,376,434	3,471,087	2,608,087	5,764,636	3.81
2,500,000 - 4,999,999	3	8,310,732	-	-	-	-	-	-	2,538,790	-	-	2,970,022	3.10
5,000,000 - 9,999,999	1	6,795,205	-	-	-	-	-	-	-	-	6,795,205	-	3.80
TOTAL ALL TAXABLE PAYROLLS	666	80,820,761	963,762	3,423,995	245,892	512,083	2,126,503	1,945,730	9,493,785	14,138,380	24,309,978	23,660,653	3.64

PERCENT DISTRIBUTION

\$ 0 - \$ 9,999	24.9	100.0	1.1	1.1	-	-	-	1.6	2.0	4.7	12.3	77.2
10,000 - 24,999	20.0	100.0	1.1	1.0	-	1.1	0.5	1.4	6.2	13.9	19.6	55.2
25,000 - 49,999	17.3	100.0	1.8	0.6	-	2.9	1.4	7.6	8.4	19.5	22.9	34.9
50,000 - 99,999	14.3	100.0	2.4	-	1.6	1.2	3.0	10.1	8.6	23.6	26.4	23.1
100,000 - 249,999	14.1	100.0	1.1	0.7	0.9	1.9	3.3	5.9	10.0	30.3	28.4	17.5
250,000 - 499,999	4.8	100.0	-	4.1	-	-	12.2	-	11.8	3.0	42.0	26.9
500,000 - 999,999	2.6	100.0	4.7	-	-	-	-	-	6.0	26.3	23.7	39.3
1,000,000 - 2,499,999	1.5	100.0	-	-	-	-	-	-	16.7	24.4	18.4	40.5
2,500,000 - 4,999,999	0.4	100.0	-	33.7	-	-	-	-	30.6	-	-	35.7
5,000,000 - 9,999,999	0.1	100.0	-	-	-	-	-	-	-	-	100.0	-
TOTAL	100.0	100.0	1.2	4.2	0.3	0.6	2.6	2.4	11.8	17.5	30.1	29.3

1/ Contribution rate effective January 1, 1971.

Table 46.
ALASKA

MANUFACTURING

RATED ACCOUNTS BY TAXABLE PAYROLL INTERVAL AND AMOUNT OF TAXABLE PAYROLL FOR
RATED ACCOUNTS BY EMPLOYER CONTRIBUTION RATE 1/ & TAXABLE PAYROLL INTERVAL

Taxable Payroll Interval	No. of Rated Accounts	Total	Amount of Taxable Payroll for Rated Accounts with Employer Contribution Rate 1/ of:										Average Employer Contribu- tion Rate
			I	II	III	IV	V	VI	VII	VIII	IX	X	
			1.5	1.8	2.1	2.4	2.9	3.2	3.5	3.7	3.8	4.0	
\$ 0 - \$ 9,999	38	\$ 186,507	-	\$ 5,849	-	-	\$ 7,949	\$ 33,088	\$ 18,088	\$ 36,239	\$ 11,881	\$ 73,413	3.62
10,000 - 24,999	39	680,208	\$ 21,429	18,787	\$ 37,669	\$ 37,038	35,731	-	70,565	34,112	127,455	297,422	3.50
25,000 - 49,999	38	1,425,433	146,297	92,347	-	-	305,746	196,247	79,992	179,750	26,383	398,671	3.18
50,000 - 99,999	42	3,004,563	245,793	131,289	151,666	98,316	317,688	67,755	526,521	540,243	533,556	391,736	3.24
100,000 - 249,999	43	6,795,213	156,818	419,940	103,095	342,727	215,961	1,079,580	390,709	1,112,132	1,304,156	1,670,095	3.42
250,000 - 499,999	22	7,905,092	-	872,297	-	646,925	-	388,933	1,013,781	1,245,654	3,274,365	463,137	3.39
500,000 - 999,999	17	11,510,573	1,512,984	646,098	812,231	-	670,903	1,360,875	-	2,159,598	3,575,303	772,581	3.14
1,000,000 - 2,499,999	9	12,449,312	-	-	1,181,576	-	2,757,800	-	1,362,456	1,237,737	-	5,909,743	3.49
2,500,000 - 4,999,999	1	3,860,650	-	-	-	3,860,650	-	-	-	-	-	-	2.40
5,000,000 - 9,999,999	1	6,365,144	-	-	-	-	-	-	6,365,144	-	-	-	3.50
TOTAL ALL TAXABLE PAYROLLS	250	54,182,695	2,083,321	2,186,607	2,286,237	4,985,656	4,311,778	3,126,478	9,827,256	6,545,465	8,853,099	9,976,798	3.29

PERCENT DISTRIBUTION

\$ 0 - \$ 9,999	15.2	100.0	-	3.1	-	-	4.3	17.7	9.7	19.4	6.4	39.4	
10,000 - 24,999	15.6	100.0	3.2	2.8	5.5	5.4	5.3	-	10.4	5.0	18.7	43.7	
25,000 - 49,999	15.2	100.0	10.3	6.5	-	-	21.4	13.8	5.6	12.6	1.8	28.0	
50,000 - 99,999	16.8	100.0	8.2	4.4	5.0	3.3	10.6	2.2	17.5	18.0	17.8	28.0	
100,000 - 249,999	17.2	100.0	2.3	6.2	1.5	5.0	3.2	15.9	5.7	16.4	19.2	24.6	
250,000 - 499,999	8.8	100.0	-	11.0	-	8.2	-	4.9	12.8	15.8	41.4	5.9	
500,000 - 999,999	6.8	100.0	13.1	5.6	7.1	-	5.8	11.8	-	18.8	31.1	6.7	
1,000,000 - 2,499,999	3.6	100.0	-	-	9.5	-	22.2	-	10.9	9.9	-	47.5	
2,500,000 - 4,999,999	0.4	100.0	-	-	-	100.0	-	-	-	-	-	-	
5,000,000 - 9,999,999	0.4	100.0	-	-	-	-	-	-	100.0	-	-	-	
TOTAL	100.0	100.0	3.9	4.0	4.2	9.2	8.0	5.8	18.1	12.1	16.3	18.4	

1/ Contribution rate effective January 1, 1971.

Table 47.
ALASKA

TRANSPORTATION, COMMUNICATION AND PUBLIC UTILITIES

RATED ACCOUNTS BY TAXABLE PAYROLL INTERVAL AND AMOUNT OF TAXABLE PAYROLL FOR
RATED ACCOUNTS BY EMPLOYER CONTRIBUTION RATE 1/ & TAXABLE PAYROLL INTERVAL

Taxable Payroll Interval	No. of Rated Accounts	Total	Amount of Taxable Payroll for Rated Accounts with Employer Contribution Rate 1/ of:										Average Employer Contribu- tion Rate
			I	II	III	IV	V	VI	VII	VIII	IX	X	
			1.5	1.8	2.1	2.4	2.9	3.2	3.5	3.7	3.8	4.0	
\$ 0 - \$ 9,999	95	\$ 388,813	\$ 10,142	\$ 3,075	\$ 72,674	\$ 97,115	\$ 25,994	\$ 47,362	\$ 13,964	\$ 60,371	\$ 41,768	\$ 186,137	3.66
10,000 - 24,999	70	1,200,044	57,451	21,839	114,315	67,586	88,086	162,915	183,935	191,747	111,045	213,237	3.26
25,000 - 49,999	68	2,509,863	108,108	193,242	114,315	67,586	205,246	464,534	491,706	536,945	180,427	147,754	3.18
50,000 - 99,999	55	4,030,333	395,757	308,509	345,870	492,373	994,743	400,333	616,724	135,116	203,276	137,632	2.78
100,000 - 249,999	46	7,321,648	363,786	857,292	309,399	1,174,657	608,331	1,041,468	924,577	1,218,084	582,462	241,592	2.95
250,000 - 499,999	31	9,732,444	542,882	948,190	647,284	1,609,337	959,415	1,092,554	1,628,455	1,680,648	312,474	311,205	2.92
500,000 - 999,999	15	10,656,834	1,265,294	2,723,255	853,065	1,040,511	887,532	2,261,063	1,291,013	1,375,612	-	-	2.63
1,000,000 - 2,499,999	5	9,261,416	2,210,977	2,477,632	1,205,967	3,076,736	-	4,163,089	-	2,326,329	-	-	2.31
2,500,000 - 4,999,999	3	9,749,772	-	2,509,947	-	-	-	-	-	-	-	-	2.59
5,000,000 - 9,999,999	1	5,048,087	-	-	5,048,087	-	-	-	-	-	-	-	2.10
TOTAL ALL TAXABLE PAYROLLS	389	59,899,254	4,954,397	10,042,981	8,596,661	7,558,315	3,769,347	9,633,318	5,150,374	7,524,852	1,431,452	1,237,557	2.67
PERCENT DISTRIBUTION													
\$ 0 - \$ 9,999	24.4	100.0	2.6	0.8	-	-	6.7	12.2	3.6	15.5	10.7	47.9	
10,000 - 24,999	18.0	100.0	4.8	1.8	6.1	8.1	7.3	13.6	15.3	16.0	9.2	17.8	
25,000 - 49,999	17.5	100.0	4.3	7.7	4.5	2.7	8.2	18.5	19.6	21.4	7.2	5.9	
50,000 - 99,999	14.1	100.0	9.8	7.7	8.6	12.2	24.7	9.9	15.3	3.4	5.0	3.4	
100,000 - 249,999	11.8	100.0	5.0	11.7	4.2	16.1	8.3	14.2	12.6	16.6	8.0	3.3	
250,000 - 499,999	8.0	100.0	5.6	9.7	4.2	16.5	9.9	11.2	16.7	17.3	3.2	3.2	
500,000 - 999,999	3.8	100.0	11.9	25.6	8.0	-	8.3	21.2	12.1	12.9	-	-	
1,000,000 - 2,499,999	1.3	100.0	23.9	26.8	13.0	11.2	-	-	-	25.1	-	-	
2,500,000 - 4,999,999	0.8	100.0	-	25.7	-	31.6	-	42.7	-	-	-	-	
5,000,000 - 9,999,999	0.3	100.0	-	-	100.0	-	-	-	-	-	-	-	
TOTAL	100.0	100.0	8.3	16.8	14.3	12.6	6.3	16.1	8.6	12.5	2.4	2.1	

1/ Contribution rate effective January 1, 1971.

Table 48.
ALASKA

WHOLESALE AND RETAIL TRADE

RATED ACCOUNTS BY TAXABLE PAYROLL INTERVAL AND AMOUNT OF TAXABLE PAYROLL FOR
RATED ACCOUNTS BY EMPLOYER CONTRIBUTION RATE 1/ & TAXABLE PAYROLL INTERVAL

Taxable Payroll Interval	No. of Rated Accounts	Total	Amount of Taxable Payroll for Rated Accounts with Employer Contribution Rate 1/ of:										Average Employer Contribu- tion Rate
			I	II	III	IV	V	VI	VII	VIII	IX	X	
			1.5	1.8	2.1	2.4	2.9	3.2	3.5	3.7	3.8	4.0	
\$ 0 - \$ 9,999	418	\$2,138,140	\$ 111,755	\$ 42,667	\$ 93,854	\$ 105,546	\$ 132,362	\$ 305,582	\$ 266,558	\$ 369,935	\$ 251,673	\$ 458,208	3.34
10,000 - 24,999	395	6,665,365	230,330	287,893	319,057	750,102	837,516	1,225,648	1,093,477	988,098	530,481	402,763	3.12
25,000 - 49,999	321	11,388,917	816,008	991,549	950,508	2,130,017	1,574,776	2,557,779	1,044,731	869,898	219,389	234,262	2.77
50,000 - 99,999	221	15,468,540	1,069,571	1,358,045	2,074,873	3,311,188	3,225,256	2,387,518	977,941	645,589	366,500	52,059	2.63
100,000 - 249,999	118	17,538,144	2,057,124	2,780,987	1,676,075	3,413,506	2,997,558	2,698,039	1,054,928	859,927	-	-	2.51
250,000 - 499,999	29	9,685,457	2,184,970	1,066,919	1,062,168	2,353,504	384,811	1,372,988	1,260,097	-	-	-	2.37
500,000 - 999,999	13	8,030,332	3,046,656	-	2,479,246	1,919,850	-	-	-	-	584,580	-	2.07
1,000,000 - 2,499,999	6	9,190,175	3,199,983	2,350,241	2,190,766	-	-	1,449,185	-	-	-	-	1.99
2,500,000 - 4,999,999	4	12,456,066	-	-	9,007,035	-	3,449,031	-	-	-	-	-	2.32
TOTAL ALL TAXABLE													
PAYROLLS	1,525	92,561,136	12,716,397	8,878,301	19,853,582	13,983,713	12,601,310	11,996,739	5,697,732	3,733,447	1,952,623	1,147,292	2.50
PERCENT DISTRIBUTION													
\$ 0 - \$ 9,999	27.4	100.0	5.2	2.0	4.4	4.9	6.2	14.3	12.5	17.3	11.8	21.4	
10,000 - 24,999	25.9	100.0	3.5	4.3	4.8	11.2	12.6	18.4	16.4	14.8	8.0	6.0	
25,000 - 49,999	21.0	100.0	7.2	8.7	8.3	18.7	13.8	22.5	9.2	7.6	1.9	2.1	
50,000 - 99,999	14.5	100.0	6.9	8.8	13.4	21.4	20.9	15.4	6.3	4.2	2.4	0.3	
100,000 - 249,999	7.7	100.0	11.7	15.8	9.6	19.5	17.1	15.4	6.0	4.9	-	-	
250,000 - 499,999	1.9	100.0	22.5	11.0	11.0	24.3	4.0	14.2	13.0	-	-	-	
500,000 - 999,999	0.9	100.0	37.9	-	30.9	-	-	-	-	-	7.3	-	
1,000,000 - 2,499,999	0.4	100.0	34.8	25.6	23.8	23.9	-	15.8	-	-	-	-	
2,500,000 - 4,999,999	0.3	100.0	-	-	72.3	-	27.7	-	-	-	-	-	
TOTAL	100.0	100.0	13.7	9.6	21.5	15.1	13.6	13.0	6.2	4.0	2.1	1.2	

1/ Contribution rate effective January 1, 1971.

Table 49.
ALASKA

FINANCE, INSURANCE AND REAL ESTATE

RATED ACCOUNTS BY TAXABLE PAYROLL INTERVAL AND AMOUNT OF TAXABLE PAYROLL FOR
RATED ACCOUNTS BY EMPLOYER CONTRIBUTION RATE 1/ & TAXABLE PAYROLL INTERVAL

Taxable Payroll Interval	No. of Rated Accounts	Total	Amount of Taxable Payroll for Rated Accounts with Employer Contribution Rate <u>1/ of:</u>										Average Employer Contribu- tion Rate
			1.5	1.8	2.1	2.4	2.9	3.2	3.5	3.7	3.8	4.0	
			I	II	III	IV	V	VI	VII	VIII	IX	X	
\$ 0 - \$ 9,999	103	\$ 473,989	\$ 80,738	\$ 49,298	\$ 15,932	\$ 26,555	\$ 57,584	\$55,910	\$52,718	\$48,790	\$36,729	\$49,735	2.86
10,000 - 24,999	85	1,417,779	237,965	110,588	47,230	325,617	173,508	164,460	130,796	91,318	106,297	30,000	2.67
25,000 - 49,999	34	1,292,722	138,763	101,427	136,670	78,010	331,010	226,931	208,798	25,280	45,833	-	2.74
50,000 - 99,999	33	2,273,227	361,913	397,775	291,776	544,692	232,856	116,087	56,856	141,887	57,472	51,913	2.39
100,000 - 249,999	24	3,636,074	666,642	465,387	626,963	829,933	-	194,825	-	-	315,717	-	2.40
250,000 - 499,999	4	1,235,044	567,413	257,431	-	-	410,200	-	-	-	-	-	2.13
500,000 - 999,999	4	2,689,314	2,182,498	506,816	-	-	-	-	-	-	-	-	1.56
1,000,000 - 2,499,999	1	1,871,067	-	1,871,067	-	-	-	-	-	-	-	-	1.80
2,500,000 - 4,999,999	1	2,714,302	2,714,302	-	-	-	-	-	-	-	-	-	1.50

TOTAL ALL TAXABLE
PAYROLLS

289	17,603,518	6,950,234	3,759,789	1,118,571	1,511,481	1,644,891	973,588	643,993	307,275	562,048	131,648	2.11
-----	------------	-----------	-----------	-----------	-----------	-----------	---------	---------	---------	---------	---------	------

PERCENT DISTRIBUTION

\$ 0 - \$ 9,999	35.7	100.0	17.0	10.4	3.4	5.6	12.1	11.8	11.1	10.3	7.8	10.5
10,000 - 24,999	29.4	100.0	16.8	7.8	3.3	23.0	12.2	11.6	9.2	6.5	7.5	2.1
25,000 - 49,999	11.8	100.0	10.7	7.8	10.6	6.0	25.6	17.6	16.2	2.0	3.5	-
50,000 - 99,999	11.4	100.0	15.9	17.5	12.8	24.0	11.1	5.1	2.5	6.3	2.5	2.3
100,000 - 249,999	8.3	100.0	18.3	12.8	17.2	14.8	22.8	-	5.4	-	8.7	-
250,000 - 499,999	1.4	100.0	45.9	20.9	-	-	-	33.2	-	-	-	-
500,000 - 999,999	1.4	100.0	81.2	18.8	-	-	-	-	-	-	-	-
1,000,000 - 2,499,999	0.3	100.0	-	100.0	-	-	-	-	-	-	-	-
2,500,000 - 4,999,999	0.3	100.0	100.0	-	-	-	-	-	-	-	-	-
TOTAL	100.0	100.0	39.5	21.4	6.4	8.6	9.3	5.5	3.7	1.7	3.2	0.7

1/ Contribution rate effective January 1, 1971.

Table 50.
ALASKA

SERVICE INDUSTRIES

RATED ACCOUNTS BY TAXABLE PAYROLL INTERVAL AND AMOUNT OF TAXABLE PAYROLL FOR
RATED ACCOUNTS BY EMPLOYER CONTRIBUTION RATE I/ & TAXABLE PAYROLL INTERVAL

Taxable Payroll Interval	No. of Rated Accounts	Amount of Taxable Payroll for Rated Accounts with Employer Contribution Rate $\frac{1}{\text{of}}$:										Average Employer Contribu- tion Rate	
		Total	I	II	III	IV	V	VI	VII	VIII	IX		X
			1.5	1.8	2.1	2.4	2.9	3.2	3.5	3.7			
\$ 0 - \$ 9,999	431	\$2,250,936	\$ 269,713	\$ 110,560	\$ 48,146	\$ 162,489	\$ 217,617	\$ 279,806	\$ 247,438	\$ 362,335	\$ 238,192	\$ 314,640	3.11
10,000 - 24,999	355	5,718,095	508,559	309,740	233,595	688,705	812,949	1,218,336	654,469	601,410	297,534	392,798	2.96
25,000 - 49,999	200	6,932,515	820,285	696,569	402,866	1,007,430	1,182,015	1,235,162	400,815	697,518	268,336	221,519	2.74
50,000 - 99,999	107	7,465,580	948,717	1,151,068	840,891	1,156,051	1,051,068	1,141,313	636,524	201,742	116,691	221,515	2.55
100,000 - 249,999	75	11,512,993	1,268,331	1,847,138	1,309,973	2,008,179	1,395,639	2,083,639	597,149	604,198	196,582	202,149	2.55
250,000 - 499,999	17	6,532,952	1,841,822	1,015,229	791,542	818,772	278,561	346,926	639,485	800,615	-	-	2.35
500,000 - 999,999	8	5,662,273	643,531	1,901,298	845,363	825,079	-	572,025	874,977	-	-	-	2.30
1,000,000 - 2,499,999	4	5,224,709	1,157,713	-	1,637,654	1,428,377	-	1,000,965	-	-	-	-	2.26
2,500,000 - 4,999,999	1	4,106,552	-	-	-	-	4,106,552	-	-	-	-	-	2.90
TOTAL ALL TAXABLE PATROLLS													
	1,198	55,406,605	7,458,671	7,031,602	6,110,030	8,095,082	9,044,401	7,878,188	4,050,857	3,267,818	1,117,335	1,352,621	2.59

PERCENT DISTRIBUTION

\$ 0 - \$ 9,999	36.0	100.0	12.0	4.9	2.1	7.2	9.7	12.4	11.0	16.1	10.6	14.0
10,000 - 24,999	29.6	100.0	8.9	5.4	4.1	12.0	14.2	21.3	11.5	10.5	5.2	6.9
25,000 - 49,999	16.7	100.0	11.8	10.0	5.8	14.5	17.1	17.8	5.8	10.1	3.9	3.2
50,000 - 99,999	8.9	100.0	12.7	15.4	11.3	15.5	14.1	15.3	8.5	2.7	1.5	3.0
100,000 - 249,999	6.3	100.0	11.0	16.0	11.4	17.4	12.1	18.1	5.2	5.3	1.7	1.8
250,000 - 499,999	1.4	100.0	28.2	15.5	12.1	12.5	4.3	5.3	9.8	12.3	-	-
500,000 - 999,999	0.7	100.0	11.4	33.6	14.9	14.6	-	10.1	15.4	-	-	-
1,000,000 - 2,499,999	0.3	100.0	22.2	-	31.3	27.3	-	19.2	-	-	-	-
2,500,000 - 4,999,999	0.1	100.0	-	-	-	-	100.0	-	-	-	-	-
TOTAL	100.0	100.0	13.5	12.7	11.0	14.6	16.3	14.2	7.3	5.9	2.0	2.5

1/ Contribution rate effective January 1, 1971.

Table 51.
ALASKA

STATE AND LOCAL GOVERNMENT

RATED ACCOUNTS BY TAXABLE PAYROLL INTERVAL AND AMOUNT OF TAXABLE PAYROLL FOR
RATED ACCOUNTS BY EMPLOYER CONTRIBUTION RATE 1/ & TAXABLE PAYROLL INTERVAL

Taxable Payroll Interval	No. of Rated Accounts	Total	Amount of Taxable Payroll for Rated Accounts with Employer Contribution Rate 1/ of:										Average Employer Contribu- tion Rate
			I	II	III	IV	V	VI	VII	VIII	IX	X	
\$ 0 - \$ 9,999	1	\$ 6,425	-	-	-	-	-	-	\$6,425	-	-	-	3.50
10,000 - 24,999	2	28,524	-	-	-	-	-	-	-	\$ 28,524	-	-	3.70
25,000 - 49,999	2	82,228	-	-	\$ 48,079	-	-	\$34,149	-	-	-	-	2.56
50,000 - 99,999	3	210,858	-	-	93,823	-	\$117,035	-	-	-	-	-	2.54
100,000 - 249,999	2	328,077	-	\$201,085	-	\$126,992	-	-	-	-	-	-	2.03
250,000 - 499,999	-	-	-	-	-	-	-	-	-	-	-	-	-
500,000 - 999,999	1	652,440	-	-	-	-	-	-	-	652,440	-	-	3.70
1,000,000 - 2,499,999	1	2,213,254	\$2,213,254	-	-	-	-	-	-	-	-	-	1.50
2,500,000 - 4,999,999	1	3,546,561	-	-	-	-	3,546,561	-	-	-	-	-	2.90
TOTAL ALL TAXABLE PAYROLLS	13	7,068,367	2,213,254	201,085	141,902	126,992	3,663,596	34,149	6,425	680,964	-	-	2.48

PERCENT DISTRIBUTION

\$ 0 - \$ 9,999	7.7	100.0	-	-	-	-	-	-	100.0	-	-	-
10,000 - 24,999	15.4	100.0	-	-	-	-	-	-	-	100.0	-	-
25,000 - 49,999	15.4	100.0	-	-	58.5	-	-	41.5	-	-	-	-
50,000 - 99,999	23.0	100.0	-	-	44.5	-	55.5	-	-	-	-	-
100,000 - 249,999	15.4	100.0	-	61.3	-	38.7	-	-	-	-	-	-
250,000 - 499,999	-	-	-	-	-	-	-	-	-	-	-	-
500,000 - 999,999	7.7	100.0	-	-	-	-	-	-	-	100.0	-	-
1,000,000 - 2,499,999	7.7	100.0	100.0	-	-	-	-	-	-	-	-	-
2,500,000 - 4,999,999	7.7	100.0	-	-	-	-	100.0	-	-	-	-	-
TOTAL	100.0	100.0	31.3	2.9	2.0	1.8	51.8	0.5	0.1	9.6	-	-

1/ Contribution rate effective January 1, 1971.

Table 52.
ALASKA

UNCLASSIFIED

RATED ACCOUNTS BY TAXABLE PAYROLL INTERVAL AND AMOUNT OF TAXABLE PAYROLL FOR
RATED ACCOUNTS BY EMPLOYER CONTRIBUTION RATE 1/ & TAXABLE PAYROLL INTERVAL

Taxable Payroll Interval	No. of Rated Accounts	Amount of Taxable Payroll for Rated Accounts with Employer Contribution Rate 1/ of:										Average Employer Contribu- tion Rate
		1	1.5	1.8	2.1	2.4	2.9	3.2	3.5	3.7	3.8	
		I	II	III	IV	V	VI	VII	VIII	IX	X	
\$ 0 - \$ 9,999	1	\$ 6,024	-	-	-	-	-	-	-	-	-	4.00
10,000 - 24,999	-	-	-	-	-	-	-	-	-	-	-	-
25,000 - 49,999	1	30,375	\$30,375	-	-	-	-	-	-	-	-	1.50
50,000 - 99,999	-	-	-	-	-	-	-	-	-	-	-	-
100,000 - 249,999	1	173,836	-	-	-	-	\$173,836	-	-	-	-	3.20
TOTAL ALL TAXABLE PAYROLLS	3	210,235	30,375	-	-	-	173,836	-	-	-	-	2.98

PERCENT DISTRIBUTION

\$ 0 - \$ 9,999	33.3	100.0	-	-	-	-	-	-	-	-	-	100.0
10,000 - 24,999	-	-	-	-	-	-	-	-	-	-	-	-
25,000 - 49,999	33.3	100.0	100.0	-	-	-	-	-	-	-	-	-
50,000 - 99,999	-	-	-	-	-	-	-	-	-	-	-	-
100,000 - 249,999	33.4	100.0	-	-	-	-	100.0	-	-	-	-	-
TOTAL	100.0	100.0	14.4	-	-	-	82.7	-	-	-	-	2.9

1/ Contribution rate effective January 1, 1971.

Table 53.
ALASKA
NUMBER OF RATED ACCOUNTS BY MAJOR INDUSTRY DIVISION
AND EMPLOYER CONTRIBUTION RATE 1/

Major Industry Division	Total	Employer Contribution Rate 1/ of:									
		I	II	III	2.1	2.4	2.9	3.2	3.5	3.7	3.8
		1	1.8	2.1	IV	V	VI	VII	VIII	IX	X
Agriculture, Forestry & Fisheries	54	-	-	-	2	1	2	5	4	3	4.0
Mining	113	9	7	3	8	7	9	8	7	12	37 *
Contract Construction	648	12	2	2	6	6	14	60	105	136	43 *
Manufacturing	247	12	9	11	9	7	19	27	35	42	305 *
Transp., Comm. & Utilities	364	23	17	26	24	35	41	53	51	26	76 *
Wholesale & Retail Trade	1,440	67	91	143	165	157	191	212 *	173	94	68 *
Finance, Insurance & Real Estate	278	38*	37	28	33	21	35	35	18	13	147
Services	1,138	104	94	96	126	92	144*	143	119	87	20
Government	13	1	3*	-	-	1	3*	1	3 *	1	133
Unclassified	8	-	-	-	-	1	1	-	2	-	4
TOTAL ALL ACCOUNTS	4,303	266	260	309	373	328	459	544	517	414	833 *
PERCENT DISTRIBUTION											
Agriculture, Forestry & Fisheries	100.0	-	-	-	3.7	1.8	3.7	9.3	7.4	5.6	68.5 *
Mining	100.0	8.0	6.2	2.6	7.1	6.2	8.0	7.1	6.2	10.6	38.0 *
Contract Construction	100.0	1.8	0.3	0.3	0.9	0.9	2.2	9.3	16.2	21.0	47.1 *
Manufacturing	100.0	4.9	3.6	4.4	3.7	2.8	7.7	10.9	14.2	17.0	30.8 *
Transp., Comm. & Utilities	100.0	6.3	4.7	7.1	6.6	9.6	11.3	14.6	14.0	7.1	18.7 *
Wholesale & Retail Trade	100.0	4.7	6.3	9.9	11.5	10.9	13.3	14.7 *	12.0	6.5	10.2
Finance, Insurance & Real Estate	100.0	13.6*	13.3	10.1	11.9	7.5	12.6	12.6	6.5	4.7	7.2
Services	100.0	9.1	8.3	8.4	11.1	8.1	12.6 *	12.6	10.5	7.6	11.7
Government	100.0	7.7	23.1*	-	-	7.7	23.1 *	7.7	23.1 *	7.6	-
Unclassified	100.0	-	-	-	-	12.5	12.5	-	25.0	-	50.0 *
TOTAL ALL ACCOUNTS	100.0	6.2	6.0	7.2	8.7	7.6	10.7	12.6	12.0	9.6	19.4 *

1/ Contribution rate effective January 1, 1970.

* Modal Group.

Table 54.
ALASKA

PERCENT DISTRIBUTION OF RATED ACCOUNTS BY INDUSTRY

WITHIN RATE CLASS

Major Industry Division	Total	Employer Contribution Rate 1/ of:									
		I	II	III	IV	V	VI	VII	VIII	IX	X
Total	100.0	100.0	100.0	100.0	100.0	100.0	100.0	100.0	100.0	100.0	100.0
Agriculture, Forestry & Fish.	1.2	-	-	-	0.5	0.3	0.4	0.9	0.8	0.7	4.4
Mining	2.6	3.4	2.7	1.0	2.2	2.1	2.0	1.5	1.3	2.9	5.2
Contract Construction	15.1	4.5	0.8	0.6	1.6	1.8	3.1	11.0	20.3	32.9	36.6
Manufacturing	5.7	4.5	3.5	3.5	2.4	2.1	4.1	5.0	6.8	10.2	9.1
Transp., Comm., & Utilities	8.5	8.6	6.5	8.4	6.4	10.7	8.9	9.7	9.9	6.3	8.2
Wholesale & Retail Trade	33.5	25.2	35.0	46.3	44.2	47.9	41.6	39.0	33.4	22.7	17.6
Finance, Ins., & Real Est.	6.5	14.3	14.2	9.1	8.9	6.4	7.6	6.4	3.5	3.1	2.4
Services	26.4	39.1	36.2	31.1	33.8	28.1	31.4	26.3	23.0	21.0	16.0
Government	0.3	0.4	1.1	-	-	0.3	0.7	0.2	0.6	0.2	-
Unclassified	0.2	-	-	-	-	0.3	0.2	-	0.4	-	0.5

1/ Contribution rate effective January 1, 1970

Table 55.
ALASKA
RATED ACCOUNTS BY MAJOR INDUSTRY DIVISION AND
AMOUNT OF TOTAL PAYROLL FOR RATED ACCOUNTS BY EMPLOYER CONTRIBUTION RATE 1/
AND MAJOR INDUSTRY DIVISION

Major Industry Division	No. of Rated Accts.	Total	Amount of Total Payroll for Rated Accounts with Contribution Rate 1/ of:										Average Employer Contri- bution Rate	% of Total Wages Taxable
			I	II	III	IV	V	VI	VII	VIII	IX	X		
			1.5	1.8	2.1	2.4	2.9	3.2	3.5	3.7	3.8	4.0		
Agriculture-Forestry & Fish.	54	\$ 2,081,279	\$5,973,957	\$ 2,325,619	\$ 2,291,270	\$ 84,004	\$ 17,633	\$ 92,212	\$ 119,594	\$ 178,648	\$ 958,424	\$ 630,764	2.97	78.7
Mining	113	40,523,637	1,435,725	91,742	183,436	7,078,902	3,183,766	5,318,569	6,203,033	2,662,152	4,158,015	1,328,354	1.92	66.5
Contract Construction	648	90,564,302	1,648,340	8,204,067	4,839,508	597,226	464,634	4,696,999	10,506,792	22,473,396	21,691,530	28,422,822	2.72	73.2
Manufacturing	247	61,654,129	7,550,312	11,214,899	6,266,318	2,793,330	553,929	3,532,498	12,463,467	6,812,870	12,910,623	7,895,497	2.61	80.2
Transp.-Comm. & Utilities	364	89,000,691	11,016,557	11,382,623	26,325,098	4,089,962	28,606,809	19,447,718	3,883,083	5,836,052	1,792,340	1,306,657	1.83	67.3
Wholesale & Retail Trade	1,440	102,415,775	3,047,218	1,877,939	1,899,123	20,354,915	10,064,296	8,278,939	7,671,394	4,716,385	1,792,340	813,228	1.91	76.6
Finance-Ins. & Real Estate	278	19,861,083	8,503,136	10,672,802	7,437,694	11,700,328	4,584,058	6,103,094	1,134,792	576,171	239,422	270,571	1.61	76.4
Service	1,138	60,414,131	8,666,453	10,672,802	7,437,694	11,700,328	4,584,058	6,103,094	1,134,792	576,171	239,422	270,571	1.61	76.4
Government	13	8,283,585	2,192,498	428,778	-	-	4,570,672	151,932	30,488	907,946	1,816,584	1,095,151	2.04	81.8
Unclassified	8	304,491	-	-	-	-	81,450	15,558	-	183,051	-	24,432	3.00	84.5
TOTAL ALL PAYROLLS	4,303	475,103,103	46,986,978	47,367,748	49,221,263	48,597,790	53,136,087	48,941,390	46,670,737	48,026,544	44,367,090	41,787,476	2.15	74.5
PERCENT DISTRIBUTION														
Agriculture-Forestry & Fish.	1.2	100.0	14.7	5.7	5.7	4.0	0.8	4.4	5.8	8.6	46.1	30.3		
Mining	2.6	100.0	1.6	0.1	0.2	17.5	7.8	13.1	15.3	6.6	10.3	3.3		
Contract Construction	15.1	100.0	2.7	13.3	7.9	0.6	0.5	5.2	11.6	24.8	24.0	31.4		
Manufacturing	5.7	100.0	8.5	12.6	7.0	4.5	0.9	5.7	20.2	11.1	20.9	12.8		
Transp.-Comm. & Utilities	8.5	100.0	10.8	11.1	25.7	19.9	32.1	21.8	4.4	6.6	0.9	1.5		
Wholesale & Retail Trade	33.5	100.0	42.8	15.3	9.4	9.6	5.1	6.6	7.5	4.6	1.7	0.8		
Finance-Ins. & Real Estate	6.5	100.0	14.3	17.7	12.3	19.4	7.6	10.1	5.7	2.9	1.2	1.4		
Service	26.4	100.0	26.5	5.2	-	-	55.2	1.8	0.4	10.9	3.0	1.8		
Government	0.3	100.0	-	-	-	-	26.8	5.1	-	60.1	-	-		
Unclassified	0.2	100.0	-	-	-	-	-	-	-	-	-	-		
TOTAL	100.0	100.0	9.9	10.0	10.4	10.2	11.2	10.3	9.8	10.1	9.3	8.8		

1/ Contribution rate effective January 1, 1970.

2/ Less than .05 percent.

Payrolls are for the 12-month period ending June 30, 1969 of accounts active the quarter ending September 30, 1969.

Table 56.
ALASKA

PERCENT DISTRIBUTION OF TOTAL PAYROLL BY INDUSTRY

WITHIN RATE CLASS

Major Industry Division	No. of Rated Accts.	Total	Amount of Total Payroll for Rated Accounts with Contribution Rate 1/ of:									
			I	II	III	IV	V	VI	VII	VIII	IX	X
Total	100.0	100.0	100.0	100.0	100.0	100.0	100.0	100.0	100.0	100.0	100.0	100.0
Agriculture, Forestry & Fish.	1.2	0.4	-	-	-	0.2	-	0.2	0.3	0.4	2.2	1.5
Mining	2.6	8.5	12.7	4.9	4.7	14.6	6.0	10.9	13.3	5.5	9.4	3.2
Contract Construction	15.1	19.1	3.1	0.2	0.4	1.2	0.9	9.6	22.5	46.8	48.9	68.0
Manufacturing	5.7	13.0	3.5	17.3	9.8	5.7	1.1	7.2	26.7	14.2	29.1	18.9
Transp., Comm., & Utilities	8.5	18.7	16.1	23.7	12.7	8.4	53.8	39.7	8.3	12.1	1.8	3.1
Wholesale & Retail Trade	33.5	21.6	23.4	24.0	53.5	41.9	18.9	16.9	16.4	9.8	4.0	1.9
Finance, Ins., & Real Est.	6.5	4.2	18.1	6.5	3.8	3.9	1.9	2.7	2.4	1.2	0.5	0.7
Services	26.4	12.7	18.4	22.5	15.1	24.1	8.6	12.5	10.0	7.7	4.1	2.6
Government	0.3	1.7	4.7	0.9	-	-	8.6	0.3	0.1	1.9	-	-
Unclassified	0.2	0.1	-	-	-	-	0.2	-	-	0.4	-	0.1

1/ Contribution rate effective January 1, 1970

Table 57.
ALASKA
NUMBER OF RATED ACCOUNTS BY TOTAL PAYROLL INTERVAL
AND EMPLOYER CONTRIBUTION RATE $\frac{1}{1}$

Total Payroll Interval	Total	Employer Contribution Rate $\frac{1}{1}$ of:									
		I 1.5	II 1.8	III 2.1	IV 2.4	V 2.9	VI 3.2	VII 3.5	VIII 3.7	IX 3.8	X 4.0
\$ 0 - \$ 9,999	1,238	65	36	29	44	43	75	126	164	153	503*
10,000 - 24,999	1,043	62	37	67	89	86	154	165*	140	90	153
25,000 - 49,999	725	43	55	66	85	80	103	110*	70	40	73
50,000 - 99,999	549	31	49	60	79*	64	58	70	48	40	50
100,000 - 249,999	420	25	50	44	49	37	44	44	57*	46	24
250,000 - 499,999	163	16	19	23	15	9	12	16	15	25*	13
500,000 - and over	165	24*	14	20	12	9	13	13	23	20	17
1,000,000 - 2,499,999	78	9	5	10	5	3	5	3	17*	14	7
2,500,000 - 4,999,999	63	12*	6	7	3	3	5	9	5	5	8
5,000,000 - 9,999,999	19	3	2	3	4*	1	2	-	1	1	2
10,000,000 -24,999,999	4	-	1	-	-	1	1	1	-	-	-
	1	-	-	-	-	1*	-	-	-	-	-
TOTAL ALL ACCOUNTS	4,303	266	260	309	373	328	459	544	517	414	833*

PERCENT DISTRIBUTION											
\$ 0 - \$ 9,999	100.0	5.2	2.9	2.3	3.6	3.5	6.1	10.2	13.2	12.4	40.6*
10,000 - 24,999	100.0	5.9	3.6	6.4	8.5	8.3	14.8	15.8*	13.4	8.6	14.7
25,000 - 49,999	100.0	5.9	7.6	9.1	11.7	11.0	14.2	15.2*	9.7	5.5	10.1
50,000 - 99,999	100.0	5.6	8.9	10.9	14.4*	11.7	10.6	12.8	8.7	7.3	9.1
100,000 - 249,999	100.0	5.9	11.9	10.5	11.7	8.8	10.5	10.5	13.6*	10.9	5.7
250,000 - 499,999	100.0	9.8	11.7	14.1	9.2	5.5	7.4	9.8	9.2	15.3*	8.0
500,000 - and over	100.0	14.5*	8.5	12.1	7.3	5.5	7.9	7.9	13.9	12.1	10.3
1,000,000 - 2,499,999	100.0	11.5	6.4	12.8	6.4	3.9	6.4	3.9	21.8*	17.9	9.0
2,500,000 - 4,999,999	100.0	19.1*	9.5	11.1	4.8	4.8	7.9	14.3	7.9	7.9	12.7
5,000,000 - 9,999,999	100.0	15.8	10.5	15.8	21.0*	-	10.5	-	5.3	5.3	10.5
10,000,000 -24,999,999	100.0	-	25.0	-	-	25.0	25.0	25.0	-	-	-
	100.0	-	-	-	-	100.0*	-	-	-	-	-
TOTAL ALL ACCOUNTS	100.0	6.2	6.0	7.2	8.7	7.6	10.7	12.6	12.0	9.6	19.4*

$\frac{1}{1}$ Contribution rate effective January 1, 1970.
* Modal Group

Table 58.
ALASKA

ALL INDUSTRIES RATED ACCOUNTS BY TOTAL PAYROLL INTERVAL
AND AMOUNT OF RATED PAYROLL BY CONTRIBUTION RATE 1/
AND TOTAL PAYROLL INTERVAL

Total Payroll Interval	No. of Rated Accts.	Amount of Total Payroll for Rated Accounts with Contribution Rate 1/ of:										
		(Employer 1.5 2.1 2.4 2.9 3.2 3.5 3.7 3.8 4.0 Employee 0.3 0.5 0.6 0.7 0.8 0.9 0.9 0.9 0.9 Total 1.8 2.2 2.6 3.0 3.5 4.3 4.5 4.7 4.9 I II III IV V VI VII VIII IX X										
		Total	I	II	III	IV	V	VI	VII	VIII	IX	X
\$ 0 - \$ 9,999	1,238	\$ 5,769,772	\$ 310,769	\$ 228,800	\$ 190,311	\$ 269,343	\$ 243,085	\$ 452,604	\$ 771,169	\$ 950,364	\$ 703,442	\$ 1,649,885
10,000 - 24,999	1,043	17,281,640	987,350	665,128	1,126,857	1,524,045	1,484,289	2,581,994	2,680,712	2,367,348	1,413,102	2,450,815
25,000 - 49,999	725	25,880,602	1,496,227	1,996,241	2,418,979	3,126,566	2,882,791	3,624,406	3,782,862	2,502,095	1,422,103	2,628,332
50,000 - 99,999	549	39,289,480	2,223,247	3,587,902	4,294,152	5,659,148	4,528,678	4,078,675	4,890,886	3,376,070	3,056,779	3,593,943
100,000 - 249,999	420	66,079,609	4,143,067	8,257,770	6,511,067	7,140,931	5,741,544	7,224,404	6,948,867	9,121,503	7,176,209	3,814,247
250,000 - 499,999	163	57,360,955	6,114,721	6,483,841	8,127,401	5,004,582	3,001,288	4,565,447	5,336,284	4,954,352	9,549,474	4,223,565
500,000 - 999,999	78	54,784,878	6,140,805	3,661,090	6,733,525	3,484,881	2,118,712	3,273,267	1,848,915	12,804,596	10,015,806	4,703,281
1,000,000 - 2,499,999	63	96,898,973	17,400,818	9,181,762	9,490,900	5,879,809	4,756,559	9,435,639	12,882,479	7,305,776	8,301,239	12,263,992
2,500,000 - 4,999,999	19	67,916,838	8,169,974	7,585,009	10,328,071	16,508,485	4,570,672	6,921,835	-	4,644,440	2,728,936	6,459,416
5,000,000 - 9,999,999	4	25,875,111	-	5,720,205	-	-	5,843,224	6,783,119	7,528,563	-	-	-
10,000,000 - 24,999,999	1	17,965,245	-	-	-	-	17,965,245	-	-	-	-	-
TOTAL ALL PAYROLLS	4,303	475,103,103	46,986,978	47,367,748	49,221,263	48,597,790	53,136,087	48,941,390	46,670,737	48,026,544	44,367,090	41,787,476

PERCENT DISTRIBUTION												
\$ 0 - \$ 9,999	28.8	100.0	5.4	3.9	3.3	4.7	4.2	7.8	13.4	16.5	12.2	28.6
10,000 - 24,999	24.2	100.0	5.7	3.9	6.5	8.8	8.6	14.9	15.5	13.7	8.2	14.2
25,000 - 49,999	16.8	100.0	5.8	7.7	9.3	12.1	11.1	14.0	14.6	9.7	5.5	10.2
50,000 - 99,999	12.8	100.0	5.7	9.1	10.9	14.4	11.5	10.4	12.5	8.6	7.8	9.1
100,000 - 249,999	9.8	100.0	6.3	12.5	9.8	10.8	8.7	10.9	10.5	13.8	10.9	5.8
250,000 - 499,999	3.8	100.0	10.7	11.3	14.2	8.7	5.2	8.0	9.3	8.6	16.6	7.4
500,000 - 999,999	1.8	100.0	11.2	6.7	12.3	6.3	3.8	6.0	3.4	23.4	18.3	8.6
1,000,000 - 2,499,999	1.5	100.0	18.0	9.5	9.8	6.1	4.9	9.7	13.3	7.5	8.6	12.6
2,500,000 - 4,999,999	0.4	100.0	12.0	11.2	15.2	24.3	6.7	10.2	6.9	4.0	4.0	9.5
5,000,000 - 9,999,999	0.1	100.0	-	22.1	-	-	22.6	26.2	29.1	-	-	-
10,000,000 - 24,999,999	- 2/	100.0	-	-	-	-	100.0	-	-	-	-	-
TOTAL	100.0	100.0	9.9	10.0	10.4	10.2	11.2	10.3	9.8	10.1	9.3	8.8

1/ Contribution rate effective January 1, 1970.

2/ Less than .05 percent.

Table 59.
ALASKA

AGRICULTURE, FORESTRY & FISHERIES

RATED ACCOUNTS BY TOTAL PAYROLL INTERVAL AND AMOUNT OF TOTAL PAYROLL FOR
RATED ACCOUNTS BY EMPLOYER CONTRIBUTION RATE 1/ & TOTAL PAYROLL INTERVAL

Total Payroll Interval	No. of Rated Accounts	Total	Amount of Total Payroll for Rated Accounts with Employer Contribution Rate 1/ of:									
			I	II	III	IV	V	VI	VII	VIII	IX	X
			1.5	1.8	2.1	2.4	2.9	3.2	3.5	3.7	3.8	4.0
\$ 0 - \$ 9,999	13	\$ 59,376	-	-	-	-	-	\$ 2,325	\$ 4,726	-	-	-
10,000 - 24,999	23	357,876	-	-	-	\$ 22,016	\$ 17,633	-	\$ 34,626	\$ 41,149	\$ 16,088	\$ 52,325
25,000 - 49,999	13	455,279	-	-	-	-	-	-	27,502	25,847	49,855	226,364
50,000 - 99,999	3	204,615	-	-	-	61,988	-	89,887	52,740	-	-	352,075
100,000 - 249,999	1	111,652	-	-	-	-	-	-	-	111,652	-	-
250,000 - 499,999	-	-	-	-	-	-	-	-	-	-	-	-
500,000 - 999,999	1	892,481	-	-	-	-	-	-	-	-	892,481	-
TOTAL ALL PAYROLLS	54	2,081,279	-	-	-	84,004	17,633	92,212	119,594	178,648	958,424	630,764
PERCENT DISTRIBUTION												
\$ 0 - \$ 9,999	24.1	100.0	-	-	-	-	-	3.9	8.0	-	-	88.1
10,000 - 24,999	42.6	100.0	-	-	-	6.2	4.9	-	9.7	11.5	4.5	63.2
25,000 - 49,999	24.1	100.0	-	-	-	-	-	-	6.0	5.7	11.0	77.3
50,000 - 99,999	5.6	100.0	-	-	-	30.3	-	43.9	25.8	-	-	-
100,000 - 249,999	1.8	100.0	-	-	-	-	-	-	-	100.0	-	-
250,000 - 499,999	-	-	-	-	-	-	-	-	-	-	-	-
500,000 - 999,999	1.8	100.0	-	-	-	-	-	-	-	-	100.0	-
TOTAL	100.0	100.0	-	-	-	4.0	0.8	4.4	5.8	8.6	46.1	30.3

1/ Contribution rate effective January 1, 1970.

Table 60.
ALASKA

MINING

RATED ACCOUNTS BY TOTAL PAYROLL INTERVAL AND AMOUNT OF TOTAL PAYROLL FOR
RATED ACCOUNTS BY EMPLOYER CONTRIBUTION RATE 1/ & TOTAL PAYROLL INTERVAL

Total Payroll Interval	No. of Rated Accounts	Total	Amount of Total Payroll for Rated Accounts with Employer Contribution Rate 1/ of:									
			I	II	III	IV	V	VI	VII	VIII	IX	X
\$ 0 - \$ 9,999	22	\$ 93,972	\$ 4,800	-	-	-	-	-	-	-	-	\$ 89,172
10,000 - 24,999	17	297,068	-	\$ 43,106	-	-	-	\$ 34,864	-	\$ 23,442	\$ 44,200	\$ 151,456
25,000 - 49,999	12	469,327	75,680	-	-	\$ 44,226	-	-	\$ 67,296	48,705	44,901	188,519
50,000 - 99,999	16	1,029,049	-	65,546	-	142,022	\$ 169,290	52,842	-	129,560	166,279	303,510
100,000 - 249,999	12	2,210,825	-	366,186	\$ 148,242	321,754	381,381	229,175	-	-	436,535	-
250,000 - 499,999	10	3,639,829	-	-	277,079	378,060	-	1,325,888	327,552	-	733,456	595,697
500,000 - 999,999	7	5,237,998	1,540,205	691,672	-	-	786,982	-	-	630,481	1,588,638	-
1,000,000 - 2,499,999	16	23,104,223	4,353,272	1,159,109	1,865,949	1,751,494	1,846,113	3,675,800	5,808,185	1,500,315	1,143,986	-
2,500,000 - 4,999,999	1	4,441,346	-	-	-	4,441,346	-	-	-	-	-	-
TOTAL ALL PAYROLLS	113	40,523,637	5,973,957	2,325,619	2,291,270	7,078,902	3,183,766	5,318,569	6,203,033	2,662,152	4,158,015	1,328,354
\$ 0 - \$ 9,999	19.5	100.0	5.1	-	-	-	-	-	-	-	-	94.9
10,000 - 24,999	15.0	100.0	-	14.5	-	-	-	11.7	-	7.9	14.9	51.0
25,000 - 49,999	10.6	100.0	16.1	-	-	9.4	-	-	14.3	10.4	9.6	40.2
50,000 - 99,999	14.2	100.0	-	6.4	-	13.8	16.4	5.1	-	12.6	16.2	29.5
100,000 - 249,999	10.6	100.0	-	16.6	6.7	14.6	17.2	10.4	14.8	-	19.7	-
250,000 - 499,999	8.8	100.0	-	-	7.6	10.4	-	36.4	-	9.0	20.2	16.4
500,000 - 999,999	6.2	100.0	29.4	13.2	-	-	15.0	-	-	12.1	30.3	-
1,000,000 - 2,499,999	14.2	100.0	18.8	5.0	8.1	7.6	8.0	15.9	25.1	6.5	5.0	-
2,500,000 - 4,999,999	0.9	100.0	-	-	-	100.0	-	-	-	-	-	-
TOTAL	100.0	100.0	14.7	5.7	5.7	17.5	7.8	13.1	15.3	6.6	10.3	3.3

1/ Contribution rate effective January 1, 1970.

Table 61.
ALASKA

CONTRACT CONSTRUCTION

RATED ACCOUNTS BY TOTAL PAYROLL INTERVAL AND AMOUNT OF TOTAL PAYROLL FOR
RATED ACCOUNTS BY EMPLOYER CONTRIBUTION RATE 1/ & TOTAL PAYROLL INTERVAL

Total Payroll Interval	No. of Rated Accounts	Total	Amount of Total Payroll for Rated Accounts with Employer Contribution Rate 1/ of:									
			I	II	III	IV	V	VI	VII	VIII	IX	X
\$ 0 - \$ 9,999	161	\$ 659,260	\$ 3,074	\$ 7,227	-	-	-	-	\$ 12,201	\$ 15,721	\$ 112,989	\$ 508,048
10,000 - 24,999	145	2,454,329	67,696	-	\$ 23,525	-	\$ 12,532	\$ 19,887	127,975	490,939	530,298	1,181,477
25,000 - 49,999	85	3,130,488	116,008	-	-	-	33,677	158,269	402,703	486,910	645,195	1,247,912
50,000 - 99,999	100	7,313,163	70,866	84,515	-	\$ 39,814	217,344	213,488	1,345,728	1,495,705	1,836,040	1,919,071
100,000 - 249,999	89	13,984,176	452,500	-	159,911	130,406	201,081	609,627	1,747,872	4,079,683	3,912,785	2,393,711
250,000 - 499,999	30	10,371,025	-	-	-	-	-	268,406	1,753,071	2,195,404	4,157,048	1,997,096
500,000 - 999,999	19	13,790,437	725,581	-	-	-	-	-	506,073	4,506,970	4,589,198	3,462,615
1,000,000 - 2,499,999	14	21,601,310	-	-	-	-	-	-	4,611,169	4,557,624	3,179,041	9,253,476
2,500,000 - 4,999,999	5	17,260,114	-	-	-	-	-	3,427,322	-	4,644,440	2,728,936	6,459,416
TOTAL ALL PAYROLLS	648	90,564,302	1,435,725	91,742	183,436	597,226	464,634	4,696,999	10,506,792	22,473,396	21,691,530	28,422,822

PERCENT DISTRIBUTION												
\$ 0 - \$ 9,999	24.9	100.0	0.5	1.1	-	-	-	-	1.8	2.4	17.1	77.1
10,000 - 24,999	22.4	100.0	2.8	-	1.0	-	0.5	0.8	5.2	20.0	21.6	48.1
25,000 - 49,999	13.1	100.0	3.7	-	-	1.3	1.1	5.0	12.9	15.5	20.6	39.9
50,000 - 99,999	15.4	100.0	1.0	1.1	-	1.8	3.0	2.9	18.4	20.5	25.1	26.2
100,000 - 249,999	13.7	100.0	3.2	-	1.1	3.1	1.4	4.4	12.5	29.2	28.0	17.1
250,000 - 499,999	4.6	100.0	-	-	-	-	-	2.6	16.9	21.2	40.1	19.2
500,000 - 999,999	2.9	100.0	5.2	-	-	-	-	-	3.7	32.7	33.3	25.1
1,000,000 - 2,499,999	2.2	100.0	-	-	-	-	-	-	21.3	21.1	14.7	42.9
2,500,000 - 4,999,999	0.8	100.0	-	-	-	-	-	19.9	-	26.9	15.8	37.4
TOTAL	100.0	100.0	1.6	0.1	0.2	0.6	0.5	5.2	11.6	24.8	24.0	31.4

1/ Contribution rate effective January 1, 1970.

Table 62.
ALASKA

MANUFACTURING

RATED ACCOUNTS BY TOTAL PAYROLL INTERVAL AND AMOUNT OF TOTAL PAYROLL FOR
RATED ACCOUNTS BY EMPLOYER CONTRIBUTION RATE 1/ & TOTAL PAYROLL INTERVAL

Total Payroll Interval	No. of Rated Accounts	Total	Amount of Total Payroll for Rated Accounts with Employer Contribution Rate 1/ of:									
			I	II	III	IV	V	VI	VII	VIII	IX	X
			1.5	1.8	2.1	2.4	2.9	3.2	3.5	3.7	3.8	4.0
\$ 0 - \$ 9,999	43	\$ 195,599	\$ 16,722	\$ 5,390	-	-	\$ 17,914	-	\$ 19,111	\$ 14,721	\$ 5,243	\$ 134,412
10,000 - 24,999	39	640,925	61,341	22,803	-	\$ 41,604	89,807	\$ 76,170	39,200	87,788	81,504	212,601
25,000 - 49,999	29	1,076,331	86,330	-	-	53,889	128,872	233,296	68,117	249,017	105,160	190,715
50,000 - 99,999	40	2,946,524	141,082	96,541	\$ 188,568	79,833	317,336	63,249	687,730	443,070	438,039	679,540
100,000 - 249,999	42	6,927,422	169,972	154,624	220,243	249,992	-	757,601	1,124,225	1,319,215	1,485,343	1,128,871
250,000 - 499,999	23	8,469,646	-	728,102	910,747	434,247	-	382,834	-	843,887	3,871,653	1,298,176
500,000 - 999,999	17	10,608,574	-	1,476,402	1,242,940	-	-	562,366	533,396	2,607,335	2,945,469	1,240,666
1,000,000 - 2,499,999	12	17,540,340	1,172,893	-	2,277,010	1,933,765	-	1,456,982	2,463,125	1,247,837	3,978,212	3,010,516
2,500,000 - 4,999,999	-	-	-	-	-	-	-	-	-	-	-	-
5,000,000 - 9,999,999	2	13,248,768	-	5,720,205	-	-	-	-	7,528,563	-	-	-
TOTAL ALL PAYROLLS	247	61,654,129	1,648,340	8,204,067	4,839,508	2,793,330	553,929	3,532,498	12,463,467	6,812,870	12,910,623	7,895,497
<u>PERCENT DISTRIBUTION</u>												
\$ 0 - \$ 9,999	17.4	100.0	8.5	2.8	-	-	-	-	9.8	7.5	2.7	68.7
10,000 - 24,999	15.8	100.0	9.6	3.5	-	6.5	2.8	11.9	6.1	13.7	12.7	33.2
25,000 - 49,999	11.7	100.0	8.0	-	-	5.0	8.4	21.7	6.3	23.1	9.8	17.7
50,000 - 99,999	16.2	100.0	4.8	3.3	6.4	2.7	4.4	2.1	23.3	15.0	14.9	23.1
100,000 - 249,999	17.0	100.0	2.5	2.2	3.2	3.6	4.6	10.9	16.2	19.1	21.4	16.3
250,000 - 499,999	9.3	100.0	-	8.6	10.8	5.1	-	4.5	-	10.0	45.7	15.3
500,000 - 999,999	6.9	100.0	-	13.9	11.7	-	-	5.3	5.0	24.6	27.8	11.7
1,000,000 - 2,499,999	4.9	100.0	6.7	-	13.0	11.0	-	8.3	14.0	7.1	22.7	17.2
2,500,000 - 4,999,999	-	-	-	-	-	-	-	-	-	-	-	-
5,000,000 - 9,999,999	0.8	100.0	-	43.2	-	-	-	-	56.8	-	-	-
TOTAL	100.0	100.0	2.7	13.3	7.9	4.5	0.9	5.7	20.2	11.1	20.9	12.8

1/ Contribution rate effective January 1, 1970.

Table 63.
ALASKA

TRANSPORTATION, COMMUNICATION AND PUBLIC UTILITIES

RATED ACCOUNTS BY TOTAL PAYROLL INTERVAL AND AMOUNT OF TOTAL PAYROLL FOR
RATED ACCOUNTS BY EMPLOYER CONTRIBUTION RATE 1/ & TOTAL PAYROLL INTERVAL

Total Payroll Interval	No. of Rated Accounts	Total	Amount of Total Payroll for Rated Accounts with Employer Contribution Rate <u>1/</u> of:									
			I	II	III	IV	V	VI	VII	VIII	IX	X
			1.5	1.8	2.1	2.4	2.9	3.2	3.5	3.7	3.8	4.0
\$ 0 - \$ 9,999	94	\$ 360,756	\$ 11,113	\$ 2,960	\$ 90,192	\$ 15,203	\$ 6,166	\$ 20,493	\$ 71,236	\$ 63,864	\$ 55,109	\$ 129,815
10,000 - 24,999	61	1,056,962	65,131	22,026	88,345	232,469	81,192	129,017	255,823	197,055	82,245	119,078
25,000 - 49,999	58	2,067,341	141,019	46,284	174,618	434,600	273,686	379,271	417,169	272,953	172,371	149,974
50,000 - 99,999	46	3,356,008	221,524	600,080	1,164,039	962,876	1,467,248	898,929	647,238	404,802	128,669	406,072
100,000 - 249,999	48	7,608,592	129,866	600,080	1,164,039	962,876	1,467,248	898,929	647,238	1,208,707	360,487	169,122
250,000 - 499,999	31	11,121,936	2,137,203	1,417,271	1,183,080	909,350	781,683	1,907,508	1,220,325	1,232,920	-	332,596
500,000 - 999,999	12	8,809,271	590,386	-	1,594,253	1,535,464	565,846	1,258,125	809,446	2,455,751	-	-
1,000,000 - 2,499,999	8	14,263,402	1,461,408	5,474,200	1,804,239	-	1,220,698	4,302,857	-	-	-	-
2,500,000 - 4,999,999	3	9,764,635	2,839,568	3,430,554	-	-	5,843,224	3,494,513	-	-	-	-
5,000,000 - 9,999,999	2	12,626,343	-	-	-	-	-	6,783,119	-	-	-	-
10,000,000 - 24,999,999	1	17,985,245	-	-	-	-	17,965,245	-	-	-	-	-
TOTAL ALL PAYROLLS	364	89,000,691	7,550,312	11,214,899	6,266,318	4,089,962	28,606,809	19,447,718	3,883,083	5,836,052	798,881	1,306,657
PERCENT DISTRIBUTION												
\$ 0 - \$ 9,999	25.8	100.0	3.1	0.8	-	-	1.7	5.7	19.7	17.7	15.3	36.0
10,000 - 24,999	16.8	100.0	6.2	2.1	8.5	1.4	7.7	12.2	24.2	18.6	7.8	11.3
25,000 - 49,999	15.9	100.0	6.8	2.2	4.3	11.3	13.2	13.2	20.2	13.2	8.3	7.3
50,000 - 99,999	12.6	100.0	5.2	6.6	10.2	12.9	12.0	11.3	13.8	12.1	3.8	12.1
100,000 - 249,999	13.2	100.0	1.7	7.9	15.3	12.7	19.3	11.8	8.5	15.9	4.7	2.2
250,000 - 499,999	8.5	100.0	19.2	12.7	10.6	8.2	7.0	17.2	11.0	11.1	-	3.0
500,000 - 999,999	3.3	100.0	6.7	-	18.1	17.4	6.4	14.3	9.2	27.9	-	-
1,000,000 - 2,499,999	2.2	100.0	10.2	38.4	12.6	-	8.6	30.2	-	-	-	-
2,500,000 - 4,999,999	0.8	100.0	29.1	35.1	-	-	-	35.8	-	-	-	-
5,000,000 - 9,999,999	0.6	100.0	-	-	-	-	46.3	53.7	-	-	-	-
10,000,000 - 24,999,999	0.3	100.0	-	-	-	-	100.0	-	-	-	-	-
TOTAL	100.0	100.0	8.5	12.6	7.0	4.6	32.1	21.8	4.4	6.6	0.9	1.5

1/ Contribution rate effective January 1, 1970.

Table 64.
ALASKA

WHOLESALE AND RETAIL TRADE

RATED ACCOUNTS BY TOTAL PAYROLL INTERVAL AND AMOUNT OF TOTAL PAYROLL FOR
RATED ACCOUNTS BY EMPLOYER CONTRIBUTION RATE 1/ & TOTAL PAYROLL INTERVAL

Total Payroll Interval	No. of Rated Accounts	Total	Amount of Total Payroll for Rated Accounts with Employer Contribution Rate 1/ of:									
			I	II	III	IV	V	VI	VII	VIII	IX	X
			1.5	1.8	2.1	2.4	2.9	3.2	3.5	3.7	3.8	4.0
\$ 0 - \$ 9,999	375	\$ 1,801,352	\$ 51,119	\$ 45,099	\$ 64,562	\$ 79,275	\$ 66,910	\$ 138,727	\$ 290,275	\$ 419,865	\$ 262,563	\$ 382,957
10,000 - 24,999	376	6,270,550	233,037	152,167	408,276	553,041	718,398	1,250,030	1,294,044	1,004,738	365,657	291,162
25,000 - 49,999	300	10,739,577	307,646	993,598	1,341,700	1,612,467	1,773,713	1,735,229	1,644,036	910,999	281,080	139,109
50,000 - 99,999	202	14,336,255	650,998	1,228,986	2,411,841	3,042,467	2,601,645	2,149,498	1,499,003	500,579	270,799	-
100,000 - 249,999	125	19,164,518	1,407,365	3,622,331	3,014,013	3,391,183	1,809,888	2,324,644	1,952,028	1,527,712	115,354	-
250,000 - 499,999	41	14,440,580	2,159,856	2,093,137	3,947,578	2,313,817	1,403,994	680,811	992,008	352,492	496,887	-
500,000 - 999,999	7	4,483,438	1,088,240	698,852	2,696,346	-	-	-	-	-	-	-
1,000,000 - 2,499,999	9	13,663,758	5,118,296	2,548,453	2,112,711	2,194,550	1,689,748	-	-	-	-	-
2,500,000 - 4,999,999	5	17,495,747	-	-	10,328,071	7,167,676	-	-	-	-	-	-
TOTAL ALL PAYROLLS	1,440	102,415,775	11,016,557	11,382,623	26,325,098	20,354,915	10,064,296	8,278,999	7,671,394	4,716,385	1,792,340	813,228

PERCENT DISTRIBUTION												
\$ 0 - \$ 9,999	26.0	100.0	2.8	2.5	3.6	4.4	3.7	7.7	16.1	23.3	14.6	21.3
10,000 - 24,999	26.1	100.0	3.7	2.4	6.5	8.8	11.5	19.9	20.7	16.0	5.8	4.7
25,000 - 49,999	20.8	100.0	2.9	9.2	12.5	15.0	16.5	16.2	15.3	8.5	2.6	1.3
50,000 - 99,999	14.0	100.0	4.5	8.6	16.8	21.2	18.1	15.0	10.4	3.5	1.9	-
100,000 - 249,999	8.7	100.0	7.3	18.9	15.7	17.7	9.5	12.1	10.2	8.0	0.6	-
250,000 - 499,999	2.9	100.0	15.0	14.5	27.3	16.0	9.7	4.7	6.9	2.5	3.4	-
500,000 - 999,999	0.5	100.0	24.3	15.6	60.1	-	-	-	-	-	-	-
1,000,000 - 2,499,999	0.7	100.0	37.4	18.6	15.5	16.1	12.4	-	-	-	-	-
2,500,000 - 4,999,999	0.3	100.0	-	-	59.0	41.0	-	-	-	-	-	-
TOTAL	100.0	100.0	10.8	11.1	25.7	19.9	9.8	8.1	7.5	4.6	1.7	0.8

1/ Contribution rate effective January 1, 1970.

Table 65.
ALASKA

FINANCE, INSURANCE AND REAL ESTATE

RATED ACCOUNTS BY TOTAL PAYROLL INTERVAL AND AMOUNT OF TOTAL PAYROLL FOR
RATED ACCOUNTS BY EMPLOYER CONTRIBUTION RATE 1/ & TOTAL PAYROLL INTERVAL

Total Payroll Interval	No. of Rated Accounts	Total	Amount of Total Payroll for Rated Accounts with Employer Contribution Rate 1/ of:									
			I	II	III	IV	V	VI	VII	VIII	IX	X
			1.5	1.8	2.1	2.4	2.9	3.2	3.5	3.7	3.8	4.0
\$ 0 - \$ 9,999	91	\$ 439,308	\$ 41,883	\$ 29,885	\$ 21,768	\$ 43,794	\$ 43,519	\$ 47,204	\$ 93,988	\$ 39,494	\$ 49,401	\$ 28,372
10,000 - 24,999	68	1,073,155	160,903	154,020	101,894	134,617	52,087	195,101	108,550	52,350	29,355	84,278
25,000 - 49,999	49	1,788,851	137,055	210,365	267,391	250,063	214,814	279,989	252,106	114,931	-	62,137
50,000 - 99,999	27	2,015,067	224,925	563,529	366,761	304,445	89,196	111,053	207,538	51,836	-	95,784
100,000 - 249,999	32	5,195,605	1,023,890	1,016,094	843,836	664,297	353,661	670,524	145,077	317,560	160,666	-
250,000 - 499,999	5	1,462,776	324,230	279,161	276,289	-	255,563	-	327,533	-	-	-
500,000 - 999,999	4	2,970,434	1,674,363	794,164	-	501,907	-	-	-	-	-	-
1,000,000 - 2,499,999	1	2,096,921	2,096,921	-	-	-	-	-	-	-	-	-
2,500,000 - 4,999,999	1	2,818,966	2,818,966	-	-	-	-	-	-	-	-	-
TOTAL ALL PAYROLLS	278	19,861,083	8,503,136	3,047,218	1,877,939	1,899,123	1,008,840	1,303,871	1,134,792	576,171	239,422	270,571
PERCENT DISTRIBUTION												
\$ 0 - \$ 9,999	32.7	100.0	9.5	6.8	5.0	10.0	9.9	10.7	21.4	9.0	11.2	6.5
10,000 - 24,999	24.5	100.0	15.0	14.4	9.5	12.5	4.9	18.2	10.1	4.9	2.7	7.8
25,000 - 49,999	17.6	100.0	7.7	11.8	14.9	14.0	12.0	15.6	14.1	6.4	-	3.5
50,000 - 99,999	9.7	100.0	11.2	28.0	18.2	15.1	4.4	5.5	10.3	2.6	-	4.7
100,000 - 249,999	11.5	100.0	19.7	19.6	16.2	12.8	6.8	12.9	2.8	6.1	3.1	-
250,000 - 499,999	1.8	100.0	22.1	19.1	18.9	-	17.5	-	22.4	-	-	-
500,000 - 999,999	1.4	100.0	56.4	26.7	-	16.9	-	-	-	-	-	-
1,000,000 - 2,499,999	0.4	100.0	100.0	-	-	-	-	-	-	-	-	-
2,500,000 - 4,999,999	0.4	100.0	100.0	-	-	-	-	-	-	-	-	-
TOTAL	100.0	100.0	42.8	15.3	9.4	9.6	5.1	6.6	5.7	2.9	1.2	1.4

1/ Contribution rate effective January 1, 1970.

Table 66.
ALASKA

SERVICE INDUSTRIES

RATED ACCOUNTS BY TOTAL PAYROLL INTERVAL AND AMOUNT OF TOTAL PAYROLL FOR
RATED ACCOUNTS BY EMPLOYER CONTRIBUTION RATE $\frac{1}{2}$ & TOTAL PAYROLL INTERVAL

Total Payroll Interval	No. of Rated Accounts	Total	Amount of Total Payroll for Rated Accounts with Employer Contribution Rate $\frac{1}{2}$ of:									
			I	II	III	IV	V	VI	VII	VIII	IX	X
\$ 0 - \$ 9,999	432	\$ 2,141,425	\$ 182,058	\$ 138,239	\$ 103,981	\$ 146,274	\$ 126,490	\$ 243,855	\$ 279,632	\$ 382,525	\$ 216,866	\$ 321,505
10,000 - 24,999	311	5,070,181	399,242	271,006	502,970	757,564	584,533	837,484	820,494	469,887	263,755	163,246
25,000 - 49,999	177	6,084,433	632,489	745,994	721,543	893,638	497,094	906,065	873,445	392,733	123,541	297,891
50,000 - 99,999	112	7,843,175	960,758	1,272,849	984,812	1,462,948	839,060	929,010	636,301	350,518	216,953	189,966
100,000 - 249,999	68	10,324,299	959,474	2,124,089	960,783	1,123,823	1,210,949	1,733,904	1,004,875	378,820	705,039	122,543
250,000 - 499,999	23	7,855,163	1,493,432	1,966,170	1,532,628	969,108	560,048	-	1,043,347	-	290,430	-
500,000 - 999,999	10	7,093,576	522,030	-	1,199,986	1,447,510	765,884	1,452,776	-	1,705,390	-	-
1,000,000 - 2,499,999	2	2,436,521	1,005,530	-	1,430,991	-	-	-	-	-	-	-
2,500,000 - 4,999,999	3	11,565,358	2,511,440	4,154,455	-	4,899,463	-	-	-	-	-	-
TOTAL ALL PAYROLLS	1,138	60,414,131	8,666,453	10,672,802	7,437,694	11,700,328	4,584,058	6,103,094	4,658,094	3,679,873	1,816,584	1,095,151

PERCENT DISTRIBUTION												
\$ 0 - \$ 9,999	38.0	100.0	8.5	6.4	4.9	6.8	5.9	11.4	13.1	17.9	10.1	15.0
10,000 - 24,999	27.3	100.0	7.9	5.4	9.9	14.9	11.5	16.5	16.2	9.3	5.2	3.2
25,000 - 49,999	15.5	100.0	10.4	12.3	11.8	14.7	8.2	14.9	14.4	6.4	2.0	4.9
50,000 - 99,999	9.8	100.0	12.2	16.2	12.6	18.7	10.7	11.8	8.1	4.5	2.8	2.4
100,000 - 249,999	6.0	100.0	9.3	20.6	9.3	10.9	11.7	16.8	9.7	3.7	6.8	1.2
250,000 - 499,999	2.0	100.0	19.0	25.0	19.5	12.4	7.1	-	13.3	-	3.7	-
500,000 - 999,999	0.9	100.0	7.4	-	16.9	20.4	10.8	20.5	-	24.0	-	-
1,000,000 - 2,499,999	0.2	100.0	41.3	-	58.7	-	-	-	-	-	-	-
2,500,000 - 4,999,999	0.3	100.0	21.7	35.9	-	42.4	-	-	-	-	-	-
TOTAL	100.0	100.0	14.3	17.7	12.3	19.4	7.6	10.1	7.7	6.1	3.0	1.8

$\frac{1}{2}$ Contribution rate effective January 1, 1970.

Table 67.
ALASKA

STATE AND LOCAL GOVERNMENT

RATED ACCOUNTS BY TOTAL PAYROLL INTERVAL AND AMOUNT OF TOTAL PAYROLL FOR
RATED ACCOUNTS BY EMPLOYER CONTRIBUTION RATE 1/ & TOTAL PAYROLL INTERVAL

Total Payroll Interval	No. of Rated Accounts	Total	Amount of Total Payroll for Rated Accounts with Employer Contribution Rate 1/ of:									
			I 1.5	II 1.8	III 2.1	IV 2.4	V 2.9	VI 3.2	VII 3.5	VIII 3.7	IX 3.8	X 4.0
\$ 0 - \$ 9,999	3	\$ 10,548	-	-	-	-	-	-	-	\$ 9,277	\$ 1,271	-
10,000 - 24,999	1	23,883	-	-	-	-	-	\$ 23,883	-	-	-	-
25,000 - 49,999	2	68,775	-	-	-	-	-	38,287	\$ 30,488	-	-	-
50,000 - 99,999	2	144,174	-	-	-	-	-	89,762	-	-	-	-
100,000 - 249,999	2	374,366	-	-	-	-	-	-	-	-	-	-
250,000 - 499,999	-	-	-	-	-	-	-	-	-	-	-	-
500,000 - 999,999	1	898,669	-	-	-	-	-	-	898,669	-	-	-
1,000,000 - 2,499,999	1	2,192,498	-	-	-	-	-	-	-	-	-	-
2,500,000 - 4,999,999	1	4,570,672	-	-	-	-	\$ 4,570,672	-	-	-	-	-
TOTAL ALL PAYROLLS	13	8,283,585	2,192,498	428,778	-	-	4,570,672	151,932	30,488	907,946	1,271	-
PERCENT DISTRIBUTION												
\$ 0 - \$ 9,999	23.0	100.0	-	-	-	-	-	-	-	88.0	12.0	-
10,000 - 24,999	7.7	100.0	-	-	-	-	-	100.0	-	-	-	-
25,000 - 49,999	15.4	100.0	-	-	-	-	-	55.7	44.3	-	-	-
50,000 - 99,999	15.4	100.0	-	37.7	-	-	-	62.3	-	-	-	-
100,000 - 249,999	15.4	100.0	-	100.0	-	-	-	-	-	-	-	-
250,000 - 499,999	-	-	-	-	-	-	-	-	-	-	-	-
500,000 - 999,999	7.7	100.0	-	-	-	-	-	-	-	100.0	-	-
1,000,000 - 2,499,999	7.7	100.0	100.0	-	-	-	-	-	-	-	-	-
2,500,000 - 4,999,999	7.7	100.0	-	-	-	-	100.0	-	-	-	-	-
TOTAL	100.0	100.0	26.5	5.2	-	-	55.2	1.8	0.4	10.9	2.2/	-

1/ Contribution rate effective January 1, 1970.
2/ Less than .05 percent.

Table 68.
ALASKA

UNCLASSIFIED

RATED ACCOUNTS BY TOTAL PAYROLL INTERVAL AND AMOUNT OF TOTAL PAYROLL FOR
RATED ACCOUNTS BY EMPLOYER CONTRIBUTION RATE 1/ & TOTAL PAYROLL INTERVAL

Total Payroll Interval	No. of Rated Accounts	Total	Amount of Total Payroll for Rated Accounts with Employer Contribution Rate <u>1</u> / of:									
			I 1.5	II 1.8	III 2.1	IV 2.4	V 2.9	VI 3.2	VII 3.5	VIII 3.7	IX 3.8	X 4.0
\$ 0 - \$ 9,999	4	\$ 8,176	-	-	-	-	-	-	-	\$ 4,897	-	-
10,000 - 24,999	2	36,711	-	-	-	-	-	\$ 15,558	-	-	-	\$ 3,279
25,000 - 49,999	-	-	-	-	-	-	-	-	-	-	-	21,153
50,000 - 99,999	1	81,450	-	-	-	-	\$ 81,450	-	-	-	-	-
100,000 - 249,999	1	178,154	-	-	-	-	-	-	-	178,154	-	-
TOTAL ALL PAYROLLS	8	304,491	-	-	-	-	81,450	15,558	-	183,051	-	24,432
PERCENT DISTRIBUTION												
\$ 0 - \$ 9,999	50.0	100.0	-	-	-	-	-	-	-	59.9	-	40.1
10,000 - 24,999	25.0	100.0	-	-	-	-	-	42.4	-	-	-	57.6
25,000 - 49,999	-	-	-	-	-	-	-	-	-	-	-	-
50,000 - 99,999	12.5	100.0	-	-	-	-	100.0	-	-	-	-	-
100,000 - 249,999	12.5	100.0	-	-	-	-	-	-	-	100.0	-	-
TOTAL	100.0	100.0	-	-	-	-	26.8	5.1	-	60.1	-	8.0

1/ Contribution rate effective January 1, 1970.

Table 69.
ALASKA

RATED ACCOUNTS BY MAJOR INDUSTRY DIVISION AND
AMOUNT OF TAXABLE PAYROLL FOR RATED ACCOUNTS BY EMPLOYER CONTRIBUTION RATE 1/
AND MAJOR INDUSTRY DIVISION

Industry	No. of Rated Accts.	Total	Amount of Taxable Payroll for Rated Accounts with Contribution Rate 1/ of:										Average Employer Contribu- tion Rate	% of Total Wages Taxable					
			I	1.5	1.8	II	2.1	2.4	V	2.9	3.2	VI			3.5	VII	3.7	VIII	3.8
Agriculture, Forestry & Fisheries	54	\$ 1,637,463																	
Mining	113	26,944,615	\$ 3,860,125	\$ 1,173,579	\$ 1,217,023	\$ 4,644,001	\$ 56,259	\$ 16,633	\$ 48,817	\$ 88,605	\$ 125,672	\$ 689,207	\$ 612,270	3.78	78.7				
Contract Construction	648	66,305,969	1,093,354	75,120	125,532	395,621		1,715,849	3,127,343	4,967,815	1,613,593	3,424,722	1,200,565	2.88	66.5				
Manufacturing	247	49,481,358	1,323,436	5,416,602	3,432,992	2,009,780		343,795	3,533,996	7,047,548	15,142,434	15,706,067	22,842,802	3.72	73.2				
Transp., Comm. & Utilities	364	59,881,273	5,571,312	8,513,620	4,233,609	2,855,340		361,172	3,162,348	9,391,366	5,407,145	11,533,886	7,442,631	3.26	80.2				
Wholesale & Retail Trade	1,440	78,419,655	7,843,175	8,450,739	19,368,521	15,580,575		16,207,244	12,928,201	2,886,199	4,766,978	731,082	1,187,688	2.72	67.3				
Finance, Ins. & Real Estate	278	15,176,784	6,481,960	2,248,178	1,484,231	1,576,188		8,079,780	6,613,740	6,152,175	3,954,481	1,598,921	777,548	2.49	76.6				
Service	1,138	49,454,361	7,561,352	8,230,130	6,505,563	8,786,834		747,516	4,929,532	879,816	435,975	163,612	237,426	2.11	76.4				
Government	13	6,501,680	1,717,827	341,691				3,895,600	4,929,532	3,898,707	3,018,056	1,584,250	1,044,337	2.49	81.8				
Unclassified	8	257,274						3,419,723	139,431	28,898	852,839	1,271		2.59	78.5				
								43,406	15,558		183,051		15,259	3.55	84.5				
TOTAL TAXABLE PAYROLL	4,303	354,060,432	35,452,541	34,449,659	36,367,471	35,904,598		34,830,718	35,420,548	35,341,129	35,500,224	35,433,018	35,360,526	2.89	74.5				
ALL ACCOUNTS																			

PERCENT DISTRIBUTION

Agriculture, Forestry & Fisheries	1.2	100.0																	
Mining	2.6	100.0		14.3	4.4	4.5	3.4		1.0	3.0	5.4	7.7	42.1	37.4					
Contract Construction	15.1	100.0		1.7	0.1	0.2	0.6		0.5	5.3	10.6	22.8	23.7	34.5					
Manufacturing	5.7	100.0		2.7	11.0	6.9	4.1		0.7	6.4	19.0	10.9	23.3	15.0					
Transp., Comm. & Utilities	8.5	100.0		9.3	14.2	7.1	4.8		27.1	21.6	4.8	7.9	1.2	2.0					
Wholesale & Retail Trade	33.5	100.0		10.0	10.8	24.7	19.9		10.3	8.4	7.8	5.1	2.0	1.0					
Finance, Ins. & Real Estate	6.5	100.0		42.7	14.8	9.8	10.4		4.9	6.1	5.8	2.9	1.1	1.5					
Service	26.4	100.0		15.3	16.6	13.1	17.8		7.9	10.0	7.9	6.1	3.2	2.1					
Government	0.3	100.0		26.4	5.3				52.6	2.2	0.4	13.1	- 2/						
Unclassified	0.2	100.0							16.9	6.0		71.2		5.9					
TOTAL	100.0	100.0		10.0	9.7	10.3	10.2		9.8	10.0	10.0	10.0	10.0	10.0					

1/ Contribution rate effective January 1, 1970. 2/ Less than .05 percent.

Payrolls are for the 12-month period June 30, 1969 of accounts active the Quarter ending September 30, 1969.

Table 70.
ALASKA

PERCENT DISTRIBUTION OF TAXABLE PAYROLL BY INDUSTRY

WITHIN RATE CLASS

Major Industry Division	No. of Rated Accts.	Total	Amount of Taxable Payroll for Rated Accounts with Contribution Rate ^{1/} of:									
			I	II	III	IV	V	VI	VII	VIII	IX	X
Total	100.0	100.0	100.0	100.0	100.0	100.0	100.0	100.0	100.0	100.0	100.0	100.0
Agriculture, Forestry & Fish.	1.2	0.5	-	-	-	0.2	0.1	0.2	0.2	0.4	1.9	1.7
Mining	2.6	7.6	10.9	3.4	3.4	12.9	4.9	8.8	14.1	4.6	9.7	3.4
Contract Construction	15.1	18.7	3.1	0.2	0.3	1.1	1.0	10.0	19.9	42.7	44.3	64.6
Manufacturing	5.7	14.0	3.7	15.7	9.4	5.6	1.0	8.9	26.6	15.2	32.5	21.0
Transp., Comm. & Utilities	8.5	16.9	15.7	24.7	11.6	7.9	46.5	36.5	8.2	13.4	2.1	3.4
Wholesale & Retail Trade	33.5	22.1	22.1	24.6	53.3	43.4	23.2	18.7	17.4	11.1	4.5	2.2
Finance, Ins. & Real Estate	6.5	4.3	18.3	6.5	4.1	4.4	2.2	2.6	2.5	1.2	0.5	0.7
Services	26.4	14.0	21.3	23.9	17.9	24.5	11.2	13.9	11.0	8.5	4.5	3.0
Government	0.3	1.8	4.9	1.0	-	-	9.8	0.4	0.1	2.4	- ^{2/}	-
Unclassified	0.2	0.1	-	-	-	-	0.1	- ^{2/}	-	0.5	-	- ^{2/}

^{1/} Contribution rate effective January 1, 1970.

^{2/} Less than .05 percent.

Table 71.
ALASKA
NUMBER OF RATED ACCOUNTS BY TAXABLE PAYROLL INTERVAL
AND EMPLOYER CONTRIBUTION RATE 1/

Taxable Payroll Interval	Total	Employer Contribution Rate 1/ of:									
		I	II	III	IV	V	VI	VII	VIII	IX	X
\$ 0 - \$ 9,999	1,339	78	39	36	53	52	89	150	174	161	507 *
10,000 - 24,999	1,102	56	44	77	103	97	166 *	164	150	89	156
25,000 - 49,999	754	42	65	67	89	87	98	121 *	75	37	73
50,000 - 99,999	512	32	45	62	77 *	53	52	56	38	50	47
100,000 - 249,999	352	24	45	35	34	27	34	36	54 *	38	25
250,000 - 499,999	116	15	10	17	8	5	9	7	10	25 *	10
500,000 - 999,999	71	12	6	9	3	3	4	3	13 *	10	8
1,000,000 - 2,499,999	41	7 *	3	4	2	1	5	6	3	4	6
2,500,000 - 4,999,999	14	-	3	2	4 *	2	2	-	-	-	1
5,000,000 - 9,999,999	2	-	-	-	-	1 *	-	1 *	-	-	-
TOTAL ALL ACCOUNTS	4,303	266	260	309	373	328	459	544	517	414	833 *
PERCENT DISTRIBUTION											
\$ 0 - \$ 9,999	100.0	5.8	2.9	2.7	4.0	3.9	6.6	11.2	13.0	12.0	37.9 *
10,000 - 24,999	100.0	5.1	4.0	7.0	9.3	8.8	15.1 *	14.9	13.6	8.1	14.1
25,000 - 49,999	100.0	5.6	8.6	8.9	11.8	11.5	13.0	16.1 *	9.9	4.9	9.7
50,000 - 99,999	100.0	6.2	8.8	12.1	15.0 *	10.4	10.2	10.9	7.4	9.8	9.2
100,000 - 249,999	100.0	6.8	12.8	9.9	9.7	7.7	9.7	10.2	15.3 *	10.8	7.1
250,000 - 499,999	100.0	12.9	8.6	14.7	6.9	4.3	7.8	6.0	8.6	21.6 *	8.6
500,000 - 999,999	100.0	16.9	8.5	12.7	4.2	4.2	5.6	4.2	18.3 *	14.1	11.3
1,000,000 - 2,499,999	100.0	17.1 *	7.3	9.8	4.9	2.4	12.2	14.6	7.3	9.8	14.6
2,500,000 - 4,999,999	100.0	-	21.4	14.3	28.6 *	14.3	14.3	-	-	-	7.1
5,000,000 - 9,999,999	100.0	-	-	-	-	50.0 *	-	50.0 *	-	-	-
TOTAL ALL ACCOUNTS	100.0	6.2	6.0	7.2	8.7	7.6	10.7	12.6	12.0	9.6	19.4 *

1/ Contribution rate effective January 1, 1970.

* Modal Group.

Table 72.
ALASKA

ALL INDUSTRIES RATED ACCOUNTS BY TAXABLE PAYROLL INTERVAL
AND AMOUNT OF RATED PAYROLL BY CONTRIBUTION RATE ¹/₁
AND TAXABLE PAYROLL INTERVAL

Taxable Payroll Interval	No. of Rated Accts.	Amount of Taxable Payroll for Rated Accounts with Contribution Rates ¹ / ₁ of:										Average Employer Contri- bution Rate	% of Total Payroll Taxed
		Total	I	II	III	IV	V	VI	VII	VIII	IX		
			(Employee 1-5 0.3 1.8 Total)	(Employee 1-5 0.4 2.2 Total)	(Employee 1-5 0.5 2.6 Total)	(Employee 1-5 0.6 3.0 Total)	(Employee 1-5 0.6 3.5 Total)	(Employee 1-5 0.7 3.9 Total)	(Employee 1-5 0.8 4.3 Total)	(Employee 1-5 0.8 4.5 Total)	(Employee 1-5 0.9 4.7 Total)		
\$ 0 - \$ 9,999	1,339	\$6,500,224	\$ 403,378	\$ 247,314	\$ 243,866	\$ 343,111	\$ 316,011	\$ 557,024	\$ 961,031	\$1,022,190	\$ 751,726	3.34	89.5
10,000 - 24,999	1,102	18,190,197	840,193	791,394	1,293,608	1,804,323	1,699,966	2,783,242	2,619,126	2,512,782	1,991,506	3.14	87.0
25,000 - 49,999	754	26,681,101	1,360,230	2,321,407	2,458,077	3,274,204	3,069,703	3,435,008	4,202,875	2,727,184	1,259,687	2.96	82.0
50,000 - 99,999	512	36,484,288	2,239,005	3,306,034	4,433,461	5,562,510	3,664,285	3,570,309	4,070,258	2,797,977	3,572,309	2.88	78.3
100,000 - 249,999	352	55,472,259	3,911,331	7,146,425	5,462,114	5,260,553	4,256,075	5,191,828	6,103,373	8,371,239	5,721,293	2.92	76.3
250,000 - 499,999	116	41,498,569	5,689,193	3,309,491	5,928,593	2,975,488	1,828,197	3,058,733	2,266,496	4,022,913	9,136,985	2.89	75.6
500,000 - 999,999	71	49,401,961	8,401,276	4,094,906	5,685,185	1,888,110	2,314,791	2,568,394	2,515,798	9,126,068	6,936,431	2.91	72.0
1,000,000 - 2,499,999	41	61,992,640	12,607,935	3,997,683	5,524,159	2,759,934	1,463,022	7,250,624	7,552,064	4,919,871	6,663,071	2.88	73.6
2,500,000 - 4,999,999	14	43,804,748	-	-	-	-	7,434,331	7,005,386	-	-	-	2.55	70.7
5,000,000 - 9,999,999	2	14,034,445	-	-	-	-	8,784,337	-	5,250,108	-	-	3.12	55.0
TOTAL ALL TAXABLE PAYROLLS	4,303	354,060,432	35,452,541	34,449,659	36,367,471	35,904,598	34,830,718	35,420,548	35,341,129	35,500,224	35,433,018	2.89	74.5

PERCENT DISTRIBUTION												
\$ 0 - \$ 9,999	31.1	100.0	6.2	3.8	3.7	5.3	4.9	8.6	14.8	15.7	11.6	25.4
10,000 - 24,999	25.6	100.0	4.6	4.4	7.1	9.9	9.3	15.3	14.4	13.8	7.7	13.5
25,000 - 49,999	17.5	100.0	5.1	8.7	9.2	12.3	11.5	12.9	15.8	10.2	4.7	9.6
50,000 - 99,999	11.9	100.0	6.1	9.1	12.1	15.2	10.0	9.8	11.2	7.7	9.8	9.0
100,000 - 249,999	8.2	100.0	7.0	12.9	9.8	9.5	7.7	9.4	11.0	15.1	10.3	7.3
250,000 - 499,999	2.7	100.0	13.7	8.0	14.3	7.2	4.4	7.4	5.4	9.7	22.0	7.9
500,000 - 999,999	1.7	100.0	17.0	8.3	11.5	3.8	4.7	5.2	5.1	18.5	14.0	11.9
1,000,000 - 2,499,999	1.0	100.0	20.3	6.4	8.9	4.5	2.4	11.7	11.9	7.9	10.7	15.3
2,500,000 - 4,999,999	0.3	100.0	-	21.1	12.2	27.5	16.9	16.0	37.4	-	-	6.3
5,000,000 - 9,999,999	- 2/	100.0	-	-	-	-	62.6	-	-	-	-	-
TOTAL	100.0	100.0	10.0	9.7	10.3	10.2	9.8	10.0	10.0	10.0	10.0	10.0

¹/ Contribution rate effective January 1, 1970.

²/ Less than .05 percent.

Table 73.
ALASKA

AGRICULTURE, FORESTRY & FISHERIES

RATED ACCOUNTS BY TAXABLE PAYROLL INTERVAL AND AMOUNT OF TAXABLE PAYROLL FOR

RATED ACCOUNTS BY EMPLOYER CONTRIBUTION RATE 1/ & TAXABLE PAYROLL INTERVAL

Taxable Payroll Interval	No. of Rated Accts.	Total	Amount of Taxable Payroll for Rated Accounts with Employer Contribution Rate 1/ of:										Average Employer Contribution Rate
			I	II	III	IV	V	VI	VII	VIII	IX	X	
			1.5	1.8	2.1	2.4	2.9	3.2	3.5	3.7	3.8	4.0	
\$ 0 - \$ 9,999	14	\$ 67,935	-	-	-	-	-	\$ 2,325	\$ 13,285	-	-	\$ 52,325	3.87
10,000 - 24,999	24	378,404	-	-	-	\$ 22,016	\$ 16,633	-	19,467	\$ 60,147	\$ 16,088	244,053	3.78
25,000 - 49,999	14	501,573	-	-	-	34,243	-	46,492	55,853	-	49,093	315,892	3.74
50,000 - 99,999	1	65,525	-	-	-	-	-	-	-	65,525	-	-	3.70
100,000 - 249,999	-	-	-	-	-	-	-	-	-	-	-	-	-
250,000 - 499,999	-	-	-	-	-	-	-	-	-	-	-	-	-
500,000 - 999,999	1	624,026	-	-	-	-	-	-	-	-	624,026	-	3.80
TOTAL ALL TAXABLE PAYROLLS	54	1,637,463	-	-	-	56,259	16,633	48,817	88,605	125,672	689,207	612,270	3.78
PERCENT DISTRIBUTION													
\$ 0 - \$ 9,999	25.9	100.0	-	-	-	-	-	3.4	19.6	-	-	77.0	
10,000 - 24,999	44.4	100.0	-	-	-	5.8	4.4	-	5.1	15.9	4.3	64.5	
25,000 - 49,999	25.9	100.0	-	-	-	6.8	-	9.3	11.1	-	9.8	63.0	
50,000 - 99,999	1.9	100.0	-	-	-	-	-	-	-	100.0	-	-	
100,000 - 249,999	-	-	-	-	-	-	-	-	-	-	-	-	
250,000 - 499,999	-	-	-	-	-	-	-	-	-	-	-	-	
500,000 - 999,999	1.9	100.0	-	-	-	-	-	-	-	-	100.0	-	
TOTAL	100.0	100.0	-	-	-	3.4	1.0	3.0	5.4	7.7	42.1	37.4	

1/ Contribution rate effective January 1, 1970.

Table 74.
ALASKA

MINING

RATED ACCOUNTS BY TAXABLE PAYROLL INTERVAL AND AMOUNT OF TAXABLE PAYROLL FOR

RATED ACCOUNTS BY EMPLOYER CONTRIBUTION RATE 1/ & TAXABLE PAYROLL INTERVAL

Taxable Payroll Interval	No. of Rated Accts.	Total	Amount of Taxable Payroll for Rated Accounts with Employer Contribution Rate <u>1/</u> of:										Average Employer Contribution Rate
			I 1.5	II 1.8	III 2.1	IV 2.4	V 2.9	VI 3.2	VII 3.5	VIII 3.7	IX 3.8	X 4.0	
\$ 0 - \$ 9,999	23	\$ 102,960	\$ 4,800	-	-	-	-	\$ 9,355	-	-	-	\$ 88,805	3.81
10,000 - 24,999	21	331,776	17,171	-	-	-	\$ 24,108	30,718	\$ 26,849	\$ 18,337	\$ 47,839	148,803	3.51
25,000 - 49,999	16	608,792	36,218	58,604	-	\$ 80,560	43,069	-	-	123,712	-	266,629	3.29
50,000 - 99,999	11	746,649	-	174,283	-	109,786	61,489	-	-	-	140,472	189,226	2.94
100,000 - 249,999	12	1,970,411	-	-	\$ 71,393	131,232	311,278	325,699	280,732	198,804	347,345	238,792	3.32
250,000 - 499,999	9	2,973,929	493,170	321,148	136,529	338,949	419,889	580,716	-	-	551,747	268,310	2.82
500,000 - 999,999	13	9,256,780	3,308,766	601,593	-	-	856,016	880,346	-	1,272,740	2,337,319	-	2.69
1,000,000 - 2,499,999	7	8,372,087	-	-	1,009,101	1,402,243	-	1,300,509	4,660,234	-	-	-	3.10
2,500,000 - 4,999,999	1	2,581,231	-	-	-	2,581,231	-	-	-	-	-	-	2.40
TOTAL ALL TAXABLE PAYROLLS	113	26,944,615	3,860,125	1,173,579	1,217,023	4,644,001	1,715,849	3,127,343	4,967,815	1,613,593	3,424,722	1,200,565	2.88
PERCENT DISTRIBUTION													
\$ 0 - \$ 9,999	20.3	100.0	4.7	-	-	-	-	9.1	-	-	-	86.2	
10,000 - 24,999	18.6	100.0	5.2	5.4	-	-	7.3	9.3	8.1	5.5	14.4	44.8	
25,000 - 49,999	14.2	100.0	6.0	9.6	-	13.2	7.1	-	-	20.3	-	43.8	
50,000 - 99,999	9.7	100.0	-	23.3	9.6	14.7	8.2	-	-	-	18.8	25.4	
100,000 - 249,999	10.6	100.0	-	-	6.9	6.7	15.8	16.5	14.3	10.1	17.6	12.1	
250,000 - 499,999	8.0	100.0	16.6	10.8	-	11.4	14.1	19.5	-	-	18.6	9.0	
500,000 - 999,999	11.5	100.0	35.7	6.5	-	-	9.2	9.5	-	13.8	25.3	-	
1,000,000 - 2,499,999	6.2	100.0	-	-	12.1	16.7	-	15.5	55.7	-	-	-	
2,500,000 - 4,999,999	0.9	100.0	-	-	-	100.0	-	-	-	-	-	-	
TOTAL	100.0	100.0	14.3	4.4	4.5	17.2	6.4	11.6	18.4	6.0	12.7	4.5	

1/ Contribution rate effective January 1, 1970.

Table 75,
ALASKA

CONTRACT CONSTRUCTION

RATED ACCOUNTS BY TAXABLE PAYROLL INTERVAL AND AMOUNT OF TAXABLE PAYROLL FOR

RATED ACCOUNTS BY EMPLOYER CONTRIBUTION RATE 1/ & TAXABLE PAYROLL INTERVAL

Taxable Payroll Interval	No. of Rated Accts.	Total	Amount of Taxable Payroll for Rated Accounts with Employer Contribution Rate 1/ of:										Average Employer Contribu- tion Rate
			I	II	III	IV	V	VI	VII	VIII	IX	X	
			1.5	1.8	2.1	2.4	2.9	3.2	3.5	3.7	3.8	4.0	
\$ 0 - \$ 9,999	177	\$ 754,897	\$ 10,274	\$ 7,227	-	-	-	-	\$ 33,073	\$ 66,881	\$ 117,562	\$ 519,880	3.86
10,000 - 24,999	148	2,479,836	40,576	-	\$ 23,525	-	\$ 12,532	\$ 44,337	167,197	500,062	512,852	1,178,755	3.78
25,000 - 49,999	95	3,345,743	97,877	-	-	\$ 59,998	79,048	176,191	539,921	629,100	572,805	1,190,803	3.66
50,000 - 99,999	104	7,327,192	68,637	67,893	-	193,392	126,848	221,919	1,309,073	1,246,306	2,261,848	1,831,276	3.67
100,000 - 249,999	73	11,280,179	364,460	-	102,007	142,231	125,367	497,585	1,364,035	3,620,158	2,691,485	2,372,851	3.63
250,000 - 499,999	21	7,327,583	-	-	-	-	-	-	583,214	1,591,899	3,423,273	1,729,197	3.80
500,000 - 999,999	18	12,669,101	511,530	-	-	-	-	-	1,529,875	2,568,157	3,380,637	4,678,902	3.72
1,000,000 - 2,499,999	10	15,772,521	-	-	-	-	-	-	1,521,160	4,919,871	2,745,605	6,585,885	3.82
2,500,000 - 4,999,999	2	5,348,917	-	-	-	-	-	2,593,664	-	-	-	2,755,253	3.61
TOTAL ALL TAXABLE PAYROLLS	648	66,305,969	1,093,354	75,120	125,532	395,621	343,795	3,533,696	7,047,548	15,142,434	15,706,067	22,842,802	3.72
PERCENT DISTRIBUTION													
\$ 0 - \$ 9,999	27.3	100.0	1.4	0.9	-	-	-	-	4.4	8.8	15.6	68.9	
10,000 - 24,999	22.8	100.0	1.6	-	1.0	-	0.5	1.8	6.7	20.2	20.7	47.5	
25,000 - 49,999	14.7	100.0	2.9	-	-	1.8	2.4	5.3	16.1	18.8	17.1	35.6	
50,000 - 99,999	16.1	100.0	0.9	0.9	-	2.7	1.7	3.0	17.9	17.0	30.9	25.0	
100,000 - 249,999	11.3	100.0	3.2	-	0.9	1.3	1.1	4.4	12.1	32.1	23.9	21.0	
250,000 - 499,999	3.2	100.0	-	-	-	-	-	-	8.0	21.7	46.7	23.6	
500,000 - 999,999	2.8	100.0	4.0	-	-	-	-	-	12.1	20.3	26.7	36.9	
1,000,000 - 2,499,999	1.5	100.0	-	-	-	-	-	-	9.6	31.2	17.4	41.8	
2,500,000 - 4,999,999	0.3	100.0	-	-	-	-	-	48.5	-	-	-	51.5	
TOTAL	100.0	100.0	1.7	0.1	0.2	0.6	0.5	5.3	10.6	22.8	23.7	34.5	

1/ Contribution rate effective January 1, 1970.

Table 76.
ALASKA

MANUFACTURING

RATED ACCOUNTS BY TAXABLE PAYROLL INTERVAL AND AMOUNT OF TAXABLE PAYROLL FOR

RATED ACCOUNTS BY EMPLOYER CONTRIBUTION RATE 1/ & TAXABLE PAYROLL INTERVAL

Taxable Payroll Interval	No. of Rated Accts.	Total	Amount of Taxable Payroll for Rated Accounts with Employer Contribution Rate 1/ of:										Average Employer Contribu- tion Rate
			1.5	1.8	2.1	2.4	2.9	3.2	3.5	3.7	3.8	4.0	
			I	II	III	IV	V	VI	VII	VIII	IX	X	
\$ 0 - \$ 9,999	45	\$ 207,939	\$ 16,722	\$ 5,390	-	\$ 62,463	\$ 37,379	\$ 73,770	\$ 32,642	\$ 14,711	\$ 5,243	\$ 133,231	3.64
10,000 - 24,999	42	713,481	83,393	22,803	-	26,058	61,559	221,434	15,013	125,488	81,504	211,668	3.27
25,000 - 49,999	35	1,303,510	66,546	-	-	144,018	142,139	53,696	357,842	229,298	149,928	190,745	3.44
50,000 - 99,999	36	2,521,753	61,998	58,981	\$ 307,153	105,780	119,995	676,416	306,085	370,187	438,733	638,763	3.34
100,000 - 249,999	43	6,983,731	165,824	371,692	417,198	313,770	-	813,962	860,299	1,215,147	1,871,104	1,180,276	3.42
250,000 - 499,999	25	9,646,508	-	256,793	605,042	-	-	-	412,784	1,741,242	4,475,459	1,027,456	3.53
500,000 - 999,999	12	8,678,384	928,953	1,162,288	2,103,599	-	-	1,323,070	985,923	1,711,072	594,449	1,192,100	2.85
1,000,000 - 2,499,999	7	10,637,289	-	-	-	1,357,691	-	-	1,170,670	-	3,917,466	2,868,392	3.57
2,500,000 - 4,999,999	1	3,538,655	-	3,538,655	-	-	-	-	5,250,108	-	-	-	1.80
5,000,000 - 9,999,999	1	5,250,108	-	-	-	-	-	-	-	-	-	-	3.50
TOTAL ALL TAXABLE PAYROLLS	247	49,481,358	1,323,436	5,416,602	3,432,992	2,009,780	361,172	3,162,348	9,391,366	5,407,145	11,533,886	7,442,631	3.26

PERCENT DISTRIBUTION

\$	0 - \$	9,999	18.2	100.0	8.0	2.6	-	-	-	-	-	15.7	7.1	2.5	64.1
	10,000 -	24,999	17.0	100.0	11.7	3.2	-	-	8.8	5.2	10.3	2.1	17.6	11.4	29.7
	25,000 -	49,999	14.2	100.0	5.1	-	-	-	2.0	4.7	17.0	27.5	17.6	11.5	14.6
	50,000 -	99,999	14.6	100.0	2.5	2.4	-	12.2	5.7	5.6	2.1	12.1	14.7	17.4	25.3
	100,000 -	249,999	17.4	100.0	2.4	5.3	-	6.0	1.5	1.7	9.7	12.3	17.4	16.9	26.8
	250,000 -	499,999	10.1	100.0	2.7	13.4	-	6.3	3.3	-	8.4	4.3	18.0	46.4	10.6
	500,000 -	999,999	4.9	100.0	10.7	-	-	24.2	-	-	-	11.4	19.7	6.9	13.7
	1,000,000 -	2,499,999	2.8	100.0	-	-	-	-	12.8	-	12.4	11.0	-	36.8	27.0
	2,500,000 -	4,999,999	0.4	100.0	-	100.0	-	-	-	-	-	-	-	-	-
	5,000,000 -	9,999,999	0.4	100.0	-	-	-	-	-	-	-	100.0	-	-	-
TOTAL			100.0	100.0	2.7	11.0	6.9	4.1	0.7	-	-	15.7	7.1	2.5	64.1

1/ Contribution rate effective January 1, 1970.

Table 77.
ALASKA

TRANSPORTATION, COMMUNICATION AND PUBLIC UTILITIES

RATED ACCOUNTS BY TAXABLE PAYROLL INTERVAL AND AMOUNT OF TAXABLE PAYROLL FOR

RATED ACCOUNTS BY EMPLOYER CONTRIBUTION RATE 1/ & TAXABLE PAYROLL INTERVAL

Taxable Payroll Interval	No. of Rated Accts.	Total	Amount of Taxable Payroll for Rated Accounts with Contribution Rate 1/ of:										Average Employer Contribution Rate			
			I	1.5	1.8	II	2.1	2.4	V	VI	3.2	VII		3.5	VIII	3.7
\$ 0 - \$ 9,999	97	\$ 384,917	\$ 11,113	\$ 2,960	\$ 82,644	\$ 61,985	\$ 22,914	\$ 20,493	\$ 79,644	\$ 286,509	\$ 62,870	\$ 55,109	\$ 129,814	3.62		
10,000 - 24,999	71	1,223,274	52,531	15,766	182,261	176,193	102,041	140,885	286,509	262,956	262,956	98,879	119,078	3.27		
25,000 - 49,999	61	2,271,345	135,347	130,063	425,244	447,032	207,549	298,536	439,327	405,882	455,707	146,213	149,974	3.08		
50,000 - 99,999	46	3,279,067	160,145	161,322	1,117,100	1,215,698	841,742	1,069,795	1,187,740	1,619,560	1,559,707	383,939	2,91			
100,000 - 249,999	50	8,532,035	310,993	713,883	265,528	427,394	765,101	962,686	455,072	270,378	1,989,625	308,148	376	2.90		
250,000 - 499,999	17	5,790,849	1,690,710	696,473	1,119,828	527,038	752,462	1,128,491	-	-	-	-	507	2.47		
500,000 - 999,999	10	6,271,689	754,245	3,997,683	1,041,004	-	-	4,627,045	-	-	-	-	-	2.85		
1,000,000 - 2,499,999	8	12,121,960	2,456,228	2,795,470	-	-	4,014,608	4,411,722	-	-	-	-	-	2.30		
2,500,000 - 4,999,999	3	11,221,800	-	-	-	-	-	-	-	-	-	-	-	2.74		
5,000,000 - 9,999,999	1	8,784,337	-	-	-	-	8,784,337	-	-	-	-	-	-	2.90		
														</		

PERCENT DISTRIBUTION

\$	0 - \$	9,999	26.7	100.0	2.9	0.8	6.8	5.1	6.0	5.3	20.7	16.3	14.3	33.7
	10,000 -	24,999	19.5	100.0	4.3	1.3	8.1	9.7	8.3	11.5	23.4	21.5	8.1	9.7
	25,000 -	49,999	16.8	100.0	6.0	5.7	8.0	7.8	9.1	13.2	19.3	17.9	6.4	6.6
	50,000 -	99,999	12.6	100.0	4.9	4.9	13.0	13.6	21.9	8.2	13.4	4.7	3.7	11.7
	100,000 -	249,999	13.7	100.0	3.6	8.4	13.1	14.3	9.9	12.5	13.9	19.0	3.6	1.7
	250,000 -	499,999	4.7	100.0	29.2	12.0	4.6	7.4	13.2	16.6	7.9	4.7	-	4.4
	500,000 -	999,999	2.7	100.0	12.0	-	17.9	8.4	12.0	-	-	31.7	-	-
	1,000,000 -	2,499,999	2.2	100.0	20.2	33.0	-	-	35.8	38.2	-	-	-	-
	2,500,000 -	4,999,999	0.8	100.0	-	24.9	-	-	39.3	-	-	-	-	-
	5,000,000 -	9,999,999	0.3	100.0	-	-	-	-	100.0	-	-	-	-	-
TOTAL			100.0	100.0	9.3	14.2	7.1	4.8	27.1	21.6	4.8	7.9	1.2	2.0

1/ Contribution rate effective January 1, 1970.

Table 78.
ALASKA

WHOLESALE AND RETAIL TRADE

RATED ACCOUNTS BY TAXABLE PAYROLL INTERVAL AND AMOUNT OF TAXABLE PAYROLL FOR

RATED ACCOUNTS BY EMPLOYER CONTRIBUTION RATE 1/ & TAXABLE PAYROLL INTERVAL

Taxable Payroll Interval	No. of Rated Accts.	Total	Amount of Taxable Payroll for Rated Accounts with Employer Contribution Rate 1/ of:										Average Employer Contribution Rate
			I	II	III	IV	V	VI	VII	VIII	IX	X	
\$ 0 - \$ 9,999	421	\$ 2,151,095	\$ 94,624	\$ 60,662	\$ 91,309	\$ 106,091	\$ 104,055	\$ 223,472	\$ 364,370	\$ 435,991	\$ 286,838	\$ 383,683	3.36
10,000 - 24,999	393	6,604,686	168,891	241,357	488,481	736,976	813,815	1,282,523	1,229,605	1,011,199	344,879	286,960	3.10
25,000 - 49,999	315	11,275,864	262,412	1,000,625	1,396,250	1,897,032	1,992,571	1,802,814	1,705,624	860,340	251,291	106,905	2.82
50,000 - 99,999	180	13,084,025	807,474	1,338,039	2,441,212	2,648,415	2,030,980	1,593,971	1,361,229	569,558	293,147	-	2.60
100,000 - 249,999	93	14,436,231	1,504,653	2,765,608	2,340,924	2,618,909	1,289,132	1,408,265	1,491,347	1,077,393	-	-	2.48
250,000 - 499,999	23	8,160,700	1,792,334	1,356,951	3,311,738	588,011	386,205	302,695	-	-	422,766	-	2.11
500,000 - 999,999	7	5,054,557	678,277	1,687,497	1,845,816	842,967	-	-	-	-	-	-	1.97
1,000,000 - 2,499,999	4	6,111,915	2,534,510	-	2,114,383	-	1,463,022	-	-	-	-	-	2.04
2,500,000 - 4,999,999	4	11,480,582	-	-	5,338,408	6,142,174	-	-	-	-	-	-	2.26
TOTAL ALL TAXABLE PAYROLLS 1,440	78,419,655	7,843,175	8,450,739	19,368,521	15,580,575	8,079,780	6,613,740	6,152,175	3,954,481	1,598,921	777,548	2.49	

PERCENT DISTRIBUTION

\$ 0 - \$ 9,999	29.2	100.0	4.4	2.8	4.3	4.9	4.8	10.4	17.0	20.3	13.3	17.8
10,000 - 24,999	27.3	100.0	2.6	3.7	7.4	11.2	12.3	19.4	18.6	15.3	5.2	4.3
25,000 - 49,999	21.9	100.0	2.3	8.9	12.4	16.8	17.7	16.0	15.1	7.6	2.2	1.0
50,000 - 99,999	12.5	100.0	6.2	10.2	18.7	20.2	15.5	12.2	10.4	4.4	2.2	-
100,000 - 249,999	6.4	100.0	10.4	19.1	16.1	18.1	8.9	9.7	10.3	7.4	-	-
250,000 - 499,999	1.6	100.0	22.0	16.6	40.6	7.2	4.7	3.7	-	-	5.2	-
500,000 - 999,999	0.5	100.0	13.4	33.4	36.5	16.7	-	-	-	-	-	-
1,000,000 - 2,499,999	0.3	100.0	41.5	-	34.6	-	23.9	-	-	-	-	-
2,500,000 - 4,999,999	0.3	100.0	-	-	46.5	53.5	-	-	-	-	-	-
TOTAL	100.0	100.0	10.0	10.8	24.7	19.9	10.3	8.4	7.8	5.1	2.0	1.0

1/ Contribution rate effective January 1, 1970.

Table 79.
ALASKA

FINANCE, INSURANCE AND REAL ESTATE

RATED ACCOUNTS BY TAXABLE PAYROLL INTERVAL AND AMOUNT OF TAXABLE PAYROLL FOR

RATED ACCOUNTS BY EMPLOYER CONTRIBUTION RATE 1/ & TAXABLE PAYROLL INTERVAL

Taxable Payroll Interval	No. of Rated Accts.	Total	Amount of Taxable Payroll for Rated Accounts with Employer Contribution Rate 1/ of:										Average Employer Contribution Rate
			1.5	1.8	2.1	2.4	2.9	3.2	3.5	3.7	3.8	4.0	
			I	II	III	IV	V	VI	VII	VIII	IX	X	
\$ 0 - \$ 9,999	98	\$ 487,897	\$ 56,283	\$ 37,609	\$ 21,768	\$ 68,609	\$ 43,519	\$ 47,204	\$ 102,815	\$ 38,294	\$ 48,501	\$ 23,295	2.91
10,000 - 24,999	79	1,226,936	103,663	148,670	176,089	137,791	63,259	261,814	141,157	75,624	29,355	89,514	2.76
25,000 - 49,999	40	1,383,002	157,268	282,591	104,049	182,200	122,433	176,960	224,848	103,820	-	28,833	2.61
50,000 - 99,999	33	2,462,406	350,513	544,677	396,732	500,039	160,747	180,960	52,811	94,367	85,756	95,784	2.37
100,000 - 249,999	22	3,370,771	674,626	591,103	785,593	224,892	357,558	234,944	338,185	123,870	-	-	2.32
250,000 - 499,999	1	462,637	-	-	-	462,637	-	-	-	-	-	-	2.40
500,000 - 999,999	3	1,897,417	1,253,889	643,528	-	-	-	-	-	-	-	-	1.60
1,000,000 - 2,499,999	2	3,885,718	3,885,718	-	-	-	-	-	-	-	-	-	1.50
TOTAL ALL TAXABLE PAYROLLS	278	15,176,784	6,481,960	2,248,178	1,484,231	1,576,188	747,516	921,882	879,816	435,975	163,612	237,426	2.11
PERCENT DISTRIBUTION													
\$ 0 - \$ 9,999	35.2	100.0	11.5	7.7	4.5	14.1	8.9	9.7	21.1	7.8	9.9	4.8	
10,000 - 24,999	28.4	100.0	8.4	12.1	14.4	11.2	5.2	21.3	11.5	6.2	2.4	7.3	
25,000 - 49,999	14.4	100.0	11.4	20.4	7.5	13.2	8.8	12.8	16.3	7.5	-	2.1	
50,000 - 99,999	11.9	100.0	14.2	22.1	16.1	20.3	6.5	7.4	2.2	3.8	3.5	3.9	
100,000 - 249,999	8.0	100.0	20.0	17.5	23.3	6.7	10.6	7.6	10.6	3.7	-	-	
250,000 - 499,999	0.3	100.0	-	-	-	100.0	-	-	-	-	-	-	
500,000 - 999,999	1.1	100.0	66.1	33.9	-	-	-	-	-	-	-	-	
1,000,000 - 2,499,999	0.7	100.0	100.0	-	-	-	-	-	-	-	-	-	
TOTAL	100.0	100.0	42.7	14.8	9.8	10.4	4.9	6.1	5.8	2.9	1.1	1.5	

1/ Contribution rate effective January 1, 1970.

Table 80.
ALASKA

SERVICE INDUSTRIES

RATED ACCOUNTS BY TAXABLE PAYROLL INTERVAL AND AMOUNT OF TAXABLE PAYROLL FOR

RATED ACCOUNTS BY EMPLOYER CONTRIBUTION RATE 1/ & TAXABLE PAYROLL INTERVAL

Taxable Payroll Interval	No. of Rated Accts.	Amount of Taxable Payroll for Rated Accounts with Employer Contribution Rate <u>1/</u> of:										Average Employer Contribution Rate
		I	II	III	IV	V	VI	VII	VIII	IX	X	
\$ 0 - \$ 9,999	457	\$ 2,323,860	\$ 133,466	\$ 130,789	\$ 168,411	\$ 145,523	\$ 254,175	\$ 335,202	\$ 389,269	\$ 237,202	\$ 320,261	3.13
10,000 - 24,999	321	5,180,383	344,847	522,869	783,092	630,199	909,754	733,329	458,969	260,110	163,246	2.86
25,000 - 49,999	174	5,843,370	804,612	775,517	817,920	519,968	681,895	850,562	375,032	90,357	322,945	2.68
50,000 - 99,999	100	6,912,809	960,839	791,727	1,519,808	425,592	1,166,353	603,153	296,327	229,620	129,152	2.57
100,000 - 249,999	56	8,363,968	2,407,360	562,763	821,811	1,211,003	959,124	561,035	338,153	503,211	108,733	2.51
250,000 - 499,999	20	7,136,363	1,712,979	1,746,285	844,727	237,002	398,674	815,426	419,394	263,750	-	2.37
500,000 - 999,999	6	4,106,445	-	615,942	518,105	706,313	559,557	-	740,912	-	-	2.57
1,000,000 - 2,499,999	2	3,373,323	-	1,359,671	-	-	-	-	-	-	-	1.74
2,500,000 - 4,999,999	2	6,213,840	2,900,880	-	3,312,960	-	-	-	-	-	-	2.12
TOTAL ALL TAXABLE PAYROLLS 1,138		49,454,361	8,230,130	6,505,563	8,786,834	3,895,600	4,929,532	3,898,707	3,018,056	1,584,250	1,044,337	2.49
PERCENT DISTRIBUTION												
\$ 0 - \$ 9,999	40.2	100.0	5.7	5.6	7.3	6.3	10.9	14.4	16.8	10.2	13.8	
10,000 - 24,999	28.2	100.0	6.6	10.1	15.1	12.2	17.6	14.2	8.8	5.0	3.2	
25,000 - 49,999	15.3	100.0	13.8	13.3	14.0	8.9	11.7	14.6	6.4	1.5	5.5	
50,000 - 99,999	8.8	100.0	11.4	11.4	22.0	6.2	16.9	8.7	4.3	3.3	1.9	
100,000 - 249,999	4.9	100.0	10.7	6.7	9.8	14.5	11.5	6.7	4.0	6.0	1.3	
250,000 - 499,999	1.7	100.0	24.0	24.5	11.8	3.6	5.6	11.4	5.9	3.7	-	
500,000 - 999,999	0.5	100.0	23.5	15.0	12.6	17.2	13.6	-	18.1	-	-	
1,000,000 - 2,499,999	0.2	100.0	59.7	40.3	-	-	-	-	-	-	-	
2,500,000 - 4,999,999	0.2	100.0	46.7	-	53.3	-	-	-	-	-	-	
TOTAL	100.0	100.0	16.6	13.1	17.8	7.9	10.0	7.9	6.1	3.2	2.1	

1/ Contribution rate effective January 1, 1970.

Table 81.
ALASKA

STATE AND LOCAL GOVERNMENT

RATED ACCOUNTS BY TAXABLE PAYROLL INTERVAL AND AMOUNT OF TAXABLE PAYROLL FOR

RATED ACCOUNTS BY EMPLOYER CONTRIBUTION RATE 1/ & TAXABLE PAYROLL INTERVAL

Taxable Payroll Interval	No. of Rated Accts.	Total	Amount of Taxable Payroll for Rated Accounts with Employer Contribution Rate 1/ of:										Average Employer Contribution Rate
			1.5 I	1.8 II	2.1 III	2.4 IV	2.9 V	3.2 VI	3.5 VII	3.7 VIII	3.8 IX	4.0 X	
\$ 0 - \$ 9,999	3	\$ 10,548	-	-	-	-	-	-	-	\$ 9,277	\$ 1,271	-	3.71
10,000 - 24,999	1	23,883	-	-	-	-	-	\$ 23,883	-	-	-	-	3.20
25,000 - 49,999	3	104,496	-	\$ 44,912	-	-	-	30,686	\$ 28,898	-	-	-	2.68
50,000 - 99,999	1	84,862	-	-	-	-	-	84,862	-	-	-	-	3.20
100,000 - 249,999	2	296,779	-	-	-	-	-	-	-	-	-	-	1.80
250,000 - 499,999	-	-	-	-	-	-	-	-	-	-	-	-	-
500,000 - 999,999	1	843,562	-	-	-	-	-	-	-	843,562	-	-	3.70
1,000,000 - 2,499,999	1	1,717,827	\$ 1,717,827	-	-	-	-	-	-	-	-	-	1.50
2,500,000 - 4,999,999	1	3,419,723	-	-	-	-	\$ 3,419,723	-	-	-	-	-	2.90
TOTAL ALL TAXABLE PAYROLLS	13	6,501,680	1,717,827	341,691	-	-	3,419,723	139,431	28,898	852,839	1,271	-	2.59

PERCENT DISTRIBUTION

\$ 0 - \$ 9,999	23.1	100.0	-	-	-	-	-	-	-	88.0	12.0	-	-
10,000 - 24,999	7.7	100.0	-	-	-	-	-	100.0	-	-	-	-	-
25,000 - 49,999	23.1	100.0	-	43.0	-	-	-	29.4	27.6	-	-	-	-
50,000 - 99,999	7.7	100.0	-	-	-	-	-	100.0	-	-	-	-	-
100,000 - 249,999	15.3	100.0	-	-	-	-	-	-	-	-	-	-	-
250,000 - 499,999	-	-	-	-	-	-	-	-	-	-	-	-	-
500,000 - 999,999	7.7	100.0	-	-	-	-	-	-	-	100.0	-	-	-
1,000,000 - 2,499,999	7.7	100.0	100.0	-	-	-	-	-	-	-	-	-	-
2,500,000 - 4,999,999	7.7	100.0	-	-	-	-	100.0	-	-	-	-	-	-
TOTAL	100.0	100.0	26.4	5.3	-	-	52.6	2.2	0.4	13.1	- 2/	-	-

1/ Contribution rate effective January 1, 1970. 2/ Less than .05 percent.

Table 82.
ALASKA

UNCLASSIFIED

RATED ACCOUNTS BY TAXABLE PAYROLL INTERVAL AND AMOUNT OF TAXABLE PAYROLL FOR

RATED ACCOUNTS BY EMPLOYER CONTRIBUTION RATE 1/ & TAXABLE PAYROLL INTERVAL

Taxable Payroll Interval	No. of Rated Accts.	Total	Amount of Taxable Payroll for Rated Accounts with Employer Contribution Rate 1/ of:										Average Employer Contribution Rate
			I	II	III	IV	V	VI	VII	VIII	IX	X	
\$ 0 - \$ 9,999	4	\$ 8,176	-	-	-	-	-	-	-	\$ 4,897	-	\$ 3,279	3.82
10,000 - 24,999	2	27,538	-	-	-	-	-	\$ 15,558	-	-	-	11,980	3.55
25,000 - 49,999	1	43,406	-	-	-	-	\$ 43,406	-	-	-	-	-	2.90
50,000 - 99,999	-	-	-	-	-	-	-	-	-	-	-	-	-
100,000 - 249,999	1	178,154	-	-	-	-	-	-	-	178,154	-	-	3.70
TOTAL ALL TAXABLE PAYROLLS	8	257,274	-	-	-	-	43,406	15,558	-	183,051	-	15,259	3.55
PERCENT DISTRIBUTION													
\$ 0 - \$ 9,999	50.0	100.0	-	-	-	-	-	-	-	59.9	-	-	40.1
10,000 - 24,999	25.0	100.0	-	-	-	-	-	56.5	-	-	-	-	43.5
25,000 - 49,999	12.5	100.0	-	-	-	-	100.0	-	-	-	-	-	-
50,000 - 99,999	-	-	-	-	-	-	-	-	-	-	-	-	-
100,000 - 249,999	12.5	100.0	-	-	-	-	-	-	-	100.0	-	-	-
TOTAL	100.0	100.0	-	-	-	-	16.9	6.0	-	71.2	-	-	5.9

1/ Contribution rate effective January 1, 1970.

PART VI

BENEFITS, CONTRIBUTIONS AND

RELATED COMPARISONS

CHART 5
ALASKA AVERAGE WEEKLY WAGES AND AVERAGE WEEKLY BENEFITS
1939 - 1977

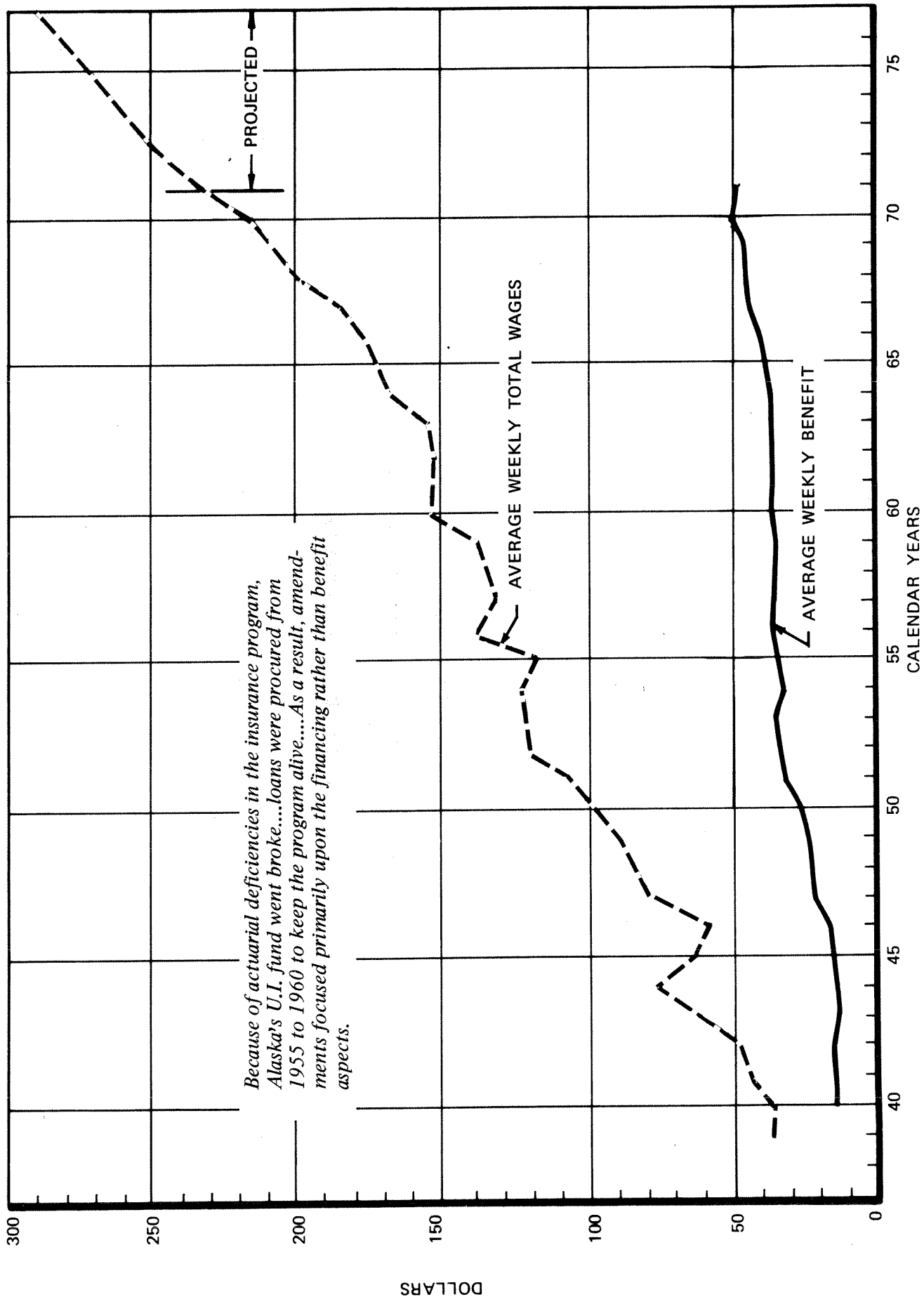
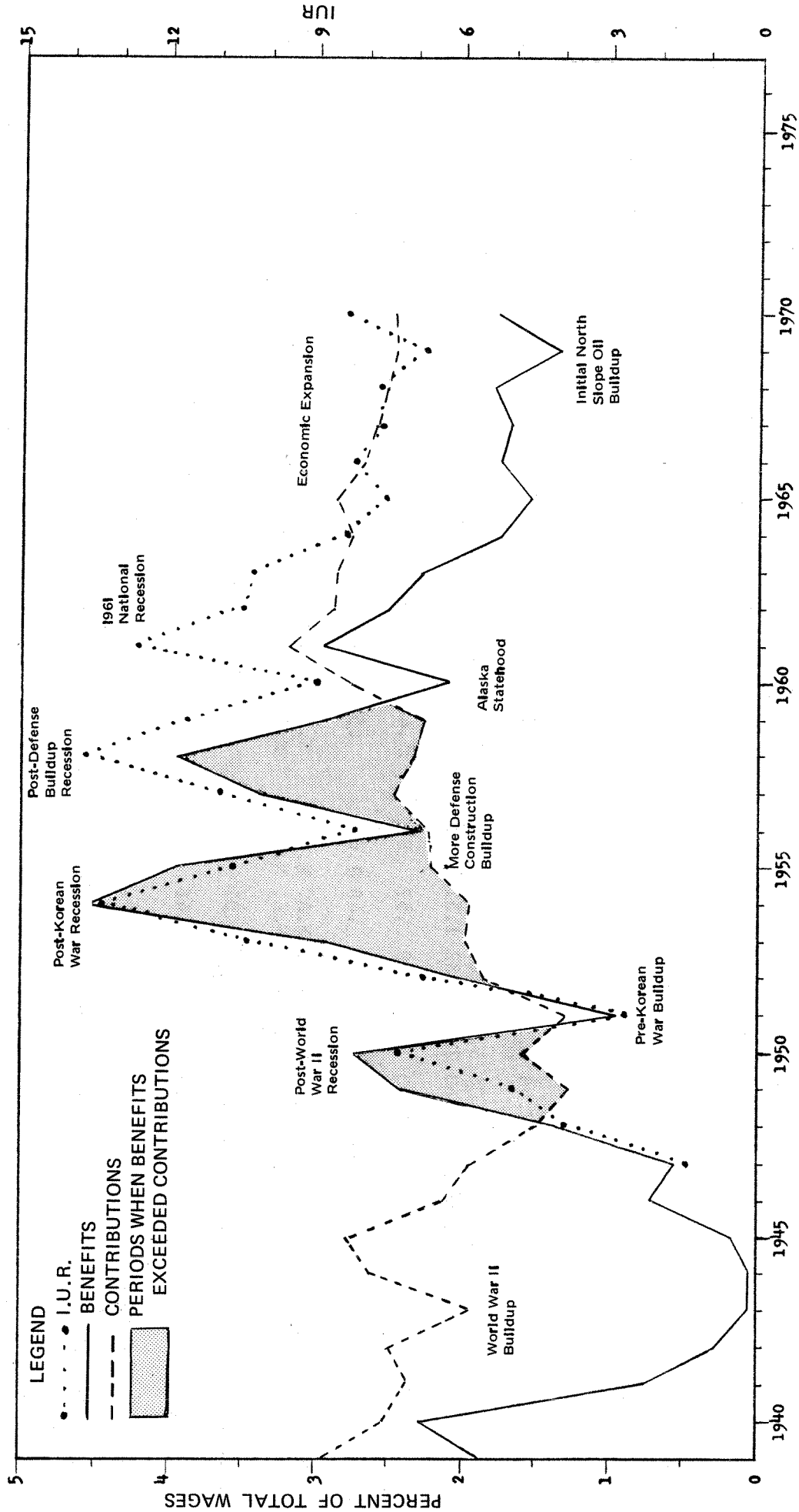

CHART 6



ALASKA ANNUAL BENEFITS AND CONTRIBUTIONS AS PERCENT OF TOTAL WAGES
AND INSURED UNEMPLOYMENT RATE (IUR)
1939-1970

Table 83.
ALASKA
HISTORICAL REVIEW OF
U.I. BENEFITS TO CONTRIBUTIONS BY INDUSTRY
Fiscal ¹/₁ Years 1953-1971

INDUSTRY	1953	1954	1955	1956	1957	1958	1959	1960	1961	1962	1963	1964	1965	1966	1967	1968	1969	1970	1971
Total	1.52	2.41	2.41	1.34	1.26	2.00	2/	1.03	.83	.98	.78	.72	.50	.64	.60	.69	.56	.58	.92
Mining	1.27	3.54	3.15	2.20	2.07	2.39		1.71	1.10	.75	.94	.99	.75	.59	.41	.36	.26	.40	1.28
Contract Construction	1.48	3.18	2.93	1.89	1.83	3.47		1.85	1.25	1.79	1.28	.94	.57	1.02	.91	1.18	.91	.93	1.59
Manufacturing	1.24	2.48	3.78	1.40	1.07	1.98		.93	.99	1.04	.77	.94	.69	.74	.67	.84	.77	.69	.98
Food Processing ^{3/}	1.20	3.08	5.02	1.65	1.23	2.15		1.32	.95	.91	.90	1.27	.82	.88	.80	1.16	.87	.90	1.00
Logging, Lumber & Pulp ^{3/}	1.61	2.63	2.35	1.82	1.51	3.53		.41	1.10	1.39	.60	.62	.69	.60	.51	.54	.81	.52	1.03
Trans., Comm. & Utilities	.59	1.13	.96	.49	.57	.83		.47	.33	.46	.44	.45	.41	.40	.41	.48	.38	.43	.62
Trade	.96	1.54	1.04	.58	.48	1.00		.51	.47	.49	.49	.49	.31	.34	.38	.38	.31	.36	.56
Wholesale ^{4/}	N.A.	N.A.	N.A.	N.A.	N.A.	N.A.		N.A.	N.A.	N.A.	.29	.28	.17	.17	.22	.23	.17	.25	.51
Retail ^{4/}	N.A.	N.A.	N.A.	N.A.	N.A.	N.A.		N.A.	N.A.	N.A.	.55	.55	.34	.39	.43	.42	.35	.40	.58
Finance, Ins. & Real Est.	.31	.62	.34	.13	.07	.12		.19	.36	.38	.26	.21	.20	.25	.31	.36	.26	.26	.43
Services	.89	1.63	.98	.40	.46	.85		.49	.47	.45	.40	.56	.38	.44	.41	.43	.45	.47	.62
Misc. & Unclassified	N.A.	1.77	1.69	N.A.	N.A.	N.A.		8.14	6.01	7.09	6.06	2.12	.91	1.03	1.19	1.06	.70	.77	1.02

¹/ Data for 1953 and 1954 is calendar year as fiscal year is not available.

²/ 1959 data not available.

³/ Previous to 1960 data on food processing limited to salmon canning and data on logging, lumber and pulp limited to lumbering.

⁴/ Previous to 1963 wholesale and retail trade breakout is not available (N.A.).

Table 84.
ALASKA
NUMBER OF INTRASTATE BENEFIT PAYMENTS
(U.I. Only and U.I. Combined)

Year & Month	All Industries	Mining	Contract Construction	Manufacturing	Transportation & Utilities	Wholesale & Retail Trade	Finance Insurance & Real Estate	Services	Miscellaneous & Unclassified
1968 Jan.	21,256	737	8,736	5,097	2,171	2,074	255	1,542	644
Feb.	21,407	684	8,458	5,341	2,123	2,205	292	1,584	720
March	22,066	749	8,533	5,484	2,238	2,465	361	1,628	608
April	21,615	855	8,486	4,646	2,340	2,581	387	1,661	659
May	16,180	596	5,869	3,750	1,683	2,066	286	1,458	472
June	10,608	417	3,617	2,213	979	1,485	223	1,451	223
6 Month Total	113,132	4,038	43,699	26,531	11,534	12,876	1,804	9,324	3,326
July	6,819	329	2,133	1,044	657	1,192	182	1,094	188
Aug.	4,667	224	1,144	582	568	1,010	142	893	104
Sept.	4,970	208	1,200	691	556	1,017	144	1,050	104
Oct.	6,010	258	1,583	1,114	565	1,021	139	1,129	201
Nov.	10,256	414	3,217	2,261	1,054	1,357	148	1,400	405
Dec.	16,114	579	5,419	4,031	1,621	1,826	243	1,810	585
6 Month Total	48,836	2,012	14,696	9,723	5,021	7,423	998	7,376	1,587
1968 Total	161,968	6,050	58,395	36,254	16,555	20,299	2,802	16,700	4,913
1969 Jan.	19,667	742	6,921	5,149	2,080	2,064	235	1,891	585
Feb.	22,690	677	8,253	6,022	2,389	2,337	234	2,062	716
March	20,493	582	7,420	5,501	2,218	2,094	213	1,842	623
April	19,019	525	7,083	4,560	2,128	2,060	229	1,915	519
May	11,972	355	4,196	2,768	1,282	1,514	210	1,349	298
June	9,577	277	2,982	2,162	975	1,470	187	1,292	232
6 Month Total	103,418	3,158	36,855	26,162	11,072	11,539	1,308	10,351	2,973
July	6,282	154	2,172	919	665	1,034	156	1,025	157
Aug.	5,732	151	1,719	736	719	1,091	177	1,033	106
Sept.	5,665	151	1,088	1,024	816	1,191	161	1,095	139
Oct.	7,328	272	1,540	1,705	927	1,369	127	1,085	303
Nov.	9,875	485	2,814	2,178	1,291	1,417	130	1,227	333
Dec.	17,665	831	5,832	4,237	2,101	2,123	205	1,782	554
6 Month Total	52,547	2,044	15,165	10,799	6,519	8,225	956	7,247	1,592
1969 Total	155,965	5,202	52,020	36,961	17,591	19,764	2,264	17,598	4,565

Table 84. (continued)
ALASKA
NUMBER OF INTRASTATE BENEFIT PAYMENTS
(U.I. Only and U.I. Combined)

Year & Month	All Industries	Mining	Contract Construction	Manufacturing	Transportation Communication & Utilities	Wholesale & Retail Trade	Finance Insurance & Real Estate	Services	Miscellaneous & Unclassified
1970	22,111	980	8,011	5,226	2,594	2,450	233	1,978	639
Jan.	21,418	1,049	7,829	4,937	2,450	2,463	232	1,863	595
Feb.	23,067	1,198	8,361	5,190	2,571	2,784	281	2,056	626
March	21,215	1,184	7,953	4,129	2,436	2,694	271	1,980	568
April	18,106	1,112	6,607	3,340	2,081	2,473	239	1,883	371
May	13,750	1,182	4,654	2,083	1,605	2,044	240	1,697	245
June	119,667	6,705	43,415	24,905	13,737	14,908	1,496	11,457	3,044
6 Month Total									
July	11,820	1,012	3,723	1,544	1,570	2,011	221	1,522	217
Aug.	10,090	965	3,036	989	1,341	1,825	238	1,535	161
Sept.	9,335	838	2,592	1,079	1,204	1,770	186	1,490	176
Oct.	11,445	1,128	3,179	1,842	1,481	1,779	218	1,463	355
Nov.	17,782	1,413	5,873	3,311	2,161	2,299	290	1,779	656
Dec.	25,114	1,697	9,183	4,880	2,784	3,109	357	2,388	716
6 Month Total	85,586	7,053	27,586	13,645	10,541	12,793	1,510	10,177	2,281
1970 Total	205,253	13,758	71,001	38,550	24,278	27,701	3,006	21,634	5,325
1971	26,852	1,666	10,080	5,538	2,761	3,304	359	2,325	819
Jan.	28,949	1,651	10,682	6,453	2,899	3,710	391	2,333	830
Feb.	34,620	1,926	12,738	7,805	3,596	4,413	490	2,700	952
March	33,191	1,790	12,136	7,305	3,429	4,331	567	2,708	925
April	22,755	1,518	7,616	4,834	2,406	3,329	487	2,038	527
May	17,314	1,230	5,158	3,204	1,885	3,043	455	1,934	405
June	163,681	9,781	58,410	35,139	16,976	22,130	2,749	14,038	4,458
6 Month Total									
July	11,215	705	3,066	1,547	1,347	2,333	319	1,576	322
Aug.	10,151	711	2,536	1,187	1,473	2,236	242	1,522	244
Sept.	9,623	662	2,015	1,460	1,568	2,069	214	1,420	215
Oct.	9,698	706	1,971	1,760	1,402	2,076	210	1,269	304
Nov.	14,490	950	4,064	2,723	1,729	2,587	259	1,707	471
Dec.	20,982	1,093	6,817	4,207	2,422	3,287	342	2,099	715
6 Month Total	76,159	4,827	20,469	12,884	9,941	14,588	1,586	9,593	2,271
1971 Total	239,840	14,608	78,879	48,023	26,917	36,718	4,335	23,631	6,729

Table 85.
ALASKA
AMOUNT OF INTRASTATE BENEFIT PAYMENTS
(U.I. only and U.I. Combined)

Year & Month	All Industries	Mining	Contract Construction	Transportation			Wholesale & Retail Trade	Finance Insurance & Real Estate	Services	Miscellaneous & Unclassified
				Manufacturing	Communication & Utilities					
1968										
Jan.	\$1,052,662	\$ 39,173	\$ 505,256	\$ 211,070	\$ 102,805		\$ 88,374	\$ 12,247	\$ 65,879	\$ 27,858
Feb.	1,043,173	35,268	485,596	222,545	97,547		91,926	14,118	66,754	29,419
March	1,055,238	39,116	489,466	212,185	103,844		102,202	17,089	67,667	23,669
April	1,022,483	45,717	483,491	165,239	107,375		105,961	18,513	69,462	26,725
May	733,256	30,429	327,618	125,693	76,969		82,377	13,370	57,103	19,697
June	475,420	21,756	199,144	73,617	45,790		61,784	9,940	54,678	8,711
6 Month Total	5,382,232	211,459	2,490,571	1,010,349	534,330		532,624	85,277	381,543	136,079
July	310,311	17,886	114,651	38,444	31,404		51,464	8,131	41,282	7,049
Aug.	208,271	12,342	61,090	21,845	27,303		42,269	5,701	33,910	3,811
Sept.	226,791	11,747	65,509	27,789	26,164		43,809	6,387	41,106	4,280
Oct.	276,108	13,557	86,754	44,259	27,045		43,053	6,719	46,281	8,440
Nov.	477,215	21,832	182,464	87,034	49,175		53,736	7,229	58,954	16,791
Dec.	764,163	31,397	311,375	164,868	74,719		73,753	11,202	73,566	23,283
6 Month Total	2,262,859	108,761	821,843	384,239	235,810		308,084	45,369	295,099	63,654
1968 Total	\$7,645,091	\$320,220	\$3,312,414	\$1,394,588	\$770,140		\$840,708	\$130,646	\$676,642	\$199,733
1969										
Jan.	949,593	41,127	400,344	214,746	97,311		83,947	10,617	77,912	23,589
Feb.	1,100,774	36,429	477,779	254,704	109,632		96,286	10,533	85,300	30,111
March	983,590	30,399	427,727	226,779	101,688		85,846	9,439	76,022	25,690
April	892,182	28,109	402,425	171,562	96,457		82,600	9,952	79,377	21,700
May	541,498	18,757	235,385	95,138	55,775		59,266	8,860	56,435	11,882
June	426,962	14,446	166,873	72,355	43,788		57,830	8,065	53,498	10,107
6 Month Total	4,894,599	169,267	2,110,533	1,035,284	504,651		465,775	57,466	428,544	123,079
July	291,813	8,097	120,810	35,076	29,844		41,920	6,856	42,292	6,918
Aug.	271,838	7,977	97,721	28,458	34,319		46,505	8,175	43,955	4,728
Sept.	264,234	8,204	62,021	40,480	40,579		51,727	7,774	47,269	6,180
Oct.	346,279	14,468	88,345	67,533	46,506		59,876	6,120	49,921	13,510
Nov.	485,073	26,373	163,388	87,153	65,731		63,195	6,465	57,498	15,270
Dec.	891,320	46,116	345,208	180,337	104,883		94,783	10,002	84,511	25,480
6 Month Total	2,550,557	111,235	877,493	439,037	321,862		358,006	45,392	325,446	72,086
1969 Total	\$7,445,156	\$280,502	\$2,988,026	\$1,474,321	\$826,513		\$823,781	\$102,858	\$753,990	\$195,165

Table 85. (continued)
ALASKA
AMOUNT OF INTRASTATE BENEFIT PAYMENTS
(U.I. Only and U.I. Combined)

Year & Month	All Industries				Transportation			Finance		Miscellaneous & Unclassified	
	Industries	Mining	Contract Construction	Manufacturing	Communication & Utilities	Wholesale & Retail Trade	Insurance & Real Estate	Services			
1970											
Jan.	\$ 1,160,795	\$ 53,751	\$ 483,471	\$ 239,929	\$ 132,878	\$ 111,930	\$ 11,178	\$ 96,575	\$ 31,083		
Feb.	1,123,121	56,673	473,904	226,796	123,693	113,858	11,798	88,439	27,960		
March	1,190,113	65,379	510,201	218,328	126,505	127,898	14,205	97,956	29,641		
April	1,088,611†	64,417	480,438†	163,218	122,663	123,589	14,022	93,565	26,699		
May	921,650	60,454	395,691	130,311	105,980	112,873	11,815	88,714	15,812		
June	703,854	64,842	276,001	79,710	84,814	96,259	11,346	79,984	10,898		
6 Month Total	6,188,144†	365,516	2,619,706†	1,058,292	696,533	686,407	74,364	545,233	142,093		
July	615,352	55,901	219,880	71,968	82,537	92,709	10,365	72,026	9,966		
Aug.	521,192	53,220	178,988	44,068	69,847	84,806	10,682	71,573	8,008		
Sept.	485,329	46,631	153,748	47,397	65,932	83,970	8,733	69,725	9,193		
Oct.	597,512	62,985	189,096	80,598	82,530	83,629	10,524	70,893	17,257		
Nov.	939,054	79,121	357,833	145,555	115,338	108,666	14,201	86,541	31,799		
Dec.	1,361,611	94,348	571,055	230,437	148,635	147,502	17,534	117,198	34,902		
6 Month Total	4,520,050	392,206	1,670,600	620,023	564,819	601,282	72,039	487,956	111,125		
1970 Total	\$10,708,194	\$757,722	\$4,290,306	\$1,678,315	\$1,261,352	\$1,287,689	\$146,403	\$1,033,189	\$253,218		
1971											
Jan.	1,467,121	94,161	626,897	268,808	147,573	157,563	18,018	113,129	40,972		
Feb.	1,566,252	92,864	661,188	312,088	152,478	174,765	20,263	111,193	41,413		
March	1,846,944	108,743	782,077	361,628	187,619	207,324	25,981	127,327	46,245		
April	1,741,875	100,366	739,109	316,438	179,860	204,388	29,597	126,535	45,582		
May	1,151,777	84,686	454,681	190,149	122,756	156,053	25,167	93,462	24,823		
June	859,893	67,806	302,656	125,886	93,849	141,821	22,660	86,770	18,445		
6 Month Total	8,633,862	548,626	3,566,608	1,574,997	884,135	1,041,914	141,686	658,416	217,480		
July	563,063	38,340	180,416	67,847	67,911	107,384	16,037	70,001	15,127		
Aug.	507,926	38,466	145,278	51,823	78,543	101,961	11,713	68,505	11,637		
Sept.	484,117	35,201	117,265	61,868	88,369	96,976	10,015	64,047	10,376		
Oct.	491,419	37,803	117,044	76,788	77,522	97,511	9,923	58,662	16,166		
Nov.	742,934	50,714	245,820	119,688	90,534	120,368	12,463	78,890	24,457		
Dec.	1,109,907	60,065	415,909	195,776	129,648	156,752	17,244	97,371	37,142		
6 Month Total	3,899,366	260,589	1,221,732	573,790	532,527	680,952	77,395	437,476	114,905		
1971 Total	\$12,533,228	\$809,215	\$4,788,340	\$2,148,787	\$1,416,662	\$1,722,866	\$ 219,081	\$1,095,892	\$332,385		

† Revised 1972.

Table 86.
ALASKA
NUMBER OF INTRASTATE FIRST PAYMENTS
(U.I. only and U.I. Combined)

Year & Month	All Industries	Mining	Contract Construction	Transportation			Finance Insurance & Real Estate	Services	Miscellaneous & Unclassified
				Manufacturing	Communication & Utilities	Wholesale & Retail Trade			
1968 Jan.	1,805	44	775	423	196	177	26	122	42
Feb.	1,455	44	510	379	148	178	23	121	52
March	1,118	35	396	262	116	172	29	87	21
April	1,070	47	454	206	105	122	17	91	28
May	790	32	266	198	69	93	7	99	26
June	448	21	129	74	38	71	8	98	9
6 Month Total	6,686	223	2,530	1,542	672	813	110	618	178
July	329	13	82	38	33	71	8	67	17
Aug.	262	13	56	26	43	57	8	53	6
Sept.	312	14	69	40	36	83	6	56	8
Oct.	458	20	101	84	40	85	12	91	25
Nov.	862	34	246	204	120	107	14	107	30
Dec.	1,240	53	405	307	144	154	16	132	29
6 Month Total	3,463	147	959	699	416	557	64	506	115
1968 Total	10,149	370	3,489	2,241	1,088	1,370	174	1,124	293
1969 Jan.	1,579	32	670	393	173	144	12	128	27
Feb.	1,699	34	608	479	182	179	17	146	54
March.	1,009	18	383	246	105	121	18	96	22
April	912	20	388	176	81	127	11	97	12
May	592	22	218	127	54	83	13	64	11
June	460	13	116	78	54	96	11	79	13
6 Month Total	6,251	139	2,383	1,499	649	750	82	610	139
July	378	12	149	34	30	74	11	61	7
Aug.	444	16	97	42	105	89	16	74	5
Sept.	378	24	57	52	68	84	13	77	3
Oct.	582	39	122	116	71	118	7	79	30
Nov.	922	62	299	173	128	114	12	106	28
Dec.	1,456	83	496	359	174	171	17	124	32
6 Month Total	4,160	236	1,220	776	576	650	76	521	105
1969 Total	10,411	375	3,603	2,275	1,225	1,400	158	1,131	244

Table 86. (continued)
ALASKA
NUMBER OF INTRASTATE FIRST PAYMENTS
(U.I. Only and U.I. Combined)

Year & Month	All Industries	Mining	Contract Construction	Transportation			Finance Insurance & Real Estate	Services	Miscellaneous & Unclassified
				Manufacturing	Communication & Utilities	Wholesale & Retail Trade			
1970 Jan.	1,925	81	766	456	219	193	16	143	51
Feb.	1,536	83	547	378	167	192	18	117	34
March	1,287	54	460	251	130	203	28	128	33
April	1,122	64	468	169	128	150	12	108	23
May	868	74	311	120	100	137	10	103	13
June	737	106	192	81	98	129	21	100	10
6 Month Total	7,475	462	2,744	1,455	842	1,004	105	699	164
July	720	71	180	86	112	143	15	102	11
Aug.	622	42	157	48	108	123	21	115	8
Sept.	530	54	121	47	70	128	13	87	10
Oct.	794	77	185	126	106	144	21	113	22
Nov.	1,399	88	487	250	187	193	25	121	48
Dec.	1,788	94	688	367	175	232	27	161	44
6 Month Total	5,853	426	1,818	924	758	963	122	699	143
1970 Total	13,328	888	4,562	2,379	1,600	1,967	227	1,398	307
1971 Jan.	2,028	100	800	444	199	266	26	144	49
Feb.	2,009	83	683	567	196	263	29	136	52
March	1,691	71	553	380	205	265	40	142	35
April	1,562	65	542	377	149	221	28	150	30
May	927	77	288	148	99	186	24	92	13
June	733	54	180	95	106	167	14	99	18
6 Month Total	8,950	450	3,046	2,011	954	1,368	161	763	197
July	567	35	118	56	83	132	16	106	21
Aug.	662	40	125	59	166	156	14	90	12
Sept.	513	29	90	64	102	123	16	80	9
Oct.	600	42	114	93	90	126	13	98	24
Nov.	1,055	54	333	159	138	191	19	130	31
Dec.	1,523	75	500	329	170	231	30	153	35
6 Month Total	4,920	275	1,280	760	749	959	108	657	132
1971 Total	13,870	725	4,326	2,771	1,703	2,327	269	1,420	329

Table 87.
ALASKA
NUMBER OF INTERSTATE BENEFIT PAYMENTS
(U.I. Only and U.I. Combined)

Year & Month	All Industries	Mining	Contract Construction	Manufacturing	Transportation Communication & Utilities	Wholesale & Retail Trade	Finance Insurance & Real Estate	Services	Miscellaneous & Unclassified
1968 Jan.	2,673	92	893	1,101	185	191	27	132	52
Feb.	2,623	98	852	1,077	163	208	21	157	47
March	2,547	107	764	1,035	158	228	26	176	53
April	1,922	66	478	820	130	219	21	133	55
May	1,197	25	197	604	66	162	17	100	26
June	811	17	109	393	41	142	9	85	15
6 Month Total	11,773	405	3,293	5,030	743	1,150	121	783	248
July	579	12	106	208	29	136	9	59	20
Aug.	442	10	39	166	39	106	13	57	12
Sept.	575	10	59	260	35	131	11	55	14
Oct.	651	19	87	324	41	76	12	77	15
Nov.	982	19	200	475	64	87	5	109	23
Dec.	1,771	61	461	872	96	90	10	146	35
6 Month Total	5,000	131	952	2,305	304	626	60	503	119
1968 Total	16,773	536	4,245	7,335	1,047	1,776	181	1,286	367
1969 Jan.	2,283	100	678	1,022	134	134	10	163	42
Feb.	2,922	126	847	1,349	139	199	21	182	59
March	2,379	89	672	1,102	109	179	23	165	40
April	1,947	58	457	991	81	171	15	143	31
May	1,087	24	197	554	64	126	17	78	27
June	800	8	108	367	89	134	25	58	11
6 Month Total	11,418	405	2,959	5,385	616	943	111	789	210
July	506	5	70	153	54	99	21	95	9
Aug.	587	5	103	178	63	101	15	120	2
Sept.	821	19	84	368	83	116	16	126	9
Oct.	905	23	106	426	122	84	25	96	23
Nov.	1,062	37	187	455	123	94	25	121	20
Dec.	1,970	63	459	854	207	154	32	182	19
6 Month Total	5,851	152	1,009	2,434	652	648	134	740	82
1969 Total	17,269	557	3,968	7,819	1,268	1,591	245	1,529	292

Table 87. (continued)
ALASKA
NUMBER OF INTERSTATE BENEFIT PAYMENTS
(U.I. Only and U.I. Combined)

Year & Month	All Industries	Mining	Contract Construction	Manufacturing	Transportation		Wholesale & Retail Trade	Finance & Insurance & Real Estate		Services	Miscellaneous & Unclassified
					Communication & Utilities						
1970											
Jan.	2,534	111	651	1,066	260	200	35			185	26
Feb.	2,303	105	545	1,013	195	193	31			177	44
March	2,277	122	508	991	211	185	27			190	43
April	2,043	86	367	941	188	181	38			206	36
May	1,608	66	186	738	184	183	29			179	43
June	1,217	57	164	498	122	186	33			130	27
6 Month Total	11,982	547	2,421	5,247	1,160	1,128	193			1,067	219
July	1,063	65	114	328	131	202	40			156	27
Aug.	1,288	70	150	357	175	260	48			210	18
Sept.	1,587	99	156	628	177	232	68			211	16
Oct.	1,824	88	219	779	191	216	72			222	37
Nov.	2,509	110	443	1,037	211	283	76			288	61
Dec.	3,414	173	753	1,248	330	373	79			362	96
6 Month Total	11,685	605	1,835	4,377	1,215	1,566	383			1,449	255
1970 Total	23,667	1,152	4,256	9,624	2,375	2,694	576			2,516	474
1971											
Jan.	4,276	248	1,005	1,586	333	480	79			435	110
Feb.	3,699	248	798	1,438	306	416	83			334	76
March	5,833	356	1,194	2,251	475	740	150			565	102
April	4,630	254	903	1,721	465	609	114			487	77
May	3,345	157	489	1,458	320	456	80			328	57
June	2,726	169	335	1,030	270	464	72			333	53
6 Month Total	24,509	1,432	4,724	9,484	2,169	3,165	578			2,482	475
July	1,807	90	223	492	205	399	88			266	44
Aug.	1,861	67	193	548	231	414	71			301	36
Sept.	1,939	61	150	802	243	362	68			228	25
Oct.	2,174	41	206	913	226	382	84			278	44
Nov.	3,294	88	479	1,390	292	454	87			398	106
Dec.	3,625	134	653	1,474	283	482	95			402	102
6 Month Total	14,700	481	1,904	5,619	1,480	2,493	493			1,873	357
1971 Total	39,209	1,913	6,628	15,103	3,649	5,658	1,071			4,355	832

Table 88.
ALASKA
AMOUNT OF INTERSTATE BENEFIT PAYMENTS
(U.I. Only and U.I. Combined)

Year & Month	All Industries	Mining	Contract Construction	Manufacturing	Transportation			Finance		Miscellaneous & Unclassified
					Communication & Utilities	Wholesale & Retail Trade	Insurance & Real Estate	Services		
1968	Jan.	\$ 53,150	\$17,844	\$ 21,907	\$ 3,680	\$ 3,743	\$ 516	\$ 2,620	\$1,000	
	Feb.	52,104	17,009	21,436	3,254	4,057	404	3,077	916	
	March	50,528	15,211	20,623	3,148	4,474	500	3,435	1,035	
	April	37,951	9,516	16,281	2,546	4,292	398	2,589	1,040	
	May	23,555	3,933	11,960	1,276	3,179	336	1,898	483	
	June	15,884	2,170	7,762	812	2,745	179	1,592	284	
	6 Month Total	233,172	65,683	99,969	14,716	22,490	2,333	15,211	4,758	
	July	11,388	2,120	4,107	559	2,662	180	1,120	400	
	Aug.	8,755	780	3,303	760	2,099	260	1,118	235	
	Sept.	11,386	1,180	5,116	697	2,617	220	1,096	260	
	Oct.	12,790	1,731	6,436	820	1,461	240	1,455	267	
	Nov.	19,470	3,980	9,425	1,246	1,736	100	2,168	435	
	Dec.	35,081	9,191	17,279	1,917	1,768	200	2,868	645	
	6 Month Total	98,870	18,982	45,666	5,999	12,343	1,200	9,825	2,242	
1968 Total		\$332,042	\$10,625	\$145,635	\$20,715	\$34,833	\$3,533	\$25,036	\$7,000	
1969	Jan.	45,292	13,527	20,290	2,671	2,645	200	3,196	773	
	Feb.	57,817	16,828	26,710	2,768	3,969	420	3,492	1,155	
	March	47,090	13,377	21,771	2,156	3,562	460	3,228	780	
	April	38,456	9,113	19,494	1,615	3,372	300	2,794	620	
	May	21,425	3,912	10,875	1,274	2,503	340	1,501	540	
	June	15,786	2,157	7,253	1,750	2,619	500	1,127	220	
	6 Month Total	225,866	58,914	106,393	12,234	18,670	2,220	15,338	4,088	
	July	10,058	1,400	3,012	1,132	1,933	420	1,888	173	
	Aug.	11,571	2,053	3,511	1,259	1,975	300	2,333	40	
	Sept.	16,142	1,680	7,249	1,643	2,255	316	2,439	180	
	Oct.	17,902	2,120	8,399	2,408	1,656	495	1,904	460	
	Nov.	21,186	3,735	9,075	2,460	1,880	498	2,414	397	
	Dec.	39,284	9,172	17,011	4,138	3,070	640	3,613	380	
	6 Month Total	116,143	20,160	48,257	13,040	12,769	2,669	14,591	1,630	
1969 Total		\$342,009	\$79,074	\$154,650	\$25,274	\$31,439	\$4,889	\$29,929	\$5,718	

Table 88. (continued)
ALASKA
AMOUNT OF INTERSTATE BENEFIT PAYMENTS
(U.I. Only and U.I. Combined)

Year & Month	All Industries	Mining	Contract Construction	Manufacturing	Transportation Communication & Utilities	Wholesale & Retail Trade	Finance & Insurance & Real Estate	Services	Miscellaneous & Unclassified
1970 Jan.	\$ 50,493	\$ 2,220	\$13,006	\$ 21,218	\$ 5,184	\$ 3,963	\$ 700	\$ 3,682	\$ 520
Feb.	45,905	2,100	10,897	20,185	3,863	3,832	620	3,528	880
March	45,426	2,440	10,156	19,761	4,198	3,687	540	3,800	844
April	40,732	1,720	7,340	18,719	3,745	3,610	760	4,118	720
May	32,081	1,302	3,720	14,700	3,731	3,630	580	3,578	840
June	24,386	1,126	3,280	9,879	2,596	3,713	660	2,592	540
6 Month Total	239,023	10,908	48,399	104,462	23,317	22,435	3,860	21,298	4,344
July	21,315	1,297	2,280	6,538	2,719	4,039	800	3,112	530
Aug.	26,094	1,400	3,179	7,100	3,751	5,172	938	4,194	360
Sept.	31,885	1,972	3,120	12,491	3,781	4,634	1,360	4,207	320
Oct.	38,826	1,810	4,578	15,559	3,915	4,315	1,434	4,435	780
Nov.	50,351	2,200	8,988	20,862	4,203	5,649	1,520	5,721	1,208
Dec.	68,109	3,460	15,079	24,918	6,557	7,425	1,566	7,184	1,920
6 Month Total	234,580	12,139	37,224	87,468	24,926	31,234	7,618	28,853	5,118
1970 Total	\$473,603	\$23,047	\$85,623	\$191,930	\$48,243	\$53,669	\$11,478	\$50,151	\$9,462
1971 Jan.	86,173	4,955	20,457	31,909	6,792	9,562	1,573	8,725	2,200
Feb.	74,235	4,960	16,055	28,751	6,273	8,294	1,658	6,674	1,570
March	117,306	7,150	24,027	45,127	9,639	15,070	2,994	11,259	2,040
April	93,685	5,330	18,225	34,678	9,431	12,215	2,276	10,013	1,517
May	67,631	3,515	10,019	29,268	6,356	9,203	1,600	6,530	1,140
June	54,708	3,530	6,664	20,816	5,382	9,268	1,440	6,568	1,040
6 Month Total	493,738	29,440	95,447	190,549	43,873	63,612	11,541	49,769	9,507
July	36,676	2,237	4,438	9,814	4,100	8,154	1,760	5,298	875
Aug.	37,332	1,340	3,858	11,056	4,601	8,365	1,420	5,972	720
Sept.	38,786	1,220	2,989	15,973	4,849	7,204	1,360	4,701	490
Oct.	43,382	820	4,120	18,190	4,501	7,578	1,675	5,630	868
Nov.	65,726	1,741	9,638	27,625	5,857	9,053	1,740	7,970	2,102
Dec.	73,247	2,680	13,141	29,780	5,670	9,676	2,260	8,034	2,006
6 Month Total	295,149	10,038	38,184	112,438	29,578	50,030	10,215	37,605	7,061
1971 Total	\$788,887	\$39,478	\$133,631	\$302,987	\$73,451	\$113,642	\$21,756	\$87,374	\$16,568

Table 89.

ALASKA

NUMBER OF INTERSTATE FIRST PAYMENTS

(U.I. Only and U. I. Combined)

Year & Month	All Industries	Mining	Contract Construction	Manufacturing	Transportation Communication & Utilities	Wholesale & Retail Trade	Finance Insurance & Real Estate	Services	Miscellaneous & Unclassified
1968 Jan.	221	7	74	98	15	12	-	10	5
Feb.	203	9	63	77	13	23	2	14	2
March	116	4	33	41	10	12	1	12	3
April	57	-	12	26	5	5	-	8	1
May	63	2	7	38	2	5	1	6	2
June	35	2	3	11	4	11	1	3	-
6 Month Total	695	24	192	291	49	68	5	53	13
July	21	-	6	3	4	3	-	4	1
Aug.	36	3	3	10	4	7	3	3	3
Sept.	46	1	2	26	3	8	-	6	-
Oct.	52	2	2	24	5	7	1	10	1
Nov.	88	-	15	41	7	8	-	15	2
Dec.	133	8	32	59	12	7	2	11	2
6 Month Total	376	14	60	163	35	40	6	49	9
1968 Total	1,071	38	252	454	84	108	11	102	22
1969 Jan.	184	13	44	88	11	13	-	12	3
Feb.	257	13	73	121	14	21	3	7	5
March	106	2	29	46	4	16	2	7	-
April	64	3	10	35	3	8	-	5	-
May	60	2	12	27	7	5	2	3	2
June	29	1	3	9	4	7	1	4	-
6 Month Total	700	34	171	326	43	70	8	38	10
July	38	1	1	11	7	5	-	12	1
Aug.	59	-	9	23	7	6	2	12	-
Sept.	67	1	10	27	12	7	1	7	2
Oct.	60	4	3	25	10	9	1	6	2
Nov.	93	4	20	30	14	12	1	9	3
Dec.	179	8	37	84	19	17	2	10	2
6 Month Total	496	18	80	200	69	56	7	56	10
1969 Total	1,196	52	251	526	112	126	15	94	20

Table 89. (continued)
ALASKA
NUMBER OF INTERSTATE FIRST PAYMENTS
(U.I. Only and U.I. Combined)

Year & Month	All Industries	Mining	Contract Construction	Manufacturing	Transportation			Wholesale & Retail Trade	Finance		Services	Miscellaneous & Unclassified
					Communication & Utilities	Insurance & Real Estate	Real Estate					
1970												
Jan.	222	16	50	100	19	4	15	14	4	14	4	
Feb.	175	12	37	66	18	1	18	18	1	18	5	
March	110	9	18	45	12	1	12	13	1	13	-	
April	144	8	18	71	11	2	19	14	2	14	1	
May	115	6	16	46	17	-	16	12	-	12	2	
June	76	10	12	22	6	1	14	9	1	9	2	
6 Month Total	842	61	151	350	83	9	94	80	9	80	14	
July	93	9	9	16	13	8	22	15	8	15	1	
Aug.	135	11	19	24	24	6	23	25	6	25	3	
Sept.	123	10	7	44	15	7	24	15	7	15	1	
Oct.	147	11	12	51	17	7	22	22	7	22	5	
Nov.	224	10	37	77	27	6	31	29	6	29	7	
Dec.	250	20	61	79	22	1	33	28	1	28	6	
6 Month Total	972	71	145	291	118	35	155	134	35	134	23	
1970 Total	1,814	132	296	641	201	44	249	214	44	214	37	
1971												
Jan.	310	22	69	110	26	8	38	34	8	34	3	
Feb.	307	30	54	112	31	12	38	23	12	23	7	
March	310	16	48	119	34	8	48	33	8	33	4	
April	225	14	37	89	25	8	25	24	8	24	3	
May	174	6	17	91	13	6	29	12	6	12	-	
June	117	8	8	44	10	6	20	18	6	18	3	
6 Month Total	1,443	96	233	565	139	48	198	144	48	144	20	
July	113	3	7	28	16	9	30	18	9	18	2	
Aug.	125	5	8	43	17	3	24	23	3	23	2	
Sept.	152	2	12	70	14	8	30	11	8	11	5	
Oct.	166	6	17	60	21	7	25	27	7	27	3	
Nov.	223	7	34	83	23	7	34	32	7	32	3	
Dec.	298	15	66	95	24	8	45	36	8	36	9	
6 Month Total	1,077	38	144	379	115	42	188	147	42	147	24	
1971 Total	2,520	134	377	944	254	90	386	291	90	291	44	

Table 90.
ALASKA

UNEMPLOYMENT INSURANCE COST AND CONTRIBUTION MEASURES BY INDUSTRY

CALENDAR YEAR 1970

	Amount of Benefits Paid	Contributions Assessed		Total Wages	Average Covered Employment		Taxable Wages	Average Annual Earnings
		Total	Employer		Number	Percent		
Total All Industries	\$11,181,797	\$15,027,886	\$12,309,500	\$626,583,607	56,295	100.0	\$427,951,063	\$11,130
Agriculture, Forestry & Fisheries	85,541	79,581	65,151	2,489,507	192	.3	1,876,610	12,966
Mining	780,769	978,356	800,228	52,002,943	2,994	5.3	28,092,243	17,369
Contract Construction	4,375,929	3,466,565	2,841,329	125,775,092	6,893	12.3	83,120,646	18,247
Manufacturing	1,870,245	2,538,367	2,072,309	83,927,202	7,838	13.9	63,023,787	10,708
Food & Kindred Products	1,000,097	1,261,152	1,028,977	31,314,331	3,740	6.6	28,168,475	8,373
Logging, Lumber & Pulp	628,491	931,074	760,329	36,711,125	2,758	4.9	24,513,972	13,311
Printing, Publishing, Allied Products	54,900	94,985	78,030	4,990,550	558	1.0	3,717,903	8,944
Stone, Clay & Glass Products	106,678	111,735	91,430	4,067,591	256	.5	2,532,638	15,889
All Other	80,079	139,421	113,543	6,843,605	526	.9	4,090,799	13,011
Transp., Communication & Public Utilities	1,309,595	2,335,880	1,919,984	110,580,078	8,973	15.9	67,910,119	12,324
Passenger Transportation	92,279	112,717	92,932	3,596,292	609	1.1	3,199,471	5,905
Freight Transportation	256,881	487,296	399,573	19,182,396	1,656	2.9	12,555,721	11,584
Water Transportation	327,923	260,647	213,756	8,498,290	830	1.5	6,439,744	10,239
Air Transportation	366,843	766,586	630,754	37,408,974	3,070	5.4	24,443,930	12,185
All Other	265,669	708,634	582,969	41,894,126	2,808	5.0	21,271,253	14,920
Trade	1,341,358	2,980,630	2,436,733	131,977,328	15,357	27.3	95,865,612	8,594
Wholesale	271,761	716,384	585,454	40,811,053	3,244	5.8	24,349,394	12,580
Retail	1,069,597	2,264,246	1,851,279	91,166,275	12,113	21.5	71,516,218	7,526
General Merchandise & Apparel	323,191	577,496	469,547	22,535,888	3,353	5.9	18,216,659	6,721
Food Stores	123,434	281,910	230,503	13,797,580	1,714	3.0	10,239,770	8,050
Automotive & Filling Stations	114,424	375,616	307,281	16,410,389	1,676	3.0	12,211,111	9,791
Eating & Drinking Places	312,309	511,397	420,158	15,941,328	2,796	5.0	14,522,881	5,701
Other	196,239	517,827	423,790	22,481,090	2,574	4.6	16,325,797	8,734
Finance, Insurance & Real Estate	157,881	513,931	422,575	27,604,099	3,098	5.5	19,812,685	8,910
Services	1,083,340	1,906,191	1,562,062	81,116,846	9,947	17.7	60,743,275	8,155
Hotels & Rooming Houses	148,396	258,239	210,527	8,540,673	1,450	2.6	7,769,782	5,890
Personal Services	66,658	150,218	122,962	5,302,423	853	1.5	4,639,376	6,216
Miscellaneous Business Services	452,148	421,612	344,780	18,839,207	1,996	3.6	13,767,598	9,438
Medical & Health Services	87,747	240,128	197,359	13,379,052	1,709	3.0	9,540,775	7,828
Nonprofit Membership	124,959	188,402	154,916	7,599,842	1,126	2.0	5,974,238	6,749
All Other	203,432	647,592	531,518	27,455,649	2,813	5.0	19,051,506	9,760
Government <u>1/</u>	136,255	228,385	189,129	11,110,512	1,003	1.8	7,506,086	11,077
Unclassified <u>2/</u>	40,884	-	-	-	-	-	-	-

Table 90. (continued)
ALASKA

UNEMPLOYMENT INSURANCE COST AND CONTRIBUTION MEASURES BY INDUSTRY

CALENDAR YEAR 1970

	-----SIGNIFICANT MEASURES (IN PERCENTS)-----				-----RATIOS-----		
	Ratios to Total Wages		Ratios to Taxable Wages		Benefits to Contributions	Taxable to Total Wages	Average Weekly Wage
	Benefits	Contributions	Employer	Employee			
Total All Industries	1.78	1.96	.43	.64	.74	.68	\$214.05
Agriculture, Forestry & Fisheries	3.44	2.62	.58	.77	1.07	.75	249.35
Mining	1.50	1.54	.34	.63	.80	.54	334.02
Contract Construction	3.48	2.26	.50	.75	1.26	.66	350.90
Manufacturing	2.23	2.47	.56	.74	.74	.75	205.92
Food & Kindred Products	3.19	3.28	.74	.82	.79	.90	161.02
Logging, Lumber & Pulp	1.71	2.07	.46	.70	.68	.67	255.98
Printing, Publishing, Allied Products	1.10	1.56	.34	.46	.58	.74	171.99
Stone, Clay & Glass Products	2.62	2.25	.50	.80	.95	.62	305.56
All Other	1.17	1.66	.38	.63	.57	.60	250.20
Transp., Communication & Public Utilities	1.18	1.74	.38	.61	.56	.61	236.99
Passenger Transportation	2.56	2.58	.55	.62	.82	.89	113.56
Freight Transportation	1.34	2.08	.46	.70	.53	.70	222.76
Water Transportation	3.86	2.52	.55	.73	1.26	.76	196.90
Air Transportation	.98	1.69	.36	.56	.48	.65	234.33
All Other	.63	1.39	.30	.59	.37	.51	286.91
Trade	1.02	1.85	.41	.57	.45	.73	165.27
Wholesale	.66	1.43	.32	.54	.38	.60	241.93
Retail	1.17	2.03	.45	.58	.47	.78	144.74
General Merchandise & Apparel	1.43	2.08	.48	.59	.56	.81	129.25
Food Stores	.89	1.67	.37	.50	.44	.74	154.81
Automotive & Filling Stations	.70	1.87	.42	.56	.30	.74	188.30
Eating & Drinking Places	1.96	2.64	.57	.63	.61	.91	109.64
Other	.87	1.88	.42	.58	.38	.73	167.96
Finance, Insurance & Real Estate	.57	1.53	.33	.46	.31	.72	171.35
Services	1.34	1.92	.42	.57	.57	.75	156.83
Hotels & Rooming Houses	1.74	2.46	.56	.61	.57	.91	113.27
Personal Services	1.26	2.32	.51	.59	.44	.87	119.54
Miscellaneous Business Services	2.40	1.83	.41	.56	1.07	.73	181.51
Medical & Health Services	.66	1.48	.32	.45	.36	.71	150.55
Nonprofit Membership	1.64	2.04	.44	.56	.66	.79	129.80
All Other	.74	1.94	.42	.61	.31	.69	187.70
Government	1.23	1.70	.35	.52	.60	.68	213.02
Unclassified	N.A.	-	-	-	N.A.	-	-
1/ Includes benefits attributable to unemployment in two State and fourteen Local Government agencies voluntarily electing coverage under AS 23.20.325 (enacted in 1939).							
2/ Includes benefits of \$3,482 attributable to unemployment in Federal Government (Standard Industrial Classification #91) and \$37,402 attributable to Nonclassifiable Establishments (SIC #99). Some beneficiaries classified as Federal Government employees received State funds under the U.I. Combination Agreement.							

AVERAGE WEEKLY BENEFIT AMOUNT AND AVERAGE WEEKLY WAGE

BY INDUSTRY

1970

	Average Weekly Benefit <u>1/</u>	Average Weekly Wage <u>2/</u>	Ratio of AWBA to AWW
All Industries	\$ 48.84	214.05	.228
Agriculture, Forestry & Fisheries	48.16	249.35	.193
Mining	52.37	334.02	.157
Contract Construction	58.15	350.90	.166
Manufacturing	38.82	205.92	.189
Food & Kindred Products	32.21	161.02	.200
Logging, Lumber & Pulp	49.97	255.98	.195
Printing, Publishing & Allied Products	46.41	171.99	.270
Stone, Clay & Glass Products	57.82	305.56	.189
All Other	52.86	250.20	.211
Transp., Communication & Public Utilities	49.13	236.99	.207
Passenger Transportation	45.44	113.56	.400
Freight Transportation	48.90	222.76	.220
Water Transportation	47.80	196.90	.243
Air Transportation	49.63	234.33	.212
All Other	51.91	286.91	.181
Trade	44.13	165.27	.267
Wholesale	47.95	241.93	.198
Retail	43.26	144.74	.299
General Merchandise & Apparel	42.78	129.25	.331
Food Stores	45.55	154.81	.294
Automotive & Filling Stations	48.90	188.30	.260
Eating & Drinking Places	41.08	109.64	.375
All Other	43.43	167.96	.259
Finance, Insurance & Real Estate	44.08	171.35	.257
Services	44.86	156.83	.286
Hotels & Rooming Houses	36.41	113.27	.321
Personal Services	37.28	119.54	.312
Misc. Business Services	51.70	181.51	.285
Medical & Health Services	41.65	150.55	.277
Nonprofit Membership	43.10	129.80	.332
All Other	44.86	187.70	.239
Government	43.69	213.02	.205
Unclassified	45.23	-	-

1/ The average weekly benefit amount (AWBA) in this table is for "all" unemployment or the amount of benefits divided by the number of benefit payments made to claimants, including both partially unemployed and totally unemployed. This calculation differs from the AWBA for "total" unemployment published in the historical Table 3 of the Alaska Unemployment Insurance Financial Handbook, as it is calculated for totally unemployed claimants only. In both cases adjustments have been made for overpayments and underpayments.

2/ The average weekly wage is the total annual wages of covered industries divided by fifty two times the average monthly covered employment.

Table 92.
ALASKA

AVERAGE WEEKLY BENEFIT AMOUNT AND AVERAGE WEEKLY WAGE

BY INDUSTRY

1963

	Average Weekly Benefit <u>1/</u>	Average Weekly Wage <u>2/</u>	Ratio of AWBA to AWW
All Industries	\$ 36.81	\$ 153.46	.240
Agriculture, Forestry & Fisheries <u>3/</u>	NA	130.00	NA
Mining	40.08	201.45	.199
Contract Construction	43.37	231.29	.188
Manufacturing	31.38	147.87	.212
Food & Kindred Products	28.02	124.72	.225
Logging, Lumber & Pulp	38.57	173.02	.223
Printing, Publishing & Allied Products	33.13	138.65	.239
Stone, Clay & Glass Products	46.02	224.21	.205
All Other	40.31	164.59	.245
Transp., Communication & Public Utilities	35.66	174.96	.204
Passenger Transportation	32.29	88.87	.363
Freight Transportation	35.21	145.37	.242
Water Transportation	34.29	123.26	.278
Air Transportation	39.14	172.38	.227
All Other	36.46	223.15	.163
Trade	33.93	126.80	.268
Wholesale	38.46	184.00	.209
Retail	33.28	113.79	.292
General Merchandise & Apparel	30.60	94.49	.324
Food Stores	33.88	123.55	.274
Automotive & Filling Stations	37.94	141.09	.269
Eating & Drinking Places	34.49	97.87	.352
All Other	32.14	132.48	.243
Finance, Insurance & Real Estate	33.42	125.97	.265
Services	33.37	114.30	.292
Hotels & Rooming Houses	29.73	94.53	.314
Personal Services	29.62	97.05	.305
Misc. Business Services	36.72	149.06	.246
Medical & Health Services	27.99	84.15	.333
Nonprofit Membership	33.43	102.96	.325
All Other	38.92	130.13	.299
Government <u>3/</u>	NA	114.04	NA
Unclassified <u>3/</u>	NA	171.53	NA

1/ The average weekly benefit amount (AWBA) in this table is for "all" unemployment or the amount of benefits divided by the number of benefit payments made to claimants, including both partially unemployed and totally unemployed. This calculation differs from the AWBA for "total" unemployment published in the historical Table 3 of the Alaska Unemployment Insurance Financial Handbook, as it is calculated for totally unemployed claimants only. In both cases adjustments have been made for overpayments and underpayments.

2/ The average weekly wage (AWW) is the total annual wages of covered industries divided by fifty-two times the average monthly covered employment.

3/ The AWBA and ratio of AWBA to AWW for the individual industries of Agriculture, Forestry & Fisheries; Government; and Unclassified is not available. The data for these three industries combined yields as AWBA of \$34.74, an AWW \$120.71 and a ratio of AWBA to AWW of .288.

Table 93.
ALASKA

AVERAGE ANNUAL EARNINGS 1/ EXPERIENCE BY INDUSTRY

CALENDAR YEARS 1946 - 1970

	1946	1947	1948	1949	1950	1951	1952	1953	1954	1955	1956	1957	1958
Total All Industries 2/	\$ 3,023	\$ 4,035	\$ 4,397	\$ 4,620	\$ 4,796	\$ 5,707	\$ 6,182	\$ 6,265	\$ 6,268	\$ 6,011	\$ 7,078	\$ 6,770	\$ 6,914
Agriculture, Forestry, & Fisheries	3,296	3,829	3,330	3,227	4,124	4,312	4,603	4,435	5,415	4,958	6,189	5,427	5,663
Mining	4,039	4,797	4,938	5,451	5,650	6,321	6,810	6,851	6,594	6,349	7,188	7,699	7,771
Contract Construction	4,165	4,976	5,686	6,390	6,752	7,738	8,708	8,794	8,871	9,321	11,650	10,899	12,996
Manufacturing	2,938	4,184	4,761	4,314	4,496	4,777	5,349	5,412	5,473	5,520	6,524	6,550	6,323
Transp., Communication & Public Utilities	2,699	2,598	2,965	3,397	3,557	4,363	5,145	5,233	5,474	5,096	5,737	5,719	5,136
Trade	2,668	3,259	3,686	3,950	3,938	4,401	4,577	4,939	5,040	4,861	5,225	5,494	5,532
Finance, Insurance & Real Estate	2,904	3,306	3,633	3,738	3,835	3,936	4,502	5,456	5,458	5,013	5,189	5,522	5,661
Services	2,377	3,118	3,162	3,467	3,427	4,014	4,356	4,645	4,488	4,159	4,498	4,686	4,747
Government	3,353	3,174	3,530	4,110	4,197	4,736	4,549	4,919	5,146	5,172	5,507	5,410	6,442
Unclassified	-	-	-	5,285	4,000	5,165	4,770	5,595	6,834	5,792	5,396	5,230	6,141

Table 93. (continued)
ALASKAAVERAGE ANNUAL EARNINGS ^{1/} EXPERIENCE BY INDUSTRY

CALENDAR YEARS 1946 - 1970

	1959	1960	1961	1962	1963	1964	1965	1966	1967	1968	1969	1970
Total All Industries ^{2/}	\$ 7,148	\$ 7,903	\$ 7,839	\$ 7,851	\$ 7,980	\$ 8,614	\$ 8,884	\$ 9,163	\$ 9,536	\$10,053	\$10,747	\$11,130
Agriculture, Forestry & Fisheries	6,150	6,720	7,086	7,732	6,760	7,886	9,402	9,631	7,658	12,677	11,523	12,966
Mining	8,504	8,973	9,626	10,101	10,475	10,910	12,083	12,738	14,457	15,515	16,123	17,369
Contract Construction	13,348	12,426	11,629	11,977	12,027	13,348	13,632	15,152	15,892	16,694	17,723	18,247
Manufacturing	6,715	7,716	7,791	7,504	7,689	8,175	8,713	8,473	8,521	9,138	9,865	10,708
Food & Kindred Products					6,486	6,910	7,974	7,158	6,513	7,010	7,439	8,373
Logging, Lumber & Pulp					8,997	9,299	9,445	9,978	10,724	11,607	12,394	13,311
Printing, Publishing, Allied Products					7,210	7,365	7,558	7,872	7,698	8,341	8,442	8,944
Stone, Clay, & Glass Products					11,659	12,162	11,238	12,084	11,695	11,992	12,451	15,889
All Other					8,559	9,772	10,099	9,940	9,545	10,870	12,841	13,011
Transp., Communication & Public Utilities	5,298	7,802	8,711	8,764	9,098	9,434	9,527	10,055	10,638	10,852	11,693	12,324
Passenger Transportation					4,621	5,008	5,051	5,367	4,397	5,736	6,040	5,905
Freight Transportation					7,559	8,152	8,331	8,888	9,455	10,064	11,270	11,594
Water Transportation					6,409	6,439	6,695	7,150	9,365	8,906	8,804	10,239
Air Transportation					8,964	9,092	9,244	9,550	9,908	9,895	11,262	12,185
All Other					11,604	12,228	11,992	12,882	13,948	13,831	14,607	14,920
Trade	5,983	6,288	6,642	6,540	6,594	6,938	7,180	7,319	7,624	7,904	8,361	8,594
Wholesale					9,568	9,177	10,500	10,688	10,905	11,448	12,170	12,580
Retail					5,917	6,404	6,420	6,486	6,788	7,029	7,351	7,526
General Merchandise & Apparel					4,914	5,071	5,138	5,442	5,810	6,030	6,451	6,721
Food Stores					6,425	6,594	6,949	7,060	7,704	7,782	8,097	8,050
Automotive & Filling Stations					7,337	7,593	8,098	8,238	8,788	9,341	9,499	9,791
Eating & Drinking Places					5,089	6,122	5,517	5,242	5,388	5,580	5,583	5,701
Other					6,889	7,244	7,467	7,710	7,906	8,119	8,632	8,734
Finance, Insurance & Real Estate	5,745	6,015	6,096	6,221	6,551	6,902	7,284	7,582	7,551	7,938	8,459	8,910
Services	5,445	5,650	5,753	6,098	5,944	6,186	6,335	6,521	6,785	7,441	7,769	8,155
Hotels & Rooming Houses					4,916	4,797	5,115	5,403	5,536	5,637	5,667	5,890
Personal Services					5,046	5,307	5,393	5,487	5,586	5,849	5,912	6,216
Miscellaneous Business Services					7,751	8,130	7,972	8,188	9,037	10,768	10,407	9,438
Medical & Health Services					4,376	4,919	4,879	5,315	5,390	5,528	6,469	7,828
Non-profit Membership					5,354	5,985	6,168	6,261	6,224	6,595	6,711	6,749
All Other					6,767	6,608	6,974	7,099	7,213	7,819	8,496	9,760
Government	6,358	5,512	5,231	4,891	5,930	6,461	7,123	8,041	7,817	9,716	9,641	11,077
State					6,894	7,434	7,810	8,783	8,966	10,891	10,979	12,606
Local					4,669	4,672	5,279	5,882	5,486	6,613	6,047	7,110
Unclassified	6,980	7,926	6,656	5,645	8,920	8,254	8,262	5,384	7,360	-	-	-

^{1/} Average annual earnings are calculated by dividing annual total covered wages by average annual covered employment.^{2/} Wage and employment data for industry subgroups preceding 1963 is not available.

Table 94.
ALASKA

AVERAGE WEEKLY WAGE 1/ EXPERIENCE BY INDUSTRY

CALENDAR YEARS 1946 - 1970

	1946	1947	1948	1949	1950	1951	1952	1953	1954	1955	1956	1957	1958
Total All Industries <u>2/</u>	\$58.14	\$77.60	\$ 84.55	\$ 88.84	\$ 92.23	\$109.76	\$118.89	\$120.49	\$120.54	\$115.59	\$136.11	\$130.18	\$132.97
Agriculture, Forestry & Fisheries	63.39	73.64	64.04	62.06	79.32	82.92	88.51	85.28	104.14	95.35	119.02	104.37	108.90
Mining	77.67	92.25	94.97	104.84	108.66	121.56	130.96	131.75	126.80	122.09	138.24	148.06	149.45
Contract Construction	80.10	95.70	109.35	122.89	129.86	148.81	167.46	169.12	170.60	179.25	224.04	209.60	249.93
Manufacturing	56.50	80.47	91.55	82.96	86.47	91.86	102.86	104.09	105.24	106.16	125.47	125.96	121.59
Transp., Communication & Public Utilities	51.91	49.96	57.02	65.33	68.40	83.91	98.94	100.64	105.28	97.99	110.32	109.98	98.76
Trade	51.30	62.68	70.88	75.96	75.74	84.63	88.01	94.97	96.93	93.48	100.48	105.65	106.39
Finance, Insurance & Real Estate	55.85	63.59	69.86	71.89	73.76	75.69	86.58	104.91	104.97	96.41	99.78	106.20	108.86
Services	45.72	59.97	60.80	66.67	65.90	77.19	83.77	89.34	86.32	79.98	86.50	108.96	91.28
Government	64.48	61.04	67.89	79.03	80.71	91.08	87.47	94.60	98.95	99.45	105.91	104.04	123.88
Unclassified	-	-	-	101.64	76.92	99.32	91.73	107.59	131.42	111.38	103.77	100.58	118.09

Table 94. (continued)

ALASKA

AVERAGE WEEKLY WAGE ^{1/} EXPERIENCE BY INDUSTRY

CALENDAR YEARS 1946 - 1970

	1959	1960	1961	1962	1963	1964	1965	1966	1967	1968	1969	1970
Total All Industries ^{2/}	\$137.47	\$151.98	\$150.76	\$150.99	\$153.46	\$165.65	\$170.85	\$176.22	\$183.39	\$193.34	\$206.68	\$214.05
Agriculture, Forestry & Fisheries	118.28	129.23	136.27	148.69	130.00	151.66	180.81	185.22	147.28	243.78	221.60	249.35
Mining	163.53	172.55	185.11	194.25	201.45	209.81	232.37	244.97	278.01	298.37	310.05	334.02
Contract Construction	256.70	238.97	223.63	230.32	231.29	256.69	262.16	291.38	305.62	321.04	340.83	350.90
Manufacturing	129.14	148.39	149.83	144.30	147.87	157.20	167.55	162.94	163.87	175.73	189.72	205.92
Food & Kindred Products					124.72	132.88	153.34	137.66	125.24	134.80	143.06	161.02
Logging, Lumber & Pulp					173.02	178.83	198.15	191.89	206.23	223.21	238.35	255.98
Printing, Publishing, Allied Products					138.65	141.64	145.34	151.38	148.05	162.14	162.34	171.99
Stone, Clay, & Glass Products					224.21	233.88	216.11	232.38	224.91	230.62	239.44	305.56
All Other					164.59	187.93	194.21	191.15	183.55	209.04	246.94	250.20
Transp., Communication & Public Utilities	101.89	150.05	167.52	168.53	174.96	181.43	183.21	193.37	204.58	208.69	224.87	236.99
Passenger Transportation					88.87	96.30	97.13	103.20	84.56	110.32	116.14	113.56
Freight Transportation					145.37	156.76	160.21	170.93	181.82	193.54	216.74	222.76
Water Transportation					123.26	123.82	128.75	137.51	180.09	171.27	169.32	196.90
Air Transportation					172.38	174.84	177.78	183.65	190.55	190.28	216.57	234.33
All Other					223.15	235.15	230.61	247.73	268.22	265.98	280.90	286.91
Trade	115.06	120.92	127.73	125.77	126.80	133.42	138.08	140.74	146.61	152.00	160.78	165.27
Wholesale					184.00	195.90	201.93	205.54	209.71	220.16	234.03	241.93
Retail					113.79	118.51	123.46	124.74	130.55	135.17	141.36	144.74
General Merchandise & Apparel					94.49	97.58	98.81	104.65	111.73	115.97	124.05	129.25
Food Stores					123.55	126.81	133.63	135.77	148.16	149.65	155.71	154.81
Automotive & Filling Stations					141.09	146.02	155.73	158.41	168.99	179.64	182.67	188.30
Eating & Drinking Places					97.87	102.23	106.10	100.80	103.61	107.31	107.37	109.64
Other					132.48	139.44	143.60	148.51	151.96	156.05	174.28	167.96
Finance, Insurance & Real Estate	110.48	115.67	117.23	119.64	125.97	132.73	140.09	145.81	145.21	152.66	162.67	171.35
Services	104.72	108.66	110.64	117.28	114.30	118.96	121.83	125.40	129.71	143.09	149.40	156.83
Hotels & Rooming Houses					94.53	92.26	98.37	103.91	106.46	108.41	108.97	113.27
Personal Services					97.05	102.06	103.72	105.52	107.41	112.48	113.69	119.54
Miscellaneous Business Services					149.06	156.35	153.32	157.46	173.79	207.09	200.14	181.51
Medical & Health Services					84.15	94.59	93.82	102.21	103.65	106.30	124.41	150.55
Non-profit Membership					102.96	115.10	118.63	120.41	119.69	126.82	129.06	129.80
All Other					130.13	127.07	134.11	136.51	138.71	150.37	163.38	187.70
Government	122.27	105.99	100.60	94.06	114.04	124.25	136.98	154.64	150.33	186.85	185.41	213.02
State					132.57	142.95	150.20	168.91	172.42	209.44	211.13	242.42
Local					89.80	89.86	101.53	113.11	105.49	127.18	116.29	136.74
Unclassified	134.23	152.42	128.00	108.56	171.53	158.72	158.88	103.54	141.54	-	-	-

^{1/} Average weekly wages are calculated by dividing annual total covered wages by average annual covered employment and dividing the resulting quotient by 52.^{2/} Wage and employment data for industry subgroups preceding 1963 is not available.

Table 95.
ALASKA
NUMBER OF BENEFIT PAYMENTS
(U.I. Only and U.I. Combined)

Year & Month	TOTAL INTERSTATE				URBAN INTRASTATE						RURAL INTRASTATE					
	TOTAL	Ketch. Ptersbg.	Anch.	Fbks.	Kenai Kodiak	Juneau	Sitka	Nome	TOTAL	Ketch. Ptersbg.	Anch.	Fbks.	Kenai Kodiak	Juneau	Sitka	Nome
1968 ¹ / Jan.	21,950	2,283	12,544	1,743	6,256	1,656	1,466	608	563	232	7,123	1,515	2,235	1,411	1,068	606
Feb.	25,612	2,922	14,750	2,480	6,831	2,023	1,588	892	711	225	7,940	1,961	2,439	1,428	1,107	754
March	22,872	2,379	12,923	1,916	6,555	1,537	1,462	773	540	140	7,570	1,785	2,537	1,289	1,078	639
April	20,966	1,947	12,304	1,525	6,633	1,390	1,443	714	394	205	6,715	1,251	2,468	1,074	1,044	629
May	13,059	1,087	7,627	745	4,073	969	1,039	449	239	113	4,345	661	1,648	827	644	339
June	10,377	800	6,224	452	3,261	981	969	312	168	81	3,353	426	1,288	686	554	207
6 Month Total	114,836	11,418	66,372	8,861	33,609	8,556	7,967	3,748	2,615	1,016	37,046	7,599	12,615	6,715	5,495	3,174
July	6,788	506	4,764	293	2,640	713	716	224	137	41	1,518	245	447	414	236	88
Aug.	6,319	587	4,455	265	2,545	769	539	196	111	30	1,277	192	381	414	146	67
Sept.	6,486	821	4,012	317	2,097	717	443	248	173	17	1,653	298	617	406	158	65
Oct.	8,233	905	4,995	607	2,404	743	645	273	294	29	2,333	418	859	480	274	98
Nov.	10,937	1,062	6,674	618	2,957	1,258	1,028	463	236	94	3,201	456	1,174	704	388	293
Dec.	19,635	1,970	12,012	1,517	5,752	1,594	1,664	765	535	185	5,653	869	1,960	1,265	823	467
6 Month Total	58,398	5,851	36,912	3,617	18,395	5,794	5,035	2,169	1,506	396	15,635	2,478	5,438	3,683	2,025	1,238
1969 Total	173,234	17,269	103,284	12,478	52,004	14,350	13,002	5,917	4,121	1,412	52,681	10,077	18,053	10,398	7,520	4,412
1/ Data for 1968 is not available.																

Table 95. (continued)
ALASKA
NUMBER OF BENEFIT PAYMENTS
(U.I. Only and U.I. Combined)

Year & Month	TOTAL	URBAN INTRASTATE							RURAL INTRASTATE							
		URBAN INTRASTATE							RURAL INTRASTATE							
		TOTAL	Ketch. Ptrsbg.	Anch.	Fbks.	Kenai Kodiak	Juneau	Sitka	Nome	Total	Ketch. Ptrsbg.	Anch.	Fbks.	Kenai Kodiak	Juneau	Sitka
1970 Jan.	24,645	2,534	7,374	2,400	1,826	792	613	174	6,723	1,377	2,191	1,299	997	610	-	249
Feb.	23,721	2,303	7,631	2,166	1,715	770	495	244	6,467	1,284	2,273	1,129	873	683	-	225
March	25,344	2,277	8,075	1,809	2,010	846	378	214	8,075	1,178	3,265	1,475	1,173	667	-	317
April	23,258	2,043	7,646	2,386	1,805	692	380	213	6,725	762	2,845	1,326	1,013	468	-	311
May	19,714	1,608	6,145	2,325	1,890	543	340	236	5,583	530	2,380	1,200	884	289	-	300
June	14,967	1,217	4,912	2,124	1,620	442	174	118	3,607	252	1,214	1,037	650	232	-	222
6 Month Total	131,649	11,982	41,783	13,210	10,866	4,085	2,380	1,199	37,180	5,383	14,168	7,466	5,590	2,949	-	1,624
July	12,883	1,063	4,592	2,000	1,306	364	199	99	2,579	467	618	746	500	149	-	99
Aug.	11,378	1,288	4,244	1,759	1,065	357	135	82	2,086	184	622	676	377	102	-	125
Sept.	10,922	1,587	3,873	1,539	893	332	124	63	2,092	127	793	671	313	64	-	124
Oct.	13,269	1,824	4,090	2,169	940	378	207	50	2,886	379	1,027	781	420	149	-	130
Nov.	20,291	2,509	6,527	2,902	1,391	347	299	112	4,921	749	1,644	1,139	755	454	-	180
Dec.	28,528	3,414	9,346	4,147	1,908	701	464	122	6,625	1,059	2,373	1,380	972	565	-	276
6 Month Total	97,271	11,685	32,672	14,516	7,503	2,479	1,428	528	21,189	2,965	7,077	5,393	3,337	1,483	-	934
1970 Total	228,920	23,667	74,455	27,726	18,369	6,564	3,808	1,727	58,369	8,348	21,245	12,859	8,927	4,432	-	2,558
1971 Jan.	31,128	4,276	9,884	3,979	2,138	709	380	169	7,641	1,671	2,409	1,522	1,161	657	-	221
Feb.	32,648	3,699	10,390	3,909	2,239	768	465	148	8,438	2,168	2,538	1,533	1,135	850	-	214
March	40,453	5,833	12,981	4,355	2,339	1,155	489	120	10,664	2,571	3,525	1,876	1,489	928	-	275
April	37,821	4,630	12,531	4,806	2,799	660	473	197	9,296	1,692	3,526	1,700	1,296	815	-	267
May	26,100	3,345	8,699	3,161	1,642	471	372	141	7,058	847	2,984	1,457	1,013	542	-	215
June	20,040	2,726	6,623	2,817	1,208	420	345	157	4,729	468	1,875	1,176	741	306	-	163
6 Month Total	188,190	24,509	61,108	23,027	12,406	4,183	2,524	932	47,826	9,417	16,857	9,264	6,835	4,098	-	1,355
July	13,022	1,807	4,599	1,700	913	296	221	114	2,644	400	721	694	527	233	-	69
Aug.	12,012	1,861	4,379	1,513	810	344	171	78	2,265	253	602	846	334	182	-	48
Sept.	11,562	1,939	3,777	1,257	647	360	217	33	2,768	179	1,041	1,055	271	144	-	78
Oct.	11,872	2,174	3,850	1,402	504	392	204	28	2,635	237	1,151	754	264	167	-	62
Nov.	17,784	3,294	5,747	1,917	707	466	300	63	4,268	584	1,650	964	572	367	-	131
Dec.	24,607	3,625	8,494	2,647	1,224	664	566	101	5,318	809	1,942	1,136	755	500	-	176
6 Month Total	90,859	14,700	30,846	10,436	4,805	2,522	1,679	417	19,898	2,462	7,107	5,449	2,723	1,593	-	564
1971 Total	279,049	39,209	91,954	33,463	17,211	6,705	4,203	1,349	67,724	11,879	23,964	14,713	9,558	5,691	-	1,919

Table 96.
ALASKA
AMOUNT OF BENEFIT PAYMENTS
(U.I. Only and U.I. Combined)

Year & Month	TOTAL INTERSTATE				RURAL INTRASTATE									
	URBAN INTRASTATE				RURAL INTRASTATE									
	TOTAL	Ketch. Ptrsbg.	Anch.	Fbks.	Kenai	Sitka	Nome	TOTAL	Ketch. Ptrsbg.	Anch.	Fbks.	Kenai	Sitka	Nome
1968														
1/ Jan.														
Feb.														
March														
April														
May														
June														
6 Month Total														
July														
Aug.														
Sept.														
Oct.														
Nov.														
Dec.														
6 Month Total														
1968														
1969														
Jan.	\$ 994,885	\$ 45,292	\$ 82,373	\$ 336,408	\$ 85,065	\$ 74,875	\$ 31,001	\$ 299,349	\$ 74,049	\$ 86,323	\$ 62,156	\$ 41,339	\$ 25,038	\$ 10,444
Feb.	1,138,591	57,817	118,295	367,855	105,077	82,239	38,055	335,652	97,363	92,992	61,497	44,305	31,039	8,856
March	1,030,680	47,090	89,961	351,940	79,917	76,530	28,061	312,811	86,951	95,934	54,517	41,212	26,674	7,523
April	930,638	38,456	67,610	347,908	69,867	78,923	19,749	263,969	55,492	88,020	45,664	41,237	25,461	8,095
May	562,923	21,425	29,429	208,053	47,394	55,731	11,312	163,365	26,406	57,717	34,015	24,970	13,061	7,196
June	442,748	15,786	18,239	160,640	48,377	51,362	7,988	122,802	16,764	44,532	27,013	20,438	7,758	6,297
6 Month Total	5,120,465	225,866	405,907	1,772,804	435,697	419,660	136,166	1,497,948	357,025	465,118	284,862	213,501	129,031	48,411
July	301,871	10,058	12,126	129,352	34,343	36,637	6,731	59,790	9,482	16,971	17,869	8,895	3,860	2,713
Aug.	283,409	11,571	10,822	127,783	36,949	27,925	5,726	50,954	7,714	14,478	17,525	5,733	3,668	1,836
Sept.	280,376	16,142	12,886	103,804	35,191	22,609	8,449	68,018	12,767	24,320	17,610	6,358	5,008	1,955
Oct.	364,181	17,902	26,745	122,157	36,597	31,971	13,453	99,450	18,614	34,929	21,161	11,567	9,680	3,499
Nov.	506,259	21,186	28,916	157,580	65,141	52,786	12,602	139,833	21,084	48,588	33,501	16,909	12,416	7,335
Dec.	930,604	39,284	74,566	312,953	85,261	85,934	26,123	257,919	42,297	85,428	63,558	35,512	20,338	10,786
6 Month Total	2,666,700	116,143	166,061	953,629	293,482	257,862	73,084	675,964	111,958	224,714	171,224	84,974	54,970	28,124
1969 Total	\$ 7,787,165	\$ 342,009	\$ 571,968	\$ 2,726,433	\$ 729,179	\$ 677,522	\$ 209,250	\$ 2,173,912	\$ 468,983	\$ 689,832	\$ 456,086	\$ 298,475	\$ 184,001	\$ 76,535

1/ Data for 1968 is not available.

Table 96. (continued)
ALASKA
AMOUNT OF BENEFIT PAYMENTS
(U.I. Only and U.I. Combined)

TOTAL			URBAN INTRASTATE					RURAL INTRASTATE									
Year & Month	TOTAL	Ketch. Prrsb.	Anch.	Fbks.	Kenai Kodiak	Juneau	Sitka	Nome	TOTAL	Ketch. Prrsb.	Anch.	Fbks.	Kenai Kodiak	Juneau	Sitka	Nome	
1970 Jan.	\$1,211,288	\$ 50,493	\$839,431	\$115,869	\$410,814	\$131,527	\$100,208	\$ 42,953	\$ 31,117	\$ 6,943	\$321,364	\$ 74,021	\$ 98,230	\$ 66,129	\$ 45,230	\$ 27,045	\$10,709
Feb.	1,169,026	45,905	817,784	100,740	427,303	118,617	94,610	41,050	25,312	10,152	305,337	69,890	100,915	55,776	37,349	32,272	9,135
March	1,235,539	45,426	821,444	83,834	454,260	98,701	112,270	44,192	19,029	9,158	368,669	57,081	142,964	73,693	51,462	30,343	13,126
April	1,129,343	40,732	789,694	67,292	424,019	131,836	101,096	36,332	19,685	9,434	298,917	33,462	118,867	66,934	44,250	21,464	13,940
May	953,731	32,081	673,271	49,035	336,426	129,090	104,249	27,707	16,643	10,121	248,379	24,369	98,319	62,091	38,982	11,294	13,324
June	728,240	24,386	537,241	33,189	265,550	115,732	87,035	22,931	7,908	4,896	166,613	11,471	51,876	53,443	29,159	10,610	10,054
6 Month Total	6,427,167	239,023	4,478,865	449,959	2,318,372	725,503	599,468	215,165	119,694	50,704	1709,279	270,294	611,171	378,066	246,432	133,028	70,288
July	636,667	21,315	487,224	32,724	244,555	106,740	70,910	18,013	10,037	4,245	128,128	25,993	28,409	37,932	23,625	7,237	4,932
Aug.	547,286	26,094	442,022	16,990	226,202	92,237	59,035	17,727	6,329	3,502	99,170	8,602	28,408	33,786	17,779	5,380	5,215
Sept.	517,214	31,885	387,838	20,484	208,401	82,918	50,310	17,100	6,078	2,547	97,491	5,827	33,851	33,994	15,801	3,255	4,763
Oct.	634,338	36,826	460,694	34,176	222,503	121,798	50,490	19,149	10,172	2,406	136,818	19,229	42,790	41,077	20,986	6,785	5,951
Nov.	989,405	50,351	706,073	61,779	366,881	166,050	72,711	17,164	15,731	5,757	232,981	37,895	73,315	59,933	34,603	19,738	7,497
Dec.	1,429,720	68,109	1,041,583	92,803	536,642	240,609	104,358	36,718	23,959	6,494	320,028	56,669	108,529	72,552	44,726	25,532	12,020
6 Month Total	4,754,630	234,580	3,505,434	258,956	1,805,184	810,352	407,814	125,871	72,306	24,951	1014,616	154,215	315,302	279,274	157,520	67,927	40,378
1970 Total	\$11,181,797	\$413,603	7,984,299	\$708,915	4,123,556	1,535,855	1,007,282	\$341,036	\$192,000	\$75,655	2723,895	\$424,509	\$926,473	\$657,340	\$403,952	\$200,955	\$110,666
1971 Jan.	1,553,294	86,173	1,084,024	101,358	569,855	231,607	115,867	37,623	19,631	8,083	383,097	94,287	113,432	79,245	54,813	30,779	10,541
Feb.	1,640,487	74,235	1,149,120	135,118	591,147	226,027	124,884	39,934	24,817	7,193	417,132	122,243	116,103	78,335	50,408	39,453	10,590
March	1,864,250	117,306	1,335,055	130,410	733,330	251,382	127,385	61,839	25,199	5,510	511,889	139,293	157,630	94,390	63,637	43,728	13,211
April	1,835,560	93,685	1,316,254	122,929	701,419	277,568	148,212	33,831	23,486	8,809	425,621	83,778	151,276	83,761	54,815	38,976	13,015
May	1,219,408	67,631	843,154	58,772	474,027	179,310	83,905	22,608	18,474	6,058	308,623	37,841	121,565	70,737	44,915	22,708	10,857
June	914,601	54,708	657,552	48,417	350,039	154,909	60,566	20,284	17,197	6,140	202,341	20,836	75,049	54,526	32,434	11,940	7,556
6 Month Total	9,127,600	493,738	6,385,159	597,004	3,419,817	1,320,803	660,819	216,119	128,804	41,793	2248,703	498,278	735,055	460,994	301,022	187,584	65,770
July	599,739	36,676	439,527	36,759	237,624	90,907	45,918	13,040	11,012	4,267	123,536	20,098	32,202	33,778	24,043	10,222	3,193
Aug.	545,258	37,332	401,091	28,378	224,121	78,621	41,936	16,642	8,378	3,015	106,835	11,889	26,836	43,129	14,824	8,186	1,971
Sept.	522,903	38,786	353,598	26,708	195,281	67,408	33,432	18,241	11,048	1,480	130,519	8,280	43,491	55,838	13,060	6,716	3,134
Oct.	534,801	43,382	367,249	32,492	202,535	75,217	25,356	19,887	10,308	1,454	124,170	12,103	48,916	39,132	13,719	7,973	2,327
Nov.	808,660	65,726	541,768	48,474	301,885	106,678	34,966	22,267	15,612	2,886	201,166	30,053	73,774	47,260	27,840	16,172	6,067
Dec.	1,183,154	73,247	856,607	98,918	475,249	151,054	63,599	34,172	29,094	4,521	253,300	42,468	89,285	57,056	33,856	23,504	7,131
6 Month Total	4,194,515	295,149	2,959,840	271,729	1,645,695	569,885	245,207	124,249	85,452	17,623	939,526	124,891	314,504	276,193	127,342	72,773	23,823
1971 Total	\$13,322,115	\$788,887	9,344,999	\$868,733	5,065,512	1,890,688	\$906,026	\$340,368	\$214,256	\$59,416	3188,229	\$623,169	1049,559	\$737,187	\$428,364	\$260,357	\$89,593

Table 97.
ALASKA
NUMBER OF FIRST PAYMENTS
(U.I. Only and U.I. Combined)

Year & Month	TOTAL INTERSTATE			URBAN INTRASTATE						RURAL INTRASTATE							
	TOTAL	INTERSTATE		Ketch. Ptrsbg.	Anch.	Fbks.	Kenai Kodiak	Juneau Sitka	Nome	TOTAL	Ketch. Ptrsbg.	Anch.	Fbks.	Kenai Kodiak	Juneau Sitka	Nome	
1968 ^{1/} Jan.																	
Feb.																	
March																	
April																	
May																	
June																	
6 Month Total																	
July																	
Aug.																	
Sept.																	
Oct.																	
Nov.																	
Dec.																	
6 Month Total																	
1968 Total																	
1969 Jan.	1,763	184		1,152	525	164	146	64	41	23	427	128	119	45	68	57	10
Feb.	1,956	257		1,121	535	136	122	76	40	13	578	167	191	82	71	53	14
March	1,115	106		716	398	69	100	34	15	7	293	86	103	40	39	15	10
April	976	64		692	407	68	89	40	13	7	220	38	92	26	40	17	7
May	652	60		393	213	51	68	20	4	7	199	26	67	38	37	12	19
June	489	29		365	179	68	64	19	12	3	95	8	27	35	14	3	8
6 Month Total	6,951	700		4,439	2,257	556	589	253	125	60	1,812	453	599	266	269	157	68
July	416	38		326	179	48	63	14	5	1	52	9	13	22	5	2	1
Aug.	503	59		367	200	71	47	25	9	2	77	11	24	28	8	5	1
Sept.	445	67		310	163	61	35	15	16	-	68	12	23	25	5	1	2
Oct.	642	60		406	186	72	45	25	25	5	176	30	50	46	28	15	7
Nov.	1,015	93		679	299	162	95	42	22	8	243	28	91	55	27	30	12
Dec.	1,635	179		1,036	476	157	179	41	44	19	420	68	126	78	89	44	15
6 Month Total	4,656	496		3,124	1,503	571	464	162	121	35	1,036	158	327	254	162	97	38
1969 Total	11,607	1,196		7,563	3,760	1,127	1,053	415	246	95	2,848	611	926	520	431	254	106

^{1/} Data for 1968 is not available.

Table 97. (continued)
ALASKA
NUMBER OF FIRST PAYMENTS
(U.I. Only and U.I. Combined)

Year & Month	TOTAL	INTERSTATE	URBAN INTRASTATE						RURAL INTRASTATE									
			TOTAL	Ketch. Ptrsbgs.	Anch.	Fbks.	Kodiak	Juneau	Sitka	Nome	TOTAL	Ketch. Ptrsbgs.	Anch.	Fbks.	Kodiak	Juneau	Sitka	Nome
1970	2,147	222	1,467	247	681	242	155	81	46	15	458	136	128	62	67	55	-	10
Jan.	1,711	175	1,073	155	553	162	115	47	28	13	463	114	173	57	56	49	-	14
Feb.	1,397	110	885	91	475	138	111	45	18	7	402	57	183	60	66	24	-	12
March.	1,266	144	856	55	456	177	106	32	20	10	266	20	116	56	37	18	-	19
April	983	115	680	46	306	178	103	28	14	5	188	24	64	45	36	7	-	12
May	813	76	604	29	287	163	108	10	3	4	133	10	22	57	32	8	-	4
June																		
6 Month Total	8,317	842	5,565	623	2,758	1,060	698	243	129	54	1,910	361	686	337	294	161	-	71
July	813	93	612	41	299	151	86	24	9	2	108	22	25	35	20	2	-	4
Aug.	757	135	534	21	280	129	60	29	10	5	88	9	30	27	12	7	-	3
Sept.	653	123	445	57	229	85	49	17	5	3	85	5	30	34	11	2	-	3
Oct.	941	147	608	46	286	170	58	27	19	2	186	33	56	47	28	16	-	6
Nov.	1,623	224	1,065	97	542	263	102	33	22	6	334	53	105	75	52	39	-	10
Dec.	2,038	250	1,369	130	730	275	145	50	31	8	419	80	144	71	74	40	-	10
6 Month Total	6,825	972	4,633	392	2,366	1,073	500	180	96	26	1,220	202	390	289	197	106	-	36
1970 Total	15,142	1,814	10,198	1,015	5,124	2,133	1,198	423	225	80	3,130	563	1,076	626	491	267	-	107
1971	2,338	310	1,565	192	860	252	146	60	38	17	463	142	105	69	79	63	-	5
Jan.	2,316	307	1,352	207	694	237	137	44	28	5	657	227	211	76	66	68	-	9
Feb.	2,001	310	1,196	134	665	186	119	58	29	5	495	116	166	81	74	42	-	16
March	1,787	225	1,227	119	644	206	186	36	20	16	335	45	152	48	51	30	-	9
April	1,101	174	716	46	388	151	80	24	24	3	211	12	79	47	43	21	-	9
May	850	117	578	43	267	153	58	26	26	5	155	10	39	52	38	11	-	5
June																		
6 Month Total	10,393	1,443	6,634	741	3,518	1,185	726	248	165	51	2,316	552	752	373	351	235	-	53
July	680	113	472	33	259	89	44	29	15	3	95	18	19	31	20	6	-	1
Aug.	787	125	502	31	270	120	42	24	12	3	160	12	27	102	13	6	-	-
Sept.	665	152	409	34	213	73	38	33	16	2	104	3	43	43	8	5	-	2
Oct.	766	166	509	46	281	101	27	36	14	4	91	16	40	18	10	5	-	2
Nov.	1,278	223	835	74	485	170	51	31	17	7	220	33	75	46	37	24	-	5
Dec.	1,821	298	1,174	125	664	175	92	63	48	7	349	57	120	77	58	27	-	10
6 Month Total	5,997	1,077	3,901	343	2,172	728	294	216	122	26	1,019	139	324	317	146	73	-	20
1971 Total	16,390	2,520	10,535	1,084	5,690	1,913	1,020	464	287	77	3,335	691	1,076	690	497	308	-	73

PART VII.

CLAIMANT CHARACTERISTICS

Table 98.
ALASKA
NUMBER OF ELIGIBLE CLAIMANTS BY INDUSTRY

INDUSTRY	1960	1961	1962	1963	1964	1965	1966	1967	1968	1969	1970
Total	11,551	10,423	12,520	12,362	10,786	10,620	10,754	11,364	NA	12,140	12,545
Agriculture, Forestry & Fish.	174	63	74	112	115	73	81	83	NA	118	101
Mining	644	651	559	541	565	411	377	318	NA	441	507
Contract Construction	4,127	3,872	4,359	3,864	3,242	3,131	3,926	4,124	NA	3,818	3,934
Manufacturing	2,301	1,978	2,689	2,779	2,465	2,556	2,369	2,521	NA	2,887	2,813
Food Processing	1,699	1,233	1,321	1,674	1,562	1,613	1,370	1,456	NA	1,656	1,614
Logging, Lumber & Pulp	450	499	1,098	861	688	744	791	853	NA	987	946
Other	152	246	270	244	215	199	208	212	NA	244	253
Transp., Comm., & Utilities	843	909	1,257	1,420	1,328	1,352	1,255	1,199	NA	1,267	1,509
Wholesale & Retail Trade	1,375	1,319	1,504	1,778	1,748	1,637	1,385	1,698	NA	1,768	1,835
Finance, Ins. & Real Est.	97	130	198	194	182	188	226	242	NA	233	230
Services	672	761	910	908	834	1,087	970	1,046	NA	1,419	1,404
Miscellaneous & Other	1,318	740	970	766	307	185	165	133	NA	189	212

Table 99.
ALASKA
1970

PERCENT DISTRIBUTION OF ELIGIBLE CLAIMANTS BY ADMINISTRATIVE AREA WITHIN BASE PERIOD EARNINGS INTERVALS

BASE PERIOD EARNINGS	TOTAL		INTER- STATE		URBAN INTRASTATE					RURAL INTRASTATE									
	NUMBER	PERCENT	TOTAL		Ketch.		Kenai		Nome	Ketch.		Kenai		Nome					
			Ptbsbg.	Anch.	Fbks.	Kodiak	Ptbsbg.	Anch.		Fbks.	Kodiak								
\$ 500 - \$ 999	12,545	100.0	12.2	66.4	7.2	32.8	10.7	9.5	3.6	1.9	0.7	21.4	4.8	6.8	3.9	3.3	1.9	-	0.7
	321	100.0	6.9	40.5	6.5	15.6	5.9	5.9	1.9	2.8	1.9	52.6	3.7	26.5	7.2	6.5	3.7	-	5.0
1,000 - 1,499	664	100.0	8.1	41.3	6.8	14.3	4.7	7.8	2.9	2.2	2.6	50.6	5.7	21.8	9.3	7.1	2.9	-	3.8
1,500 - 1,999	736	100.0	13.3	46.7	6.7	19.7	7.6	6.4	2.8	1.2	2.3	40.0	5.0	13.5	8.3	8.7	3.4	-	1.1
2,000 - 2,999	1,316	100.0	12.9	53.7	7.5	23.7	8.0	7.8	3.9	2.0	0.8	33.4	4.9	13.2	5.8	5.9	2.4	-	1.2
3,000 - 3,999	1,120	100.0	15.3	59.4	8.5	26.8	9.6	7.6	3.5	2.4	1.0	25.3	4.8	8.7	4.6	4.5	2.2	-	0.5
4,000 - 4,999	1,084	100.0	14.9	66.7	7.5	32.8	11.8	8.7	3.1	1.9	0.9	18.4	4.9	5.0	4.0	3.1	0.9	-	0.5
5,000 - 5,999	1,000	100.0	15.3	68.2	7.8	31.6	13.0	9.6	3.3	2.5	0.4	16.5	3.1	3.9	4.0	2.8	2.1	-	0.6
6,000 - 6,999	906	100.0	14.3	71.0	8.5	35.1	13.1	7.9	4.1	1.9	0.4	14.7	4.6	3.4	2.9	2.0	1.7	-	0.1
7,000 - 7,999	839	100.0	13.0	75.1	8.8	36.3	11.8	10.5	4.8	2.3	0.6	11.9	3.8	3.1	1.1	1.9	1.8	-	0.2
8,000 - 8,999	728	100.0	11.9	73.1	8.1	37.4	11.3	8.6	5.5	2.1	0.1	15.0	4.9	3.0	2.8	1.5	2.5	-	0.3
9,000 - 9,999	634	100.0	10.9	74.6	9.1	38.2	11.7	9.1	4.1	2.4	-	14.5	7.7	2.0	1.6	1.6	1.6	-	-
10,000 - 14,999	2,112	100.0	9.8	76.8	6.0	42.8	13.3	9.5	3.4	1.6	0.2	13.4	6.1	2.1	1.9	1.5	1.7	-	0.1
15,000 - 19,999	768	100.0	8.6	82.4	3.0	47.0	11.5	16.3	3.5	1.0	0.1	9.0	3.3	2.5	1.8	1.0	0.3	-	0.1
20,000 and over	317	100.0	10.4	83.9	3.5	45.4	4.7	29.7	0.6	-	-	5.7	-	2.2	2.2	1.3	-	-	-

Table 100.

ALASKA
PERCENT DISTRIBUTION OF ELIGIBLE CLAIMANTS BY BASE PERIOD EARNINGS WITHIN ADMINISTRATIVE AREAS
1970

BASE PERIOD EARNINGS	TOTAL		INTER- STATE		URBAN INTRASTATE								RURAL INTRASTATE							
					TOTAL	Ketch. Ptsbg.	Anch.	Fbks.	Kodiak	Jun.	Sitka	Nome	TOTAL	Ketch. Ptsbg.	Anch.	Fbks.	Kodiak	Jun.	Sitka	Nome
Total Number	12,545	1,531	8,324	896	100.0	100.0	4,120	1,336	1,195	445	240	92	2,690	602	855	484	420	238	-	91
Total Percent	100.0	100.0	100.0	100.0	100.0	100.0	100.0	100.0	100.0	100.0	100.0	100.0	100.0	100.0	100.0	100.0	100.0	100.0	-	100.0
\$ 500 - \$ 999	2.6	1.5	1.5	2.3	1.2	1.4	1.2	1.4	1.6	1.3	3.8	6.5	6.3	2.0	9.9	4.7	5.0	5.0	-	17.6
1,000 - 1,499	5.3	3.5	3.3	5.0	2.3	2.3	4.4	4.3	4.4	4.3	6.2	18.5	12.5	6.3	17.0	12.8	11.2	8.0	-	27.4
1,500 - 1,999	5.9	6.4	4.1	5.5	3.5	4.2	3.9	4.7	3.9	4.7	3.8	18.5	10.9	6.1	11.6	12.6	15.2	10.5	-	8.8
2,000 - 2,999	10.5	11.1	8.5	11.0	7.6	7.9	8.5	11.5	8.5	11.5	10.8	12.0	16.3	10.8	20.2	15.7	18.3	13.5	-	17.6
3,000 - 3,999	8.9	11.2	8.0	10.6	7.3	8.1	7.1	8.8	7.1	8.8	11.3	12.0	10.5	9.0	11.4	10.7	11.9	10.1	-	6.6
4,000 - 4,999	8.6	10.5	8.7	9.0	8.6	9.6	7.9	7.4	7.9	7.4	8.8	10.9	7.4	8.8	6.3	8.9	8.1	4.2	-	6.6
5,000 - 5,999	8.0	10.0	8.2	8.7	7.7	9.7	8.0	7.4	8.0	7.4	10.4	4.3	6.1	5.1	4.6	8.3	6.7	8.8	-	6.6
6,000 - 6,999	7.2	8.5	7.7	8.6	7.7	8.9	5.9	8.3	5.9	8.3	7.1	4.3	5.0	7.0	3.6	5.4	4.3	6.3	-	1.1
7,000 - 7,999	6.7	7.1	7.6	8.3	7.4	7.4	7.4	9.0	7.4	9.0	7.9	5.4	3.7	5.3	3.0	1.9	3.8	6.3	-	2.2
8,000 - 8,999	5.8	5.7	6.4	6.6	6.6	6.2	5.3	9.0	5.3	9.0	6.2	1.1	4.1	6.0	2.6	4.1	2.6	7.6	-	2.2
9,000 - 9,999	5.1	4.5	5.7	6.5	5.9	5.6	4.8	5.8	4.8	5.8	6.2	-	3.4	8.1	1.5	2.1	2.4	4.2	-	-
10,000 - 14,999	16.8	13.5	19.5	14.1	21.9	21.0	16.8	16.0	16.8	16.0	14.2	5.4	10.5	21.3	5.3	8.5	7.6	14.7	-	2.2
15,000 - 19,999	6.1	4.3	7.6	2.6	8.8	6.6	10.5	6.1	3.3	1.1	3.3	1.1	2.6	4.2	2.2	2.9	1.9	0.8	-	1.1
20,000 and over	2.5	2.2	3.2	1.2	3.5	1.1	7.9	0.4	-	-	-	-	0.7	-	0.8	1.4	1.0	-	-	-
MEAN	\$7,197	6,705	8,017	6,407	8,504	7,670	8,990	7,026	6,242	3,681	4,941	6,738	3,930	4,973	4,510	5,497	4,510	5,497	-	2,844
MEDIAN	\$6,035	5,578	6,991	5,744	7,551	6,756	7,358	6,554	5,520	2,545	3,378	6,262	2,569	3,385	3,020	4,700	3,020	4,700	-	1,781
Weekly Wage (Based on Median divided by 52)	\$ 116	107	134	110	145	130	142	126	106	50	65	120	49	65	58	90	58	90	-	34

Table 101.

ALASKA

PERCENT DISTRIBUTION OF ELIGIBLE CLAIMANTS MAJOR INDUSTRY DIVISIONS WITHIN BASE PERIOD EARNINGS INTERVALS
1970

BASE PERIOD EARNINGS	TOTAL NUMBER	PERCENT	Agriculture			Contract Construction	Transportation		Finance		Government & Miscellaneous
			Forestry & Fisheries	Mining			Manufacturing	Communication & Utilities	Trade	Insurance & Real Estate Services	
\$ 500 - \$ 999	12,545	100.0	0.8	4.1	31.4	22.4	12.0	14.6	1.8	11.2	1.7
1,000 - 1,499	321	100.0	0.3	2.2	7.2	43.9	8.1	19.0	1.6	17.1	0.6
1,500 - 1,999	664	100.0	0.8	1.5	4.8	46.1	10.5	18.2	1.1	14.6	2.4
2,000 - 2,999	736	100.0	0.9	2.6	5.7	39.1	11.0	20.8	1.8	16.3	1.8
3,000 - 3,999	1,316	100.0	1.3	3.3	8.1	32.4	12.5	22.6	2.4	15.3	2.1
4,000 - 4,999	1,120	100.0	1.9	4.7	15.5	27.0	12.2	20.6	2.7	13.0	2.4
5,000 - 5,999	1,084	100.0	1.5	5.4	21.5	21.2	11.2	20.7	3.1	13.0	2.4
6,000 - 6,999	1,000	100.0	1.0	4.2	26.5	21.5	12.0	18.1	4.0	11.3	1.4
7,000 - 7,999	906	100.0	0.9	5.1	32.4	18.4	13.8	15.5	2.3	10.3	1.3
8,000 - 8,999	839	100.0	0.5	4.3	34.9	18.0	16.6	12.8	1.8	9.0	2.1
9,000 - 9,999	728	100.0	0.5	4.0	40.1	18.0	15.5	10.9	1.0	8.1	1.9
10,000 - 14,999	634	100.0	0.3	4.3	44.8	20.5	10.2	8.4	1.1	8.4	2.0
15,000 - 19,999	2,112	100.0	0.2	4.2	53.7	13.4	11.7	7.7	0.6	7.4	1.1
20,000 and over	768	100.0	0.1	5.1	67.1	5.1	10.0	2.9	0.6	8.6	0.5
	317	100.0	0.3	3.5	77.9	1.0	6.6	1.3	0.3	8.8	0.3

Table 102.
ALASKA
PERCENT DISTRIBUTION OF ELIGIBLE CLAIMANTS BY BASE PERIOD EARNINGS WITHIN MAJOR INDUSTRY DIVISION
1970

BASE PERIOD EARNINGS	Agriculture Forestry & Fisheries			Contract Construction		Manufacturing		Transportation Communication & Utilities		Finance Insurance & Real Estate		Services		Government & Miscellaneous	
	TOTAL			Mining											
Total Number	12,545	101	507	3,934	2,813	1,509	1,835	230	1,404	212					
Total Percent	100.0	100.0	100.0	100.0	100.0	100.0	100.0	100.0	100.0	100.0				100.0	
\$ 500 - \$ 999	2.6	1.0	1.4	0.6	5.0	1.7	3.3	2.2	3.9	0.9					
1,000 - 1,499	5.3	4.9	2.0	0.8	10.9	4.6	6.6	3.0	6.9	7.6					
1,500 - 1,999	5.9	6.9	3.7	1.1	10.2	5.4	8.4	5.7	8.6	6.1					
2,000 - 2,999	10.5	16.8	8.5	2.7	15.2	10.9	16.2	13.9	14.3	13.2					
3,000 - 3,999	8.9	20.8	10.3	4.4	10.7	9.1	12.6	13.0	10.4	12.7					
4,000 - 4,999	8.6	15.8	11.4	5.9	8.2	8.1	12.2	14.9	10.0	12.3					
5,000 - 5,999	8.0	9.9	8.3	6.7	7.6	8.0	9.9	17.4	8.1	6.6					
6,000 - 6,999	7.2	7.9	9.0	7.5	5.9	8.3	7.6	9.1	6.6	5.7					
7,000 - 7,999	6.7	4.0	7.1	7.5	5.4	9.2	5.8	6.5	5.4	8.5					
8,000 - 8,999	5.8	4.0	5.7	7.4	4.7	7.5	4.3	3.0	4.2	6.6					
9,000 - 9,999	5.1	2.0	5.3	7.2	4.6	4.3	2.9	3.0	3.8	6.1					
10,000 - 14,999	16.8	4.0	17.4	28.8	10.1	16.4	8.8	5.7	11.1	11.3					
15,000 - 19,999	6.1	1.0	7.7	13.1	1.4	5.1	1.2	2.2	4.7	1.9					
20,000 and over	2.5	1.0	2.2	6.3	0.1	1.4	0.2	0.4	2.0	0.5					
MEAN	\$7,197	4,745	7,706	10,500	4,933	7,004	5,066	5,291	5,998	5,740					
MEDIAN	\$6,035	3,976	6,489	9,750	3,810	6,268	4,243	4,824	4,589	4,769					
Weekly Wage (Based on Median divided by 52)	\$ 116	76	125	188	73	120	82	93	88	92					

Table 103.

ALASKA

PERCENT DISTRIBUTION OF ELIGIBLE CLAIMANTS OCCUPATIONS WITHIN BASE PERIOD EARNINGS INTERVALS
1970

BASE PERIOD EARNINGS	TOTAL NUMBER	PERCENT	Professional		Clerical Sales	Service	Farming		Machine Trades	Bench- work	Structural Work	Miscellaneous
			Technical Managerial				Fishery Forestry	Processing				
\$ 500 - \$ 999	12,545	100.0	3.9		9.8	10.4	1.8	8.6	4.1	0.6	38.0	22.8
1,000 - 1,499	321	100.0	0.9		8.1	18.1	3.7	29.3	1.2	-	26.5	12.2
1,500 - 1,999	664	100.0	1.4		9.6	17.9	3.3	30.6	1.3	0.3	20.8	14.8
2,000 - 2,999	736	100.0	2.3		14.5	20.9	3.8	25.7	1.2	0.8	15.8	15.0
3,000 - 3,999	1,316	100.0	3.9		15.6	15.7	2.9	17.5	2.4	0.8	20.1	21.1
4,000 - 4,999	1,120	100.0	4.6		15.2	16.5	2.9	11.3	3.2	0.6	23.8	21.9
5,000 - 5,999	1,084	100.0	4.4		15.0	14.2	2.2	6.8	4.6	0.9	29.0	22.9
6,000 - 6,999	1,000	100.0	3.9		15.2	12.1	1.5	5.4	3.6	0.7	32.3	25.3
7,000 - 7,999	906	100.0	4.8		13.0	7.1	1.1	2.5	4.2	0.7	37.9	28.7
8,000 - 8,999	839	100.0	4.1		9.4	7.5	1.3	3.5	4.3	0.6	39.3	30.0
9,000 - 9,999	728	100.0	3.6		5.6	5.4	1.9	3.3	4.9	0.4	43.4	31.5
10,000 - 14,999	634	100.0	4.0		5.7	6.3	0.8	1.7	4.7	0.3	47.3	29.2
15,000 - 19,999	2,112	100.0	4.7		2.8	3.8	0.6	1.1	6.2	0.5	56.7	23.6
20,000 and over	768	100.0	3.9		1.2	2.3	0.3	0.7	6.2	0.4	68.1	16.9
	317	100.0	3.5		0.3	1.6	0.9	-	6.0	-	77.6	10.1

Table 104.
ALASKA
PERCENT DISTRIBUTION OF ELIGIBLE CLAIMANTS BASE PERIOD EARNINGS WITHIN OCCUPATIONS
1970

BASE PERIOD EARNINGS	Professional			Farming		Machine Trades	Bench- work	Structural		Miscellaneous
	TOTAL	Technical Managerial	Clerical Sales	Service	Fishery Forestry			Work	Work	
Total Number	12,545	489	1,231	1,308	229	512	73	4,762	2,857	
Total Percent	100.0	100.0	100.0	100.0	100.0	100.0	100.0	100.0	100.0	
\$ 500 - \$ 999	2.6	0.6	2.1	4.4	5.2	0.8	-	1.8	1.4	
1,000 - 1,499	5.3	1.8	5.2	9.1	9.6	1.8	2.7	2.9	3.4	
1,500 - 1,999	5.9	3.5	8.7	11.8	12.2	1.8	8.2	2.4	3.8	
2,000 - 2,999	10.5	10.4	16.7	15.8	16.6	6.0	15.1	5.5	9.7	
3,000 - 3,999	8.9	10.6	13.8	14.1	14.4	7.0	9.6	5.6	8.6	
4,000 - 4,999	8.6	9.8	13.2	11.8	10.5	9.8	13.7	6.6	8.7	
5,000 - 5,999	8.0	8.0	12.4	9.2	6.6	7.0	9.6	6.8	8.9	
6,000 - 6,999	7.2	9.0	9.6	4.9	4.4	7.4	8.2	7.2	9.1	
7,000 - 7,999	6.7	7.0	6.4	4.8	4.8	7.0	6.9	6.9	8.8	
8,000 - 8,999	5.8	5.3	3.3	3.0	6.1	7.0	4.1	6.6	8.0	
9,000 - 9,999	5.1	5.1	2.9	3.1	2.2	5.9	2.7	6.3	6.5	
10,000 - 14,999	16.8	20.5	4.9	6.2	5.2	25.4	15.1	25.2	17.4	
15,000 - 19,999	6.1	6.1	0.7	1.4	0.9	9.4	4.1	11.0	4.6	
20,000 and over	2.5	2.3	0.1	0.4	1.3	3.7	-	5.2	1.1	
MEAN	\$7,197	7,683	4,769	4,551	4,544	8,988	6,194	9,413	7,177	
MEDIAN	\$6,035	6,580	4,262	3,627	3,439	8,194	5,071	8,639	6,606	
Weekly Wage (Based on Median divided by 52)	\$ 116	126	82	70	66	158	98	166	127	

Table 105.
ALASKA
PERCENT DISTRIBUTION OF ELIGIBLE CLAIMANTS BY SEX AND AGE WITHIN BASE PERIOD EARNINGS INTERVALS
1970

BASE PERIOD EARNINGS	TOTAL NUMBER	PERCENT	SEX		Less Than 20	AGE						
			Male	Female		20-24	25-34	35-44	45-54	55-64	65 and Over	Unknown
\$ 500 - \$ 999	12,545	100.0	78.7	21.3	2.0	10.1	24.1	22.8	21.1	13.4	3.1	3.4
1,000 - 1,499	321	100.0	60.7	39.3	6.2	16.2	24.9	20.3	14.3	7.8	3.1	7.2
1,500 - 1,999	664	100.0	59.3	40.7	5.7	14.8	21.4	21.5	15.8	12.2	2.7	5.9
2,000 - 2,999	736	100.0	53.3	46.7	6.4	13.0	24.6	19.4	16.3	10.6	4.4	5.3
3,000 - 3,999	1,316	100.0	59.2	40.8	4.5	14.7	23.8	19.2	17.2	12.0	4.0	4.6
4,000 - 4,999	1,120	100.0	64.5	35.5	3.3	15.7	24.4	18.1	17.2	13.2	4.2	3.9
5,000 - 5,999	1,084	100.0	69.8	30.2	2.0	13.3	26.1	20.3	20.8	11.3	3.2	3.0
6,000 - 6,999	1,000	100.0	72.2	27.8	0.9	13.1	24.5	22.6	21.3	12.6	2.8	2.2
7,000 - 7,999	906	100.0	81.0	19.0	0.8	9.9	25.4	20.8	22.1	15.1	3.5	2.4
8,000 - 8,999	839	100.0	86.3	13.7	0.4	7.7	26.0	21.2	24.0	15.2	2.6	2.9
9,000 - 9,999	728	100.0	93.8	6.2	0.4	8.9	23.1	20.9	21.6	18.4	3.8	2.9
10,000 - 14,999	634	100.0	95.4	4.6	-	7.7	23.8	23.7	24.1	15.8	1.4	3.5
15,000 - 19,999	2,112	100.0	98.5	1.5	0.1	4.5	24.7	28.2	23.7	14.0	2.5	2.3
20,000 and over	768	100.0	100.0	-	0.1	1.3	20.8	32.6	27.6	13.2	1.7	2.7
	317	100.0	100.0	-	-	-	20.5	28.7	29.0	16.7	1.6	3.5

Table 106.
ALASKA
PERCENT DISTRIBUTION OF ELIGIBLE CLAIMANTS BY BASE PERIOD EARNINGS WITHIN SEX AND AGE
1970

BASE PERIOD EARNINGS	SEX		AGE							
	TOTAL	Male	Female	Less than 20	20-24	25-34	35-44	45-54	55-64	65 and Over
Total Number	12,545	9,872	2,673	249	1,264	3,031	2,857	2,643	1,687	386
Total Percent	100.0	100.0	100.0	100.0	100.0	100.0	100.0	100.0	100.0	100.0
\$ 500 - \$ 999	2.6	2.0	4.7	8.0	4.1	2.6	2.3	1.7	1.5	2.6
1,000 - 1,499	5.3	4.0	10.1	15.3	7.8	4.7	5.0	4.0	4.8	4.7
1,500 - 1,999	5.9	4.0	12.9	18.9	7.6	6.0	5.0	4.5	4.6	8.3
2,000 - 2,999	10.5	7.9	20.1	24.1	15.3	10.3	8.8	8.6	9.4	13.7
3,000 - 3,999	8.9	7.3	14.9	14.9	13.9	9.0	7.1	7.3	8.8	12.2
4,000 - 4,999	8.6	7.7	12.2	8.8	11.4	9.3	7.7	8.6	7.2	9.1
5,000 - 5,999	8.0	7.3	10.4	3.6	10.4	8.1	7.9	8.0	7.5	7.2
6,000 - 6,999	7.2	7.4	6.4	2.8	7.1	7.6	6.6	7.6	8.1	8.3
7,000 - 7,999	6.7	7.3	4.3	1.2	5.1	7.2	6.2	7.6	7.6	5.7
8,000 - 8,999	5.8	6.9	1.7	1.2	5.1	5.5	5.3	5.9	7.9	7.2
9,000 - 9,999	5.1	6.1	1.1	-	3.9	5.0	5.3	5.8	5.9	2.3
10,000 - 14,999	16.8	21.1	1.2	0.8	7.5	17.2	20.8	18.9	17.6	14.0
15,000 - 19,999	6.1	7.8	-	0.4	0.8	5.3	8.8	8.0	6.0	3.4
20,000 and over	2.5	3.2	-	-	-	2.2	3.2	3.5	3.1	1.3
MEAN	\$7,197	8,163	3,628	2,829	4,861	7,096	8,015	8,019	7,626	6,106
MEDIAN	\$6,035	7,333	3,150	2,325	4,118	5,994	6,934	6,968	6,770	4,943
Weekly Wage (Based on Median divided by 52)	\$ 116	141	60	45	79	115	133	134	130	95
										82

6,110
4,281

Table 107.

ALASKA

PERCENT DISTRIBUTION OF ELIGIBLE CLAIMANTS BY NUMBER OF DEPENDENTS WITHIN BASE PERIOD EARNINGS INTERVALS
1970

BASE PERIOD EARNINGS	TOTAL NUMBER	PERCENT	EARNINGS BY DEPENDENTS					DEPENDENTS BY EARNINGS						
			0	1	2	3	4	5 or more	0	1	2	3	4	5 or more
Total Number	12,545		8,441	1,153	1,068	733	506	644	8,441	1,153	1,068	733	506	644
Total Percent		100.0	67.3	9.2	8.5	5.9	4.0	5.1	100.0	100.0	100.0	100.0	100.0	100.0
\$ 500 - \$ 999	321	100.0	71.3	7.2	5.3	3.4	4.4	8.4	2.7	2.0	1.6	1.5	2.8	4.2
1,000 - 1,499	664	100.0	73.2	5.7	3.9	3.8	3.9	9.5	5.8	3.3	2.4	3.4	5.2	9.8
1,500 - 1,999	736	100.0	80.6	4.2	3.4	3.1	2.7	6.0	7.0	2.7	2.4	3.1	4.0	6.8
2,000 - 2,999	1,316	100.0	77.3	6.1	5.5	3.7	2.4	5.0	12.1	6.9	6.8	6.5	6.3	10.3
3,000 - 3,999	1,120	100.0	76.6	6.7	5.2	3.4	2.8	5.3	10.2	6.5	5.4	5.2	6.3	9.2
4,000 - 4,999	1,084	100.0	73.9	7.1	7.4	4.7	2.7	4.2	9.5	6.7	7.5	7.0	5.7	7.2
5,000 - 5,999	1,000	100.0	72.6	8.6	6.0	4.9	3.5	4.4	8.6	7.4	5.6	6.7	6.9	6.8
6,000 - 6,999	906	100.0	69.2	9.6	7.2	6.1	4.1	3.8	7.4	7.5	6.1	7.5	7.3	5.4
7,000 - 7,999	839	100.0	69.3	9.3	8.6	4.9	3.7	4.2	6.9	6.8	6.8	5.6	6.1	5.4
8,000 - 8,999	728	100.0	61.9	13.6	9.8	5.5	4.3	4.9	5.3	8.6	6.7	5.5	6.1	5.6
9,000 - 9,999	634	100.0	61.3	11.2	11.8	5.4	5.7	4.6	4.6	6.2	7.0	4.6	7.1	4.5
10,000 - 14,999	2,112	100.0	54.8	12.2	13.9	8.7	5.5	4.9	13.7	22.4	27.4	25.1	23.1	16.0
15,000 - 19,999	768	100.0	47.7	14.8	13.9	12.5	5.9	5.2	4.3	9.9	10.0	13.1	8.9	6.2
20,000 and over	317	100.0	50.2	11.3	14.5	12.0	6.6	5.4	1.9	3.1	4.3	5.2	4.2	2.6
MEAN	\$7,197								6,480	8,648	9,292	9,452	8,631	6,813
MEDIAN	\$6,035								5,326	8,015	8,817	8,638	7,903	5,386
Weekly Wage (Based on Median divided by 52)	\$ 116								102	154	170	166	152	104

Table 108.
ALASKA
PERCENT DISTRIBUTION OF KETCHIKAN/PETERSBURG AREA ELIGIBLE CLAIMANTS BY MAJOR INDUSTRY DIVISIONS
WITHIN BASE PERIOD EARNINGS INTERVALS
1970

BASE PERIOD EARNINGS	TOTAL NUMBER	PERCENT	Agriculture Forestry & Fisheries		Mining	Contract Construction		Manufacturing	Transportation Communication & Utilities		Finance Insurance & Real Estate		Government & Services Miscellaneous	
\$ 500 - \$ 999	1,498	100.0	3.9		0.7	14.5		49.8	9.9	10.2	0.9	3.5	6.6	
	33	100.0	-		-	6.1		57.6	6.1	21.2	-	3.0	6.0	
1,000 - 1,499	83	100.0	2.4		-	3.6		59.0	8.4	9.7	-	7.2	9.7	
1,500 - 1,999	86	100.0	4.6		-	4.7		52.3	5.8	18.6	-	3.5	10.5	
2,000 - 2,999	164	100.0	6.7		-	2.4		40.3	12.2	17.1	2.4	7.3	11.6	
3,000 - 3,999	149	100.0	8.7		2.0	5.4		36.9	15.4	12.8	1.4	6.0	11.4	
4,000 - 4,999	134	100.0	9.0		0.7	10.5		42.5	7.5	12.7	1.5	3.7	11.9	
5,000 - 5,999	109	100.0	3.7		0.9	12.9		48.6	5.5	17.4	1.8	3.7	5.5	
6,000 - 6,999	119	100.0	3.4		1.7	13.4		58.0	6.7	10.1	2.5	2.5	1.7	
7,000 - 7,999	106	100.0	0.9		-	13.2		59.4	7.6	10.4	-	3.8	4.7	
8,000 - 8,999	95	100.0	4.2		1.1	15.8		57.9	10.5	6.3	-	-	4.2	
9,000 - 9,999	107	100.0	0.9		-	21.5		62.6	8.4	3.8	-	-	2.8	
10,000 - 14,999	254	100.0	0.4		0.8	26.4		50.4	15.3	2.0	-	2.0	2.7	
15,000 - 19,999	48	100.0	2.1		-	50.0		39.6	4.1	2.1	-	-	2.1	
20,000 and over	11	100.0	-		-	90.9		9.1	-	-	-	-	-	

Table 109.
ALASKA
PERCENT DISTRIBUTION OF KETCHIKAN/PETERSBURG AREA ELIGIBLE CLAIMANTS BY BASE PERIOD EARNINGS
WITHIN MAJOR INDUSTRY DIVISION
1970

BASE PERIOD EARNINGS	Agriculture			Transportation			Finance		Government &	
	TOTAL	Forestry & Fisheries	Mining	Contract Construction	Manufacturing	Communication & Utilities	Trade	Insurance & Real Estate	Services	Miscellaneous
Total Number	1,498	58	10	218	746	149	153	13	52	99
Total Percent	100.0	100.0	100.0	100.0	100.0	100.0	100.0	100.0	100.0	100.0
\$ 500 - \$ 999	2.2	-	-	0.9	2.5	1.4	4.6	-	1.9	2.0
1,000 - 1,499	5.5	3.5	-	1.4	6.6	4.7	5.2	-	11.5	8.1
1,500 - 1,999	5.7	6.9	-	1.8	6.0	3.4	10.5	-	5.8	9.1
2,000 - 2,999	11.0	19.0	-	1.8	8.9	13.4	18.3	30.7	23.1	19.2
3,000 - 3,999	10.0	22.4	30.0	3.7	7.4	15.4	12.4	15.4	17.3	17.2
4,000 - 4,999	9.0	20.7	10.0	6.4	7.6	6.7	11.1	15.4	9.6	16.2
5,000 - 5,999	7.3	6.9	10.0	6.4	7.1	4.0	12.4	15.4	7.7	6.1
6,000 - 6,999	7.9	6.9	20.0	7.4	9.3	5.4	7.8	23.1	5.8	2.0
7,000 - 7,999	7.1	1.7	-	6.4	8.4	5.4	7.2	-	7.7	5.0
8,000 - 8,999	6.3	6.9	10.0	6.9	7.4	6.7	3.9	-	-	4.0
9,000 - 9,999	7.1	1.7	-	10.6	9.0	6.0	2.6	-	-	3.0
10,000 - 14,999	17.0	1.7	20.0	30.7	17.2	26.2	3.3	-	9.6	7.1
15,000 - 19,999	3.2	1.7	-	11.0	2.5	1.3	0.7	-	-	1.0
20,000 and over	0.7	-	-	4.6	0.1	-	-	-	-	-
MEAN	\$6,540	4,535	6,447	10,045	6,556	6,651	4,452	4,251	4,271	4,438
MEDIAN	\$5,917	3,923	6,000	9,652	6,420	6,188	3,921	4,250	3,444	3,676
Weekly Wage (Based on Median divided by 52)	\$ 114	75	115	186	123	119	75	82	66	71

Table 110.
ALASKA
PERCENT DISTRIBUTION OF ANCHORAGE AREA ELIGIBLE CLAIMANTS BY MAJOR INDUSTRY DIVISIONS
WITHIN BASE PERIOD EARNINGS INTERVALS
1970

BASE PERIOD EARNINGS	TOTAL NUMBER	PERCENT	Agriculture		Contract Construction	Manufacturing	Transportation Communication & Utilities	Finance		Government & Miscellaneous	
			Forestry & Fisheries	Mining				Trade Real Estate	Insurance & Services		
\$ 500 - \$ 999	4,975	100.0	0.1	4.1	39.0	13.3	11.2	15.3	1.9	14.3	0.8
	135	100.0	-	0.7	8.9	45.9	8.2	14.1	2.2	20.0	-
1,000 - 1,499	240	100.0	-	0.4	4.2	54.2	4.2	17.9	0.8	17.1	1.2
1,500 - 1,999	244	100.0	0.8	1.6	7.4	32.8	10.2	24.6	2.9	18.9	0.8
2,000 - 2,999	485	100.0	-	3.7	9.5	29.9	14.4	23.1	1.3	17.1	1.0
3,000 - 3,999	397	100.0	0.5	4.3	21.4	20.7	10.3	22.2	2.0	18.4	0.2
4,000 - 4,999	410	100.0	-	5.4	28.3	10.0	12.7	22.7	3.4	16.8	0.7
5,000 - 5,999	355	100.0	0.3	4.5	33.8	7.3	13.8	20.0	3.9	15.8	0.6
6,000 - 6,999	349	100.0	0.3	5.2	37.5	5.2	15.8	18.6	3.4	12.3	1.7
7,000 - 7,999	331	100.0	0.3	4.3	44.1	3.6	18.4	13.3	2.1	13.3	0.6
8,000 - 8,999	294	100.0	-	4.1	45.9	6.5	17.3	12.6	1.0	11.2	1.4
9,000 - 9,999	255	100.0	-	5.1	53.7	3.9	9.8	11.0	2.3	12.2	2.0
10,000 - 14,999	949	100.0	-	4.6	62.8	3.4	8.2	9.1	1.0	10.1	0.8
15,000 - 19,999	380	100.0	-	4.5	70.5	1.0	6.6	3.9	0.8	12.4	0.3
20,000 and over	151	100.0	-	3.3	80.1	-	2.0	1.3	-	13.3	-

Table 111.
ALASKA
PERCENT DISTRIBUTION OF ANCHORAGE AREA ELIGIBLE CLAIMANTS BY BASE PERIOD EARNINGS
WITHIN MAJOR INDUSTRY DIVISION
1970

BASE PERIOD EARNINGS	TOTAL	Agriculture Forestry & Fisheries				Mining		Contract Construction		Manufacturing		Transportation Communication & Utilities		Finance Insurance & Real Estate		Government & Miscellaneous	
		7	100.0	202	100.0	1,941	100.0	661	100.0	556	100.0	763	100.0	94	100.0	709	100.0
Total Number	4,975	7	100.0	202	100.0	1,941	100.0	661	100.0	556	100.0	763	100.0	94	100.0	709	100.0
Total Percent	100.0	100.0	100.0	100.0	100.0	100.0	100.0	100.0	100.0	100.0	100.0	100.0	100.0	100.0	100.0	100.0	100.0
\$ 500 - \$ 999	2.7	-	-	0.5	0.6	0.6	0.6	9.4	2.5	2.0	2.5	2.5	3.8	3.2	3.8	-	-
1,000 - 1,499	4.8	-	-	0.5	0.5	0.5	0.5	19.7	5.6	1.8	5.6	5.6	5.8	2.1	5.8	7.1	7.1
1,500 - 1,999	4.9	28.5	28.5	2.0	0.9	0.9	0.9	12.1	7.9	4.5	7.9	7.9	6.5	7.4	6.5	4.8	4.8
2,000 - 2,999	9.8	-	-	8.9	2.4	2.4	2.4	21.9	14.7	12.6	14.7	14.7	11.7	6.4	11.7	11.9	11.9
3,000 - 3,999	8.0	28.6	28.6	8.4	4.4	4.4	4.4	12.4	11.5	7.4	11.5	11.5	10.3	8.5	10.3	2.4	2.4
4,000 - 4,999	8.3	-	-	10.9	6.0	6.0	6.0	6.2	12.2	9.3	12.2	12.2	9.7	14.9	14.9	7.1	7.1
5,000 - 5,999	7.1	14.3	14.3	7.9	6.2	6.2	6.2	3.9	9.3	8.8	9.3	9.3	7.9	14.9	14.9	4.8	4.8
6,000 - 6,999	7.0	14.3	14.3	8.9	6.7	6.7	6.7	2.7	8.5	9.9	8.5	8.5	6.1	12.8	12.8	14.3	14.3
7,000 - 7,999	6.7	14.3	14.3	6.9	7.5	7.5	7.5	1.8	5.8	11.0	5.8	5.8	6.2	7.4	7.4	4.8	4.8
8,000 - 8,999	5.9	-	-	6.0	7.0	7.0	7.0	2.9	4.8	9.2	4.8	4.8	4.7	3.2	3.2	9.5	9.5
9,000 - 9,999	5.1	-	-	6.4	7.1	7.1	7.1	1.5	3.7	4.5	3.7	3.7	4.4	6.4	6.4	11.9	11.9
10,000 - 14,999	19.1	-	-	21.8	30.7	30.7	30.7	4.9	11.3	14.0	11.3	11.3	13.5	9.6	13.5	19.0	19.0
15,000 - 19,999	7.6	-	-	8.4	13.8	13.8	13.8	0.6	2.0	4.5	2.0	2.0	6.6	3.2	3.2	2.4	2.4
20,000 and over	3.0	-	-	2.5	6.2	6.2	6.2	-	0.2	0.5	0.2	0.2	2.8	-	-	-	-
MEAN	\$7,713	4,328	8,402	10,679	3,330	6,849	5,556	5,950	6,784	7,167	7,167	7,167	7,167	5,950	5,950	7,167	7,167
MEDIAN	\$6,635	3,500	7,286	10,122	2,403	6,364	4,640	5,500	5,277	6,833	6,833	6,833	6,833	5,500	5,500	6,833	6,833
Weekly Wage (Based on Median divided by 52)	\$ 128	67	140	195	46	122	89	106	101	131	131	131	131	106	106	131	131

Table 112.
ALASKA
PERCENT DISTRIBUTION OF FAIRBANKS AREA ELIGIBLE CLAIMANTS BY MAJOR INDUSTRY DIVISIONS
WITHIN BASE PERIOD EARNINGS INTERVALS
1970

BASE PERIOD EARNINGS	TOTAL NUMBER	PERCENT	Agriculture			Contract Construction	Manufacturing		Transportation & Utilities		Finance & Insurance Real Estate		Services		Government & Miscellaneous
			Forestry & Fisheries	Mining											
	1,820	100.0	0.1	7.7	36.3	8.3	13.6	17.5	1.8	14.0	0.7				
\$ 500 - \$ 999	42	100.0	-	7.1	11.9	16.7	2.4	35.7	-	26.2	-				
1,000 - 1,499	93	100.0	-	5.4	8.6	24.7	14.0	23.7	3.2	20.4	-				
1,500 - 1,999	117	100.0	-	9.4	12.0	21.4	6.8	21.4	2.5	26.5	-				
2,000 - 2,999	182	100.0	-	9.4	12.6	11.5	11.5	25.8	3.9	24.7	0.6				
3,000 - 3,999	160	100.0	0.6	11.2	22.5	3.8	15.0	30.6	3.8	11.2	1.3				
4,000 - 4,999	171	100.0	-	10.5	30.4	8.2	12.9	24.0	1.7	11.7	0.6				
5,000 - 5,999	170	100.0	0.6	10.0	36.5	6.5	11.2	18.8	2.3	13.5	0.6				
6,000 - 6,999	145	100.0	-	9.0	44.8	5.5	11.7	13.1	0.7	13.8	1.4				
7,000 - 7,999	108	100.0	-	10.2	36.1	4.6	15.7	21.3	1.9	9.3	0.9				
8,000 - 8,999	102	100.0	-	2.0	54.9	1.9	14.7	9.8	2.0	14.7	-				
9,000 - 9,999	84	100.0	-	3.6	59.5	8.3	8.3	7.2	-	13.1	-				
10,000 - 14,999	322	100.0	-	4.0	57.8	5.0	15.5	9.3	0.3	7.2	0.9				
15,000 - 19,999	102	100.0	-	5.9	53.9	4.9	25.5	-	1.0	7.8	1.0				
20,000 and over	22	100.0	-	9.1	45.5	4.5	36.4	-	-	4.5	-				

Table 113.
ALASKA
PERCENT DISTRIBUTION OF FAIRBANKS AREA ELIGIBLE CLAIMANTS BY BASE PERIOD EARNINGS
WITHIN MAJOR INDUSTRY DIVISION
1970

BASE PERIOD EARNINGS	TOTAL	Agriculture Forestry & Fisheries			Contract Construction		Manufacturing		Transportation Communication & Utilities		Finance Insurance & Real Estate		Services Miscellaneous	
Total Number	1,820	2	139	661	151	248	319	33	255	12				
Total Percent	100.0	100.0	100.0	100.0	100.0	100.0	100.0	100.0	100.0	100.0			100.0	100.0
\$ 500 - \$ 999	2.3	-	2.2	0.8	4.6	0.4	4.7	-	4.3	-			-	-
1,000 - 1,499	5.1	-	3.6	1.2	15.2	5.2	6.9	9.1	7.5	-			-	-
1,500 - 1,999	6.4	-	7.9	2.1	16.6	3.2	7.8	9.1	12.2	-			-	-
2,000 - 2,999	10.0	-	12.2	3.5	13.9	8.5	14.7	21.2	17.7	8.3			-	-
3,000 - 3,999	8.8	50.0	13.0	5.4	4.0	9.7	15.4	18.2	7.1	16.7			-	-
4,000 - 4,999	9.4	-	12.9	7.9	9.3	8.9	12.9	9.1	7.8	8.4			-	-
5,000 - 5,999	9.4	50.0	12.2	9.4	7.3	7.7	10.0	12.1	9.0	8.3			-	-
6,000 - 6,999	8.0	-	9.4	9.8	5.3	6.8	6.0	3.0	7.8	16.7			-	-
7,000 - 7,999	5.9	-	7.9	5.9	3.3	6.8	7.2	6.1	3.9	8.3			-	-
8,000 - 8,999	5.6	-	1.4	8.5	1.3	6.1	3.1	6.1	5.9	-			-	-
9,000 - 9,999	4.6	-	2.2	7.6	4.6	2.8	1.9	-	4.3	-			-	-
10,000 - 14,999	17.7	-	9.4	28.1	10.6	20.2	9.4	3.0	9.0	25.0			-	-
15,000 - 19,999	5.6	-	4.3	8.3	3.3	10.5	-	3.0	3.1	8.3			-	-
20,000 and over	1.2	-	1.4	1.5	0.7	3.2	-	-	0.4	-			-	-
MEAN	\$6,952	4,773	5,912	8,940	5,011	8,250	4,780	4,503	5,259	7,751			-	-
MEDIAN	\$5,853	4,000	4,861	8,473	2,976	6,941	4,036	3,583	4,175	6,500			-	-
Weekly Wage (Based on Median divided by 52)	\$ 112	77	93	163	57	133	78	69	80	125			-	-

Table 114.
ALASKA
PERCENT DISTRIBUTION OF KENAI/KODIAK AREA ELIGIBLE CLAIMANTS BY MAJOR INDUSTRY DIVISIONS
WITHIN BASE PERIOD EARNINGS INTERVALS
1970

BASE PERIOD EARNINGS	TOTAL NUMBER	PERCENT	Agriculture			Contract Construction	Manufacturing	Transportation		Finance		Services	Government & Miscellaneous
			Forestry & Fisheries	Mining				Communication & Utilities	Trade	Insurance & Real Estate			
\$ 500 - \$ 999	1,615	100.0	1.4	4.0	37.4	31.6	6.4	10.6	1.2	6.3	1.1		
1,000 - 1,499	40	100.0	2.5	2.5	7.5	75.0	-	10.0	-	2.5	-		
1,500 - 1,999	99	100.0	1.0	1.0	4.0	67.7	5.1	13.1	1.0	6.1	1.0		
2,000 - 2,999	111	100.0	-	-	1.8	71.2	2.7	12.6	1.8	9.9	-		
3,000 - 3,999	179	100.0	2.2	1.1	6.7	55.3	4.5	17.9	3.9	6.7	1.7		
4,000 - 4,999	135	100.0	2.2	3.7	14.8	43.0	10.4	14.8	0.7	8.2	2.2		
5,000 - 5,999	128	100.0	2.3	3.9	17.2	43.0	7.8	15.6	0.8	8.6	0.8		
6,000 - 6,999	124	100.0	1.6	2.4	22.6	36.3	6.5	16.9	3.2	9.7	0.8		
7,000 - 7,999	89	100.0	3.4	7.9	38.2	20.2	9.0	13.5	2.2	5.6	-		
8,000 - 8,999	104	100.0	1.9	1.9	48.1	19.2	10.6	8.6	1.0	5.8	2.9		
9,000 - 9,999	74	100.0	-	8.1	52.7	14.9	12.2	8.1	-	4.0	-		
10,000 - 14,999	68	100.0	1.5	10.3	52.9	11.7	11.8	4.4	1.5	4.4	1.5		
15,000 - 19,999	233	100.0	0.9	5.6	67.4	6.0	6.4	6.9	-	6.0	0.8		
20,000 and over	133	100.0	-	6.8	80.4	3.8	3.8	0.7	-	3.8	0.7		
	98	100.0	1.0	3.1	91.9	1.0	-	1.0	-	1.0	1.0		

Table 115.
ALASKA
PERCENT DISTRIBUTION OF KENAI/KODIAK AREA ELIGIBLE CLAIMANTS BY BASE PERIOD EARNINGS
WITHIN MAJOR INDUSTRY DIVISION
1970

BASE PERIOD EARNINGS	Agriculture Forestry & Fisheries			Mining		Contract Construction		Manufacturing		Transportation Communication & Utilities		Trade		Finance Insurance & Real Estate		Services		Government & Miscellaneous	
	TOTAL	23	4.3	64	100.0	604	100.0	510	100.0	104	100.0	172	100.0	20	100.0	101	100.0	17	100.0
Total Number	1,615	23	4.3	64	100.0	604	100.0	510	100.0	104	100.0	172	100.0	20	100.0	101	100.0	17	100.0
Total Percent	100.0	100.0	100.0	100.0	100.0	100.0	100.0	100.0	100.0	100.0	100.0	100.0	100.0	100.0	100.0	100.0	100.0	100.0	100.0
\$ 500 - \$ 999	2.5	4.3	4.3	1.6	1.6	0.5	0.5	5.9	5.9	-	-	2.3	2.3	-	-	1.0	1.0	-	-
1,000 - 1,499	6.1	4.3	4.3	1.6	1.6	0.7	0.7	13.1	13.1	4.8	4.8	7.6	7.6	5.0	5.0	5.9	5.9	5.9	5.9
1,500 - 1,999	6.9	-	-	-	-	0.3	0.3	15.5	15.5	2.9	2.9	8.1	8.1	10.0	10.0	10.9	10.9	-	-
2,000 - 2,999	11.1	17.4	17.4	3.1	3.1	2.0	2.0	19.4	19.4	7.7	7.7	18.6	18.6	35.0	35.0	11.9	11.9	17.6	17.6
3,000 - 3,999	8.4	13.1	13.1	7.8	7.8	3.3	3.3	11.4	11.4	13.5	13.5	11.6	11.6	5.0	5.0	10.9	10.9	17.6	17.6
4,000 - 4,999	7.9	13.1	13.1	7.8	7.8	3.6	3.6	10.8	10.8	9.6	9.6	11.6	11.6	5.0	5.0	10.9	10.9	5.9	5.9
5,000 - 5,999	7.7	8.7	8.7	4.7	4.7	4.6	4.6	8.8	8.8	7.7	7.7	12.2	12.2	20.0	20.0	11.9	11.9	5.9	5.9
6,000 - 6,999	5.5	13.1	13.1	10.9	10.9	5.6	5.6	3.5	3.5	7.7	7.7	7.0	7.0	10.0	10.0	4.9	4.9	-	-
7,000 - 7,999	6.4	8.7	8.7	3.1	3.1	8.3	8.3	3.9	3.9	10.6	10.6	5.2	5.2	5.0	5.0	5.9	5.9	17.6	17.6
8,000 - 8,999	4.6	-	-	9.4	9.4	6.5	6.5	2.2	2.2	8.6	8.6	3.5	3.5	-	-	3.0	3.0	-	-
9,000 - 9,999	4.2	4.3	4.3	10.9	10.9	6.0	6.0	1.6	1.6	7.7	7.7	1.8	1.8	5.0	5.0	3.0	3.0	5.9	5.9
10,000 - 14,999	14.4	8.7	8.7	20.3	20.3	26.0	26.0	2.7	2.7	14.4	14.4	9.3	9.3	-	-	13.9	13.9	11.8	11.8
15,000 - 19,999	8.2	-	-	14.1	14.1	17.7	17.7	1.0	1.0	4.8	4.8	0.6	0.6	-	-	4.9	4.9	5.9	5.9
20,000 and over	6.1	4.3	4.3	4.7	4.7	14.9	14.9	0.2	0.2	-	-	0.6	0.6	-	-	1.0	1.0	5.9	5.9
MEAN	\$7,823	5,794	5,794	9,749	9,749	12,584	12,584	3,696	3,696	6,973	6,973	4,978	4,978	4,116	4,116	5,992	5,992	7,110	7,110
MEDIAN	\$5,931	4,833	4,833	9,000	9,000	11,656	11,656	2,798	2,798	6,500	6,500	4,150	4,150	3,000	3,000	4,864	4,864	5,500	5,500
Weekly Wage (Based on Median divided by 52)	\$ 114	93	93	173	173	224	224	54	54	125	125	80	80	58	58	94	94	106	106

Table 116.

ALASKA

PERCENT DISTRIBUTION OF JUNEAU AREA ELIGIBLE CLAIMANTS BY MAJOR INDUSTRY DIVISIONS
 WITHIN BASE PERIOD EARNINGS INTERVALS
 1970

BASE PERIOD EARNINGS	TOTAL NUMBER	TOTAL PERCENT	Agriculture			Contract Construction	Manufacturing	Transportation		Finance, Insurance & Real Estate	Services	Government & Miscellaneous
			Forestry & Fisheries	Mining				Communication & Utilities	Trade			
\$ 500 - \$ 999	683	100.0	0.3	0.7		30.5	18.4	24.3	13.8	1.6	6.7	3.7
1,000 - 1,499	18	100.0	-	-		-	22.2	22.2	22.2	5.6	27.8	-
1,500 - 1,999	38	100.0	-	-		5.3	15.8	39.5	26.3	-	10.5	2.6
2,000 - 2,999	46	100.0	-	-		2.2	23.9	43.5	17.4	-	8.7	4.3
3,000 - 3,999	83	100.0	1.2	-		12.0	19.3	28.9	25.3	1.2	12.1	-
4,000 - 4,999	63	100.0	-	-		11.1	20.6	30.2	20.6	3.2	12.7	1.6
5,000 - 5,999	43	100.0	-	2.3		30.2	11.6	16.3	16.3	7.0	11.6	4.7
6,000 - 6,999	54	100.0	1.8	1.9		29.6	25.9	18.5	14.8	-	5.6	1.9
7,000 - 7,999	52	100.0	-	-		38.5	21.1	21.2	13.5	-	3.8	1.9
8,000 - 8,999	55	100.0	-	1.8		29.1	9.1	41.8	5.5	1.8	-	10.9
9,000 - 9,999	58	100.0	-	-		39.7	22.4	15.5	6.9	1.7	5.2	8.6
10,000 - 14,999	36	100.0	-	2.8		52.8	8.3	13.9	11.1	-	2.8	8.3
15,000 - 19,999	106	100.0	-	1.0		49.0	21.7	17.9	4.7	1.9	1.0	2.8
20,000 and over	29	100.0	-	-		93.1	6.9	-	-	-	-	-
	2	100.0	-	-		100.0	-	-	-	-	-	-

Table 117.

ALASKA

PERCENT DISTRIBUTION OF JUNEAU AREA ELIGIBLE CLAIMANTS BY BASE PERIOD EARNINGS
WITHIN MAJOR INDUSTRY DIVISION
1970

BASE PERIOD EARNINGS	Agriculture Forestry & Fisheries			Mining		Contract Construction		Manufacturing		Transportation Communication & Utilities		Trade		Finance Insurance & Real Estate		Services		Government & Miscellaneous	
	TOTAL																		
Total Number	683	2	5	208	126	166	94	11	46	25									
Total Percent	100.0	100.0	100.0	100.0	100.0	100.0	100.0	100.0	100.0	100.0	100.0	100.0	100.0	100.0	100.0	100.0	100.0	100.0	100.0
\$ 500 - \$ 999	2.6	-	-	-	3.2	2.4	4.3	9.1	10.9	-									
1,000 - 1,499	5.6	-	-	1.0	4.8	9.0	10.6	-	8.7	4.0									
1,500 - 1,999	6.7	-	-	0.5	8.7	12.1	8.5	-	8.7	8.0									
2,000 - 2,999	12.2	50.0	-	4.8	12.7	14.5	22.3	9.1	21.7	-									
3,000 - 3,999	9.2	-	-	3.4	10.3	11.5	13.8	18.2	17.4	4.0									
4,000 - 4,999	6.3	-	20.0	6.2	4.0	4.2	7.5	27.2	10.9	8.0									
5,000 - 5,999	7.9	50.0	20.0	7.7	11.1	6.0	8.5	-	6.5	4.0									
6,000 - 6,999	7.6	-	-	9.6	8.7	6.6	7.4	-	4.3	4.0									
7,000 - 7,999	8.1	-	20.0	7.7	4.0	13.9	3.2	9.1	-	24.0									
8,000 - 8,999	8.5	-	-	11.0	10.3	5.4	4.3	9.1	6.5	20.0									
9,000 - 9,999	5.3	-	20.0	9.1	2.4	3.0	4.3	-	2.2	12.0									
10,000 - 14,999	15.5	-	20.0	25.0	18.2	11.4	5.3	18.2	2.2	12.0									
15,000 - 19,999	4.2	-	-	13.0	1.6	-	-	-	-	-									
20,000 and over	0.3	-	-	1.0	-	-	-	-	-	-									
MEAN	\$6,494	3,969	7,552	9,472	6,060	5,123	4,186	6,056	3,649	7,159									
MEDIAN	\$5,935	4,000	7,500	8,826	5,571	4,143	3,308	4,500	3,000	7,750									
Weekly Wage (Based on Median divided by 52)	\$ 114	77	144	170	107	80	64	86	58	149									

Table 118.
ALASKA
PERCENT DISTRIBUTION OF SITKA AREA ELIGIBLE CLAIMANTS BY MAJOR INDUSTRY DIVISIONS
WITHIN BASE PERIOD EARNINGS INTERVALS
1970

BASE PERIOD EARNINGS	TOTAL NUMBER PERCENT	Agriculture		Contract Construction	Transportation		Finance		Government & Miscellaneous
		Forestry & Fisheries	Mining		Communication & Utilities	Trade	Insurance & Real Estate	Services	
\$ 500 - \$ 999	240 100.0	-	-	18.8	27.5	20.4	2.9	7.5	0.4
1,000 - 1,499	9 100.0	-	-	33.3	11.1	55.6	-	-	-
1,500 - 1,999	15 100.0	-	-	26.7	26.7	26.6	-	20.0	-
2,000 - 2,999	9 100.0	-	-	11.1	22.2	44.5	-	22.2	-
3,000 - 3,999	26 100.0	-	-	11.6	11.5	34.6	7.7	11.5	-
4,000 - 4,999	27 100.0	-	-	22.2	18.5	29.7	3.7	7.4	-
5,000 - 5,999	21 100.0	-	-	9.5	33.3	23.8	4.8	14.3	-
6,000 - 6,999	25 100.0	-	-	28.0	24.0	12.0	4.0	4.0	4.0
7,000 - 7,999	17 100.0	-	-	29.4	35.3	5.9	-	5.9	-
8,000 - 8,999	19 100.0	-	-	15.8	31.6	10.5	5.2	5.3	-
9,000 - 9,999	15 100.0	-	-	6.7	66.7	20.0	-	-	-
10,000 - 14,999	15 100.0	-	-	20.0	40.0	-	-	6.7	-
15,000 - 19,999	34 100.0	-	-	26.5	29.4	14.7	-	2.9	-
20,000 and over	8 100.0	-	-	75.0	-	-	12.5	-	-
	0 -	-	-	-	-	-	-	-	-

Table 119.

ALASKA

PERCENT DISTRIBUTION OF SITKA AREA ELIGIBLE CLAIMANTS BY BASE PERIOD EARNINGS
WITHIN MAJOR INDUSTRY DIVISION
1970

BASE PERIOD EARNINGS	Agriculture & Forestry & Fisheries			Contract Construction		Manufacturing		Transportation Communication & Utilities		Finance Insurance & Real Estate		Services		Government & Miscellaneous	
TOTAL															
Total Number	240	0	0	45	54	66	49	7	18	1					
Total Percent	100.0	-	-	100.0	100.0	100.0	100.0	100.0	100.0	100.0				100.0	100.0
\$ 500 - \$ 999	3.8	-	-	-	5.6	1.5	10.2	-	-	-		-	-	-	-
1,000 - 1,499	6.2	-	-	-	7.4	6.1	8.2	-	-	-		16.7	-	-	-
1,500 - 1,999	3.8	-	-	-	1.8	3.0	8.2	-	-	-		11.1	-	-	-
2,000 - 2,999	10.8	-	-	6.7	11.1	4.5	18.4	28.5	16.7	-		-	-	-	-
3,000 - 3,999	11.3	-	-	13.3	9.3	7.6	16.3	14.3	11.1	-		-	-	-	-
4,000 - 4,999	8.8	-	-	4.4	5.6	10.6	10.2	14.3	16.7	-		-	-	-	-
5,000 - 5,999	10.4	-	-	15.6	11.1	9.1	6.1	14.3	5.6	100.0		-	-	-	-
6,000 - 6,999	7.1	-	-	11.1	7.4	9.1	2.0	-	5.6	-		-	-	-	-
7,000 - 7,999	7.9	-	-	6.7	11.1	9.1	4.1	14.3	5.5	-		-	-	-	-
8,000 - 8,999	6.2	-	-	2.2	1.8	15.2	6.1	-	-	-		-	-	-	-
9,000 - 9,999	6.2	-	-	6.7	9.3	9.1	-	-	5.5	-		-	-	-	-
10,000 - 14,999	14.2	-	-	20.0	16.7	15.1	10.2	-	5.5	-		-	-	-	-
15,000 - 19,999	3.3	-	-	13.3	1.8	-	-	14.3	-	-		-	-	-	-
20,000 and over	-	-	-	-	-	-	-	-	-	-		-	-	-	-
MEAN	\$6,242	-	-	8,464	6,310	6,745	4,279	5,914	4,175	5,158		-	-	-	-
MEDIAN	\$5,520	-	-	6,900	5,833	6,833	3,312	4,500	3,500	5,158		-	-	-	-
Weekly Wage (Based on Median divided by 52)	\$ 106	-	-	133	112	131	64	86	67	99		-	-	-	-

Table 121.

ALASKA
PERCENT DISTRIBUTION OF NOME AREA ELIGIBLE CLAIMANTS BY BASE PERIOD EARNINGS
WITHIN MAJOR INDUSTRY DIVISION
1970

BASE PERIOD EARNINGS	Agriculture Forestry & Fisheries			Mining		Contract Construction		Manufacturing		Transportation Communication & Utilities		Finance Insurance & Real Estate		Services		Government & Miscellaneous	
	TOTAL	2	100.0	16	100.0	21	100.0	13	100.0	52	100.0	43	100.0	34	100.0	1	100.0
Total Number	183																
Total Percent	100.0	100.0		100.0		100.0		100.0		100.0		100.0		100.0		100.0	
\$ 500 - \$ 999	12.0	-		6.3		4.7		30.7		13.5		9.3		14.7		-	
1,000 - 1,499	23.0	100.0		18.8		14.3		15.4		19.2		37.2		14.7		100.0	
1,500 - 1,999	13.7	-		6.2		4.8		15.4		23.1		9.3		14.7		-	
2,000 - 2,999	14.8	-		25.0		4.8		15.4		17.3		14.0		14.7		-	
3,000 - 3,999	9.3	-		25.0		4.8		23.1		5.8		4.7		11.8		-	
4,000 - 4,999	8.7	-		12.5		4.8		-		7.7		11.6	100.0	8.8		-	
5,000 - 5,999	5.5	-		-		19.0		-		5.8		-		8.8		-	
6,000 - 6,999	2.7	-		-		9.5		-		1.9		2.3		3.0		-	
7,000 - 7,999	3.8	-		6.2		-		-		1.9		9.3		2.9		-	
8,000 - 8,999	1.6	-		-		9.5		-		1.9		-		-		-	
9,000 - 9,999	-	-		-		-		-		-		-		-		-	
10,000 - 14,999	3.8	-		-		14.3		-		1.9		2.3		5.9		-	
15,000 - 19,999	1.1	-		-		9.5		-		-		-		-		-	
20,000 and over	-	-		-		-		-		-		-		-		-	
MEAN	\$3,265	1,329		2,846		6,556		1,935		2,719		2,827	4,647	3,454		1,442	
MEDIAN	\$2,092	1,329		2,750		5,625		1,625		1,875		1,688	4,647	2,400		1,442	
Weekly Wage (Based on Median divided by 52)	\$ 40	26		53		108		31		36		32	89	46		28	

Table 122.
ALASKA
PERCENT DISTRIBUTION OF INTERSTATE ELIGIBLE CLAIMANTS BY MAJOR INDUSTRY DIVISIONS
WITHIN BASE PERIOD EARNINGS INTERVALS
1970

BASE PERIOD EARNINGS	TOTAL NUMBER	PERCENT	Agriculture		Contract Construction	Manufacturing	Transportation		Finance		Government & Miscellaneous
			Forestry & Fisheries	Mining			Communication & Utilities	Trade	Insurance & Real Estate Services		
\$ 500 - \$ 999	1,531	100.0	0.5	4.6	15.4	36.1	11.0	15.8	3.3	12.3	1.0
	22	100.0	-	4.6	-	54.5	-	13.6	4.6	22.7	-
1,000 - 1,499	54	100.0	-	-	3.7	46.3	11.1	9.3	1.8	24.1	3.7
1,500 - 1,999	98	100.0	1.0	3.1	2.0	45.9	6.1	22.5	1.0	18.4	-
2,000 - 2,999	170	100.0	0.6	1.2	4.1	42.4	5.9	24.7	2.9	18.2	-
3,000 - 3,999	172	100.0	1.2	2.9	6.4	46.5	4.7	18.6	5.8	12.2	1.7
4,000 - 4,999	161	100.0	0.6	5.6	7.4	34.2	6.2	22.4	5.6	16.1	1.9
5,000 - 5,999	153	100.0	0.7	2.6	9.2	39.2	12.4	17.6	9.8	7.2	1.3
6,000 - 6,999	130	100.0	-	4.6	16.2	30.0	14.6	17.7	2.3	13.8	0.8
7,000 - 7,999	109	100.0	-	6.4	22.9	36.7	11.0	10.1	2.8	9.2	0.9
8,000 - 8,999	87	100.0	-	9.2	24.1	34.5	9.2	14.9	1.2	5.7	1.2
9,000 - 9,999	69	100.0	-	4.3	23.2	43.5	7.2	11.6	-	8.7	1.5
10,000 - 14,999	207	100.0	0.5	7.2	30.9	29.5	17.4	6.8	0.5	6.7	0.5
15,000 - 19,999	66	100.0	-	10.6	39.4	4.5	28.8	7.6	-	9.1	-
20,000 and over	33	100.0	-	3.0	45.5	-	30.3	3.0	3.0	15.2	-

Table 123.
ALASKA
PERCENT DISTRIBUTION OF INTERSTATE ELIGIBLE CLAIMANTS BY BASE PERIOD EARNINGS
WITHIN MAJOR INDUSTRY DIVISION
1970

BASE PERIOD EARNINGS	Agriculture Forestry & Fisheries		Mining		Contract Construction		Manufacturing		Transportation Communication & Utilities Trade		Finance Insurance & Real Estate		Services		Government & Miscellaneous	
	TOTAL															
Total Number	1,531	7	71	236	552	168	242	51	189	15						
Total Percent	100.0	100.0	100.0	100.0	100.0	100.0	100.0	100.0	100.0	100.0						
\$ 500 - \$ 999	1.5	-	1.4	-	2.2	-	1.2	2.0	2.6	-						
1,000 - 1,499	3.5	-	-	0.8	4.5	3.6	2.1	2.0	6.9	13.3						
1,500 - 1,999	6.4	14.3	4.2	0.8	8.2	3.6	9.1	2.0	9.5	-						
2,000 - 2,999	11.1	14.3	2.8	3.0	13.0	6.0	17.3	9.8	16.4	-						
3,000 - 3,999	11.2	28.5	7.0	4.7	14.5	4.8	13.2	19.6	11.1	20.0						
4,000 - 4,999	10.5	14.3	12.7	5.1	10.0	5.9	14.9	17.6	13.8	20.0						
5,000 - 5,999	10.0	14.3	5.6	5.9	10.9	11.3	11.2	29.4	5.8	13.3						
6,000 - 6,999	8.5	-	8.5	8.9	7.1	11.3	9.5	5.9	9.5	6.7						
7,000 - 7,999	7.1	-	9.9	10.6	7.2	7.1	4.5	5.9	5.3	6.7						
8,000 - 8,999	5.7	-	11.3	8.9	5.4	4.8	5.4	2.0	2.7	6.7						
9,000 - 9,999	4.5	-	4.2	6.8	5.4	3.0	3.3	-	3.2	6.7						
10,000 - 14,999	13.5	14.3	21.1	27.1	11.1	21.4	5.8	1.9	7.4	6.6						
15,000 - 19,999	4.3	-	9.9	11.0	0.5	11.3	2.1	-	3.2	-						
20,000 and over	2.2	-	1.4	6.4	-	5.9	0.4	1.9	2.6	-						
MEAN	\$6,705	4,646	8,682	10,151	5,447	9,295	5,247	5,075	5,542	5,149						
MEDIAN	\$5,578	3,750	7,786	9,188	4,764	7,500	4,472	4,833	4,250	4,833						
Weekly Wage (Based on Median divided by 52)	\$ 107	72	150	177	92	144	86	93	82	93						

Table 124.
ALASKA

ALL CLAIMANTS REQUESTING MONETARY DETERMINATIONS AND EXHAUST STATUS OF ELIGIBLE CLAIMANTS BY BASE PERIOD EARNINGS INTERVALS
1970

BASE PERIOD EARNINGS	ALL CLAIMANTS				URBAN CLAIMANTS			
	TOTAL		ELIGIBLES		TOTAL		ELIGIBLES	
	Number	Percent of Total	Number	Percent of Eligibles	Number	Percent of Total	Number	Percent of Eligibles
TOTAL	16,092	78.0	12,545	18.8	9,951	83.6	8,324	15.0
\$ 0 - \$ 499	3,082	-	-	-	963	-	-	-
500 - 999	844	38.0	321	45.2	350	37.1	130	27.7
1,000 - 1,499	1,010	65.7	664	41.7	421	65.1	274	25.5
1,500 - 1,999	919	80.1	736	29.2	413	83.3	344	20.6
2,000 - 2,999	1,504	87.5	1,316	25.6	802	88.2	707	21.1
3,000 - 3,999	1,219	91.9	1,120	22.5	718	92.6	665	18.6
4,000 - 4,999	1,139	95.2	1,084	18.9	752	96.1	723	17.3
5,000 - 5,999	1,031	97.0	1,000	19.9	705	96.7	682	18.2
6,000 - 6,999	920	98.5	906	19.0	653	98.5	643	18.8
7,000 - 7,999	852	98.5	839	12.5	639	98.6	630	12.5
8,000 - 8,999	733	99.3	728	12.4	535	99.4	532	12.6
9,000 - 9,999	638	99.4	634	10.1	476	99.4	473	11.6
10,000 - 14,999	2,116	99.8	2,112	10.7	1,625	99.8	1,622	10.7
15,000 - 19,999	768	100.0	768	6.9	633	100.0	633	6.3
20,000 and over	317	100.0	317	6.9	266	100.0	266	5.6
MEAN	\$5,787		7,197		6,850		8,017	6,308
MEDIAN	\$4,411		6,035		5,789		6,991	5,403

Table 124. (continued)

ALASKA

ALL CLAIMANTS REQUESTING MONETARY DETERMINATIONS AND EXHAUST STATUS OF ELIGIBLE CLAIMANTS BY BASE PERIOD EARNINGS INTERVALS
1970

BASE PERIOD EARNINGS	RURAL CLAIMANTS			INTERSTATE CLAIMANTS			EXHAUSTEES	
	TOTAL Number	ELIGIBLES Number	Percent of Total	TOTAL Number	ELIGIBLES Number	Percent of Total	Number	Percent of Eligibles
TOTAL	3,970	2,690	67.8	2,171	1,531	70.5	210	13.7
\$ 0 - \$ 499	776	-	-	343	-	-	-	-
500 - 999	404	169	41.8	90	22	24.4	2	9.1
1,000 - 1,499	471	336	71.3	118	54	45.8	16	29.6
1,500 - 1,999	351	294	83.8	155	98	63.2	24	24.5
2,000 - 2,999	491	439	89.4	211	170	80.6	32	18.8
3,000 - 3,999	295	283	95.9	206	172	83.5	36	20.9
4,000 - 4,999	209	200	95.7	178	161	90.4	17	10.6
5,000 - 5,999	167	165	98.8	159	153	96.2	22	14.4
6,000 - 6,999	135	133	98.5	132	130	98.5	18	13.8
7,000 - 7,999	100	100	100.0	113	109	96.5	9	8.3
8,000 - 8,999	109	109	100.0	89	87	97.8	8	9.2
9,000 - 9,999	92	92	100.0	70	69	98.6	2	2.9
10,000 - 14,999	283	283	100.0	208	207	99.5	16	7.7
15,000 - 19,999	69	69	100.0	66	66	100.0	4	6.1
20,000 and over	18	18	100.0	33	33	100.0	4	12.1
MEAN	\$3,538	4,941		5,029	6,705		5,130	
MEDIAN	\$1,976	3,378		3,818	5,578		3,861	

Table 125.
ALASKA
ALL CLAIMANTS REQUESTING MONETARY DETERMINATIONS AND EXHAUST STATUS OF ELIGIBLE CLAIMANTS BY INDUSTRY DIVISION
1970

	ALL CLAIMANTS				URBAN CLAIMANTS			
	ELIGIBLES		EXHAUSTEES		ELIGIBLES		EXHAUSTEES	
	Number	Percent of Total	Number	Percent of Eligibles	Number	Percent of Total	Number	Percent of Eligibles
TOTAL	16,092	78.0	2,363	18.8	9,951	83.6	1,250	15.0
Agriculture, Forestry and Fisheries	116	87.1	24	23.8	62	83.9	6	11.5
Mining	605	83.8	96	18.9	359	86.4	41	13.2
Contract Construction	4,280	91.9	562	14.3	3,556	93.7	422	12.7
Manufacturing	3,574	78.7	699	24.8	1,192	86.7	165	16.0
Transp., Comm. & Utilities	1,760	85.7	254	16.8	1,087	89.6	129	13.2
Trade	2,248	81.6	358	19.5	1,548	85.2	244	18.5
Finance, Insurance and Real Estate	273	84.2	39	17.0	205	83.9	34	19.8
Services	1,719	81.7	285	20.3	1,212	83.3	189	18.7
Government & Miscellaneous	1,517	14.0	46	21.7	730	16.6	20	16.5

Table 125. (continued)

ALASKA

ALL CLAIMANTS REQUESTING MONETARY DETERMINATIONS AND EXHAUST STATUS OF ELIGIBLE CLAIMANTS BY INDUSTRY DIVISION
1970

	RURAL CLAIMANTS				INTERSTATE CLAIMANTS			
	TOTAL		ELIGIBLES		TOTAL		ELIGIBLES	
	Number	Number	Number	Percent of Total	Number	Number	Number	Percent of Total
TOTAL	3,970	2,690	903	67.8	2,171	1,531	70.5	13.7
Agriculture, Forestry and Fisheries	47	42	16	89.4	7	7	100.0	28.6
Mining	168	126	54	75.0	78	71	91.0	1.4
Contract Construction	430	365	109	84.9	294	236	80.3	13.1
Manufacturing	1,658	1,228	413	74.1	724	552	76.2	21.9
Transp., Comm. & Utilities	480	367	107	76.5	193	168	87.0	10.7
Trade	401	274	101	68.3	299	242	80.9	5.4
Finance, Insurance and Real Estate	9	7	2	77.8	59	51	86.4	5.9
Services	281	205	79	73.0	226	189	83.6	9.0
Government & Miscellaneous	496	76	22	15.3	291	15	5.2	26.7

Table 126.
ALASKA
ALL CLAIMANTS REQUESTING MONETARY DETERMINATIONS AND EXHAUST STATUS OF ELIGIBLE CLAIMANTS BY DEPENDENTS AND AGE
1970

	ALL CLAIMANTS				URBAN CLAIMANTS			
	TOTAL		ELIGIBLES		TOTAL		ELIGIBLES	
	Number	Number	Percent of Total	Percent of Eligibles	Number	Percent of Total	Number	Percent of Eligibles
TOTAL	16,092	12,545	78.0	18.8	9,951	83.6	8,324	15.0
DEPENDENTS								
None	11,089	8,441	76.1	19.7	6,732	81.4	5,481	17.8
One	1,382	1,153	83.4	15.2	1,023	85.7	877	10.7
Two	1,279	1,068	83.5	12.0	919	88.7	815	8.3
Three	882	733	83.1	16.2	578	90.5	523	9.0
Four	614	506	82.4	20.2	356	91.0	324	9.0
Five or more	846	644	76.1	27.3	343	88.6	304	12.5
AGE								
Under 20	425	249	58.6	8.8	287	63.4	182	8.2
20 - 24	1,950	1,264	64.8	11.5	1,191	70.2	836	9.2
25 - 34	3,939	3,031	76.9	14.7	2,413	82.8	1,997	10.2
35 - 44	3,511	2,857	81.4	17.2	2,227	87.5	1,948	13.6
45 - 54	3,166	2,643	83.5	19.9	2,143	88.6	1,898	17.1
55 - 64	2,020	1,687	83.5	25.7	1,227	87.9	1,079	22.2
65 and over	507	386	76.1	43.3	274	83.2	228	38.6
Unknown	574	428	74.6	31.5	189	82.5	156	23.1

ALL CLAIMANTS REQUESTING MONETARY DETERMINATIONS AND EXHAUST STATUS OF ELIGIBLE CLAIMANTS BY DEPENDENTS AND AGE
ALASKA
1970

	RURAL CLAIMANTS			INTERSTATE CLAIMANTS						
	TOTAL	ELIGIBLES		EXHAUSTEES			TOTAL	ELIGIBLES		EXHAUSTEES
		Number	Percent of Total	Number	Percent of Total	Number		Percent of Total		
TOTAL	3,970	2,690	67.8	903	33.6	2,171	1,531	70.5	210	13.7
DEPENDENTS										
None	2,186	1,429	65.4	479	33.5	2,171	1,531	70.5	210	13.7
One	359	276	76.9	81	29.3	-	-	-	-	-
Two	360	253	70.3	60	23.7	-	-	-	-	-
Three	304	210	69.1	72	34.3	-	-	-	-	-
Four	258	182	70.5	73	40.1	-	-	-	-	-
Five or more	503	340	67.6	138	40.6	-	-	-	-	-
AGE										
Under 20	50	24	48.0	4	16.7	88	43	48.9	3	7.0
20 - 24	381	195	51.2	59	30.3	378	233	61.6	9	3.9
25 - 34	1,050	700	66.7	224	32.0	476	334	70.2	17	5.1
35 - 44	968	674	69.6	208	30.9	316	235	74.4	18	7.7
45 - 54	653	472	72.3	171	36.2	370	273	73.8	29	10.6
55 - 64	418	305	73.0	119	39.0	375	303	80.8	74	24.4
65 and over	73	53	72.6	20	37.7	160	105	65.6	59	56.2
Unknown	377	267	70.8	98	36.7	8	5	62.5	1	20.0

Table 127.

ALASKA

ALL CLAIMANTS REQUESTING MONETARY DETERMINATIONS AND EXHAUST STATUS OF ELIGIBLE CLAIMANTS BY SEX AND OCCUPATION
1970

	ALL CLAIMANTS				URBAN CLAIMANTS			
	ELIGIBLES		EXHAUSTEES		ELIGIBLES		EXHAUSTEES	
	Number	Percent of Total	Number	Percent of Eligibles	Number	Percent of Total	Number	Percent of Eligibles
TOTAL	16,092	78.0	2,363	18.8	9,951	83.6	1,250	15.0
SEX								
Male	12,469	79.2	1,761	17.8	7,730	85.1	868	13.2
Female	3,623	73.8	602	22.5	2,221	78.6	382	21.9
OCCUPATION								
Prof., Tech., Manag.	648	75.5	92	18.8	459	75.8	60	17.2
Clerical, Sales	1,632	75.4	257	20.9	1,269	77.5	209	21.2
Service	1,783	73.4	321	24.5	1,272	77.0	204	20.8
Farm., Fish., Forestry	366	62.6	68	29.7	151	67.5	10	9.8
Processing	1,476	73.4	347	32.0	488	82.8	54	13.4
Machine Trades	605	84.6	64	12.5	381	85.6	44	13.5
Benchwork	98	74.5	7	9.6	65	76.9	6	12.0
Structural Work	5,877	81.0	820	17.2	4,285	87.9	502	13.3
Miscellaneous	3,607	79.2	387	13.5	1,581	86.2	161	11.8

Table 127. (continued)

ALASKA

ALL CLAIMANTS REQUESTING MONETARY DETERMINATIONS AND EXHAUST STATUS OF ELIGIBLE CLAIMANTS BY SEX AND OCCUPATION
1970

	RURAL CLAIMANTS				INTERSTATE CLAIMANTS			
	TOTAL		ELIGIBLES		EXHAUSTEES		TOTAL	
	Number	2,690	67.8	67.8	903	33.6	2,171	1,531
SEX	Number		Percent of Total		Number		Percent of Total	
	3,970		67.8		903		33.6	
Male	3,203		68.2		714		32.7	
	767		66.1		189		37.3	
Female	767		66.1		189		37.3	
	507		66.1		189		37.3	
TOTAL	3,970		67.8		903		33.6	
	2,690		67.8		903		33.6	
OCCUPATION	3,203		68.2		714		32.7	
	767		66.1		189		37.3	
Prof., Tech., Manag.	121		76.9		29		31.2	
	173		67.1		38		32.8	
Clerical, Sales	173		67.1		38		32.8	
	392		63.8		105		42.0	
Service	392		63.8		105		42.0	
	197		59.9		54		45.8	
Farm., Fish., Forestry	197		59.9		54		45.8	
	943		69.5		287		43.8	
Processing	943		69.5		287		43.8	
	177		87.0		19		12.3	
Machine Trades	177		87.0		19		12.3	
	11		54.5		-		-	
Benchwork	11		54.5		-		-	
	1,400		59.8		289		34.5	
Structural Work	1,400		59.8		289		34.5	
	556		82.9		82		17.8	
Miscellaneous	556		82.9		82		17.8	
	210		70.5		144		70.3	
TOTAL	210		70.5		144		70.3	
	13.7		13.7		13.7		13.7	

Table 128.

ALASKA

ALL CLAIMANTS REQUESTING MONETARY DETERMINATIONS AND EXHAUST STATUS OF ELIGIBLE CLAIMANTS BY LOCAL OFFICES
1970

	ALL CLAIMANTS			URBAN CLAIMANTS		
	TOTAL	ELIGIBLES	EXHAUSTEES	TOTAL	ELIGIBLES	EXHAUSTEES
	Number	Number	Percent of Total	Number	Percent of Total	Number
			Eligibles			Eligibles
TOTAL	16,092	12,545	78.0	9,951	83.6	1,250
Ketchikan	1,423	1,220	85.7	718	86.1	85
Anchorage	5,879	4,578	77.9	4,502	82.7	540
Fairbanks	2,416	1,820	75.3	1,608	83.1	192
Kenai	1,481	1,216	82.1	892	89.2	154
Juneau	855	683	79.9	541	82.3	84
Sitka	315	240	76.2	315	76.2	44
Nome	303	183	60.4	126	73.0	26
Petersburg	302	278	92.1	302	92.1	27
Palmer	314	272	86.6	314	86.6	56
Seward	157	125	79.6	157	79.6	24
Kodiak	476	399	83.8	476	83.8	18
Interstate	2,171	1,531	70.5	-	-	-

Table 128. (continued)
ALASKA
ALL CLAIMANTS REQUESTING MONETARY DETERMINATIONS AND EXHAUST STATUS OF ELIGIBLE CLAIMANTS BY LOCAL OFFICES
1970

	RURAL CLAIMANTS				INTERSTATE CLAIMANTS					
	TOTAL	ELIGIBLES		EXHAUSTEES		TOTAL	ELIGIBLES		EXHAUSTEES	
	Number	Number	Percent of Total	Number	Percent of Eligibles	Number	Number	Percent of Total	Number	Percent of Eligibles
TOTAL	3,970	2,690	67.8	903	33.6	2,171	1,531	70.5	210	13.7
Ketchikan	705	602	85.4	90	15.0	-	-	-	-	-
Anchorage	1,377	855	62.1	379	44.3	-	-	-	-	-
Fairbanks	808	484	59.9	213	44.0	-	-	-	-	-
Kenai	589	420	71.3	101	24.0	-	-	-	-	-
Juneau	314	238	75.8	65	27.3	-	-	-	-	-
Sitka	-	-	-	-	-	-	-	-	-	-
Nome	177	91	51.4	55	60.4	-	-	-	-	-
Petersburg	-	-	-	-	-	-	-	-	-	-
Palmer	-	-	-	-	-	-	-	-	-	-
Seward	-	-	-	-	-	-	-	-	-	-
Kodiak	-	-	-	-	-	-	-	-	-	-
Interstate	-	-	-	-	-	2,171	1,531	70.5	210	13.7

Table 130.
ALASKA

PERCENT DISTRIBUTION OF EXHAUSTEES RESIDENCE WITHIN BASE PERIOD EARNINGS

1970

BASE PERIOD EARNINGS	TOTAL		INTER- STATE	URBAN INTRASTATE						RURAL INTRASTATE									
	NUMBER	PERCENT		TOTAL	Ketch. Ptrsbg.	Anch.	Fbks.	Kenai Kodiak	Juneau	Sitka	Nome	TOTAL	Ketch. Ptrsbg.	Anch.	Fbks.	Kenai Kodiak	Juneau	Sitka	Nome
\$ 500 - \$ 999	2,363	100.0	8.9	52.9	4.7	26.2	8.1	7.3	3.6	1.9	1.1	38.2	3.8	16.0	9.0	4.3	2.8	-	2.3
1,000 - 1,499	145	100.0	1.4	24.8	2.8	10.3	2.1	3.4	2.8	2.7	0.7	73.8	2.7	41.4	8.3	9.0	6.2	-	6.2
1,500 - 1,999	277	100.0	5.8	25.3	2.9	8.3	2.9	4.7	2.9	1.4	2.2	68.9	5.0	32.1	14.1	8.7	2.9	-	6.1
2,000 - 2,999	215	100.0	11.2	33.0	6.0	13.0	3.7	3.3	4.2	1.4	1.4	55.8	4.6	23.2	13.5	7.0	5.6	-	1.9
3,000 - 3,999	337	100.0	9.5	44.2	6.2	20.5	6.2	4.7	3.3	1.5	1.8	46.3	5.9	20.5	9.5	4.4	3.0	-	3.0
4,000 - 4,999	252	100.0	14.3	49.2	5.2	27.0	5.5	6.3	1.6	2.0	1.6	36.5	5.9	14.7	8.3	4.0	2.0	-	1.6
5,000 - 5,999	205	100.0	8.3	61.0	4.9	33.2	12.2	5.8	2.9	2.0	-	30.7	5.4	9.3	9.7	3.4	1.9	-	1.0
6,000 - 6,999	199	100.0	11.1	62.3	4.5	30.2	12.6	6.5	4.0	4.0	0.5	26.6	1.5	8.0	10.6	1.0	3.0	-	2.5
7,000 - 7,999	172	100.0	10.5	70.3	7.5	34.9	14.5	8.1	2.9	1.2	1.2	19.2	4.1	5.8	6.4	0.6	1.7	-	0.6
8,000 - 8,999	105	100.0	8.6	75.2	5.7	37.1	9.5	13.3	5.7	2.9	1.0	16.2	1.0	5.7	1.9	2.8	3.8	-	1.0
9,000 - 9,999	90	100.0	8.9	74.4	6.7	42.2	8.9	10.0	6.6	-	-	16.7	-	7.8	4.5	1.1	3.3	-	-
10,000 - 14,999	64	100.0	3.1	86.0	4.7	32.8	18.8	12.5	12.5	4.7	-	10.9	-	6.2	4.7	-	-	-	-
15,000 - 19,999	227	100.0	7.0	76.7	2.7	44.5	13.2	11.0	4.0	0.4	0.9	16.3	1.8	3.1	6.6	3.5	0.4	-	0.9
20,000 & over	53	100.0	7.5	75.5	-	41.5	5.7	24.5	-	3.8	-	17.0	1.9	9.4	3.8	1.9	-	-	-
	22	100.0	18.2	68.2	-	36.4	-	31.8	-	-	-	13.6	-	-	-	9.1	4.5	-	-

Table 131.
ALASKA

PERCENT DISTRIBUTION OF EXHAUSTEES BASE PERIOD EARNINGS WITHIN MAJOR INDUSTRY DIVISION

1970

BASE PERIOD EARNINGS	Total Number Total Percent	TOTAL	Agriculture		Mining	Contract		Transportation		Finance		Government &	
			Forestry & Fisheries			Construction	Manufacturing	Communication & Utilities	Trade	Insurance & Real Estate	Services	Miscellaneous	
Total Number		2,363	24	96	562	699	254	358	39	285	46		
Total Percent		100.0	100.0	100.0	100.0	100.0	100.0	100.0	100.0	100.0	100.0		
\$ 500 - \$ 999		6.1	4.2	3.1	2.3	10.7	3.2	6.1	5.1	6.7	4.3		
1,000 - 1,499		11.7	4.2	6.3	1.8	22.6	9.4	11.2	5.1	10.2	15.2		
1,500 - 1,999		9.1	12.5	8.3	1.4	14.9	11.4	8.4	5.1	10.2	4.3		
2,000 - 2,999		14.3	29.2	15.6	5.5	18.2	13.8	17.6	18.0	15.1	19.6		
3,000 - 3,999		10.7	12.5	14.6	7.7	12.6	9.1	11.2	5.1	11.6	13.1		
4,000 - 4,999		8.7	20.8	8.3	8.5	6.0	9.4	11.7	20.5	8.8	6.5		
5,000 - 5,999		8.4	8.3	10.4	9.4	5.2	8.7	11.2	20.5	9.1	4.3		
6,000 - 6,999		7.3	4.2	9.4	9.6	4.1	9.4	8.1	12.8	7.0	2.2		
7,000 - 7,999		4.5	-	6.3	7.8	1.9	6.3	3.3	2.6	4.2	2.2		
8,000 - 8,999		3.8	4.1	1.1	7.3	0.6	3.9	3.1	2.6	5.6	10.9		
9,000 - 9,999		2.7	-	3.1	6.4	0.8	1.2	1.4	-	2.4	8.7		
10,000 - 14,999		9.6	-	10.4	21.7	2.3	11.8	6.7	2.6	7.0	8.7		
15,000 - 19,999		2.2	-	2.1	7.7	0.1	2.0	-	-	0.7	-		
20,000 & over		0.9	-	1.0	2.9	-	0.4	-	-	1.4	-		
MEAN		\$ 5,068	3,479	5,420	8,418	2,890	5,324	4,268	4,378	4,738	4,779		
MEDIAN		\$ 3,823	3,000	4,250	7,477	2,098	4,333	3,600	4,562	3,681	3,500		

Table 132.
ALASKA

PERCENT DISTRIBUTION OF EXHAUSTEES MAJOR INDUSTRY DIVISION WITHIN BASE PERIOD EARNINGS

1970

BASE PERIOD EARNINGS	TOTAL NUMBER	PERCENT	Agriculture Forestry & Fisheries			Mining	Contract Construction		Manufacturing	Transportation Communication & Utilities	Trade	Finance Insurance & Real Estate		Services	Government & Miscellaneous
\$ 500 - \$ 999	2,363	100.0	1.0			4.1	23.8		29.6	10.7	15.2	1.6		12.1	1.9
1,000 - 1,499	145	100.0	0.7			2.1	8.9		51.7	5.5	15.2	1.4		13.1	1.4
1,500 - 1,999	277	100.0	0.4			2.2	3.6		57.0	8.7	14.4	0.7		10.5	2.5
2,000 - 2,999	215	100.0	1.4			3.7	3.7		48.4	13.5	14.0	0.9		13.5	0.9
3,000 - 3,999	337	100.0	2.1			4.4	9.2		37.7	10.4	18.7	2.1		12.7	2.7
4,000 - 4,999	252	100.0	1.2			5.5	17.1		34.9	9.1	15.9	0.8		13.1	2.4
5,000 - 5,999	205	100.0	2.4			3.9	23.4		20.5	11.7	20.5	3.9		12.2	1.5
6,000 - 6,999	199	100.0	1.0			5.0	26.6		18.1	11.1	20.1	4.0		13.1	1.0
7,000 - 7,999	172	100.0	0.6			5.2	31.4		16.9	13.9	16.9	2.9		11.6	0.6
8,000 - 8,999	105	100.0	-			5.7	41.9		12.4	15.2	11.4	1.0		11.4	1.0
9,000 - 9,999	90	100.0	1.1			1.1	45.6		4.4	11.1	12.2	1.1		17.8	5.6
10,000 - 14,999	64	100.0	-			4.7	56.3		9.4	4.7	7.8	-		10.9	6.2
15,000 - 19,999	227	100.0	-			4.4	53.7		7.1	13.2	10.6	0.4		8.8	1.8
20,000 & over	53	100.0	-			3.8	81.1		1.9	9.4	-	-		3.8	-
	22	100.0	-			4.5	72.7		-	4.6	-	-		18.2	-

Table 133.
ALASKA

PERCENT DISTRIBUTION OF EXHAUSTIBLES BASE PERIOD EARNINGS WITHIN OCCUPATION

1970

BASE PERIOD EARNINGS	TOTAL	Professional			Clerical Sales	Service	Farming Forestry	Processing	Machine Trades	Bench- work	Structural Work	Miscellaneous
		Technical Managerial										
Total Number	2,363	92	257		321	68		347	64	7	820	387
Total Percent	100.0	100.0	100.0		100.0	100.0		100.0	100.0	100.0	100.0	100.0
\$ 500 - \$ 999	6.1	1.1	3.5		7.2	10.3		15.8	1.6	-	5.1	1.8
1,000 - 1,499	11.7	2.2	5.0		13.1	11.8		29.4	6.2	-	9.0	8.3
1,500 - 1,999	9.1	3.3	7.8		14.3	14.7		19.0	-	14.3	3.9	9.6
2,000 - 2,999	14.3	12.0	15.2		16.8	22.0		18.4	4.7	14.3	9.6	18.3
3,000 - 3,999	10.7	12.0	12.1		15.6	10.3		7.8	9.4	-	9.2	11.6
4,000 - 4,999	8.7	13.0	14.8		10.3	10.3		4.9	6.3	14.3	7.4	8.3
5,000 - 5,999	8.4	10.9	16.3		5.6	5.9		2.0	18.8	28.6	7.7	10.6
6,000 - 6,999	7.3	11.9	12.1		6.2	7.3		0.6	10.9	28.5	7.4	8.5
7,000 - 7,999	4.5	4.3	5.4		2.8	2.9		0.6	6.2	-	6.0	5.4
8,000 - 8,999	3.8	5.4	2.3		1.9	1.5		0.3	3.1	-	6.4	4.4
9,000 - 9,999	2.7	2.2	1.2		1.5	1.5		-	-	-	5.4	2.3
10,000 - 14,999	9.6	16.3	4.3		4.4	1.5		0.9	28.1	-	16.3	8.0
15,000 - 19,999	2.2	4.3	-		0.3	-		0.3	4.7	-	4.2	2.6
20,000 & over	0.9	1.1	-		-	-		-	-	-	2.4	0.3
MEAN	\$ 5,068	6,748	4,585		3,683	3,281		2,126	7,290	4,643	6,785	5,092
MEDIAN	\$ 3,823	5,600	4,434		2,917	2,600		1,625	6,286	5,250	5,746	4,047

Table 134.
ALASKA

PERCENT DISTRIBUTION OF EXHAUSTEES OCCUPATIONS WITHIN BASE PERIOD EARNINGS

1970

BASE PERIOD EARNINGS	TOTAL NUMBER	PERCENT	Professional					Farming			Machine Trades	Bench- work	Structural Work	Miscellaneous
			Technical Managerial	Clerical Sales	Service	Processing	Fishery Forestry							
\$ 500 - \$ 999	2,363	100.0	3.9	10.8	13.6	14.7	2.9				2.7	0.3	34.7	16.4
1,000 - 1,499	145	100.0	0.7	6.2	15.9	37.9	4.8				0.7	-	29.0	4.8
1,500 - 1,999	277	100.0	0.7	4.7	15.2	36.8	2.9				1.4	-	26.7	11.6
2,000 - 2,999	215	100.0	1.4	9.3	21.4	30.7	4.6				-	0.5	14.9	17.2
3,000 - 3,999	337	100.0	3.3	11.6	16.0	19.0	4.4				0.9	0.3	23.4	21.1
4,000 - 4,999	252	100.0	4.4	12.3	19.8	10.7	2.8				2.4	-	29.8	17.8
5,000 - 5,999	205	100.0	5.8	18.5	16.1	8.3	3.4				2.0	0.5	29.8	15.6
6,000 - 6,999	199	100.0	5.0	21.1	9.1	3.5	2.0				6.0	1.0	31.7	20.6
7,000 - 7,999	172	100.0	6.4	18.0	11.6	1.2	2.9				4.1	1.2	35.4	19.2
8,000 - 8,999	105	100.0	3.8	13.3	8.6	1.9	1.9				3.8	-	46.7	20.0
9,000 - 9,999	90	100.0	5.5	6.7	6.7	1.1	1.1				2.2	-	57.8	18.9
10,000 - 14,999	64	100.0	3.1	4.7	7.8	-	1.6				-	-	68.7	14.1
15,000 - 19,999	227	100.0	6.6	4.9	6.2	1.3	0.4				7.9	-	59.0	13.7
20,000 & over	53	100.0	7.5	-	1.9	1.9	-				5.7	-	64.1	18.9
	22	100.0	4.5	-	-	-	-				-	-	90.9	4.6

Table 135.
ALASKA

PERCENT DISTRIBUTION OF EXHAUSTEES BASE PERIOD EARNINGS WITHIN SEX, AGE AND NUMBER OF DEPENDENTS

1970

BASE PERIOD EARNINGS	SEX		AGE										NO. OF DEPENDENTS				
	TOTAL	Male	Female	Less Than 20	20- 24	25- 34	35- 44	45- 54	55- 64	65 & Over	Unknown	0	1	2	3	4	5
Total Number	2,363	1,761	602	22	145	445	491	525	433	167	135	1,662	175	129	119	102	176
Total Percent	100.0	100.0	100.0	100.0	100.0	100.0	100.0	100.0	100.0	100.0	100.0	100.0	100.0	100.0	100.0	100.0	100.0
\$ 500 - \$ 999	6.1	5.6	7.7	9.1	11.7	8.8	6.7	4.6	2.5	3.0	10.4	5.4	9.1	3.1	5.9	10.8	9.7
1,000 - 1,499	11.7	11.0	13.8	22.7	15.2	12.6	12.6	10.9	10.4	5.4	15.5	10.9	8.0	10.8	14.3	11.8	22.2
1,500 - 1,999	9.1	7.9	12.6	27.3	7.6	9.7	9.2	8.4	6.9	10.8	13.3	9.5	6.3	4.6	6.7	8.8	13.6
2,000 - 2,999	14.3	12.8	18.4	27.3	17.9	14.8	14.9	11.0	13.2	17.9	15.5	14.7	11.4	13.2	14.3	12.8	14.2
3,000 - 3,999	10.7	10.1	12.3	9.1	16.5	11.5	8.8	8.4	11.1	14.9	11.1	11.6	10.3	3.9	8.4	9.8	9.1
4,000 - 4,999	8.7	7.7	11.6	-	6.9	10.1	8.1	10.7	8.5	7.8	3.0	8.8	6.3	12.4	7.5	10.8	6.2
5,000 - 5,999	8.4	7.7	10.6	-	9.0	10.3	9.0	9.1	7.2	6.0	5.2	9.1	8.6	6.2	9.2	4.9	5.1
6,000 - 6,999	7.3	7.3	7.3	4.5	2.8	5.8	6.9	9.5	8.3	7.8	5.9	7.1	10.9	7.8	8.4	5.9	5.1
7,000 - 7,999	4.5	5.1	2.7	-	1.4	2.0	4.9	7.0	5.5	3.6	2.2	4.6	4.0	7.7	3.4	2.9	2.3
8,000 - 8,999	3.8	4.6	1.5	-	4.8	2.2	2.9	3.6	6.0	6.0	3.0	4.1	3.4	3.9	3.4	2.9	2.3
9,000 - 9,999	2.7	3.5	0.5	-	-	1.8	2.4	4.0	3.5	2.4	3.0	3.0	2.9	3.1	-	3.9	1.1
10,000 - 14,999	9.6	12.5	1.0	-	6.2	8.5	9.8	9.5	12.7	10.8	6.7	8.9	14.9	15.5	10.9	9.8	5.7
15,000 - 19,999	2.2	3.0	-	-	-	1.4	2.6	2.7	3.0	1.2	3.7	1.6	2.8	7.0	4.2	3.9	1.7
20,000 & over	0.9	1.2	-	-	-	0.5	1.2	0.6	1.2	2.4	1.5	0.7	1.1	0.8	3.4	1.0	1.7
MEAN	\$ 5,068	5,640	3,396	2,105	3,695	4,436	5,108	5,415	5,876	5,479	4,513	4,945	5,796	6,545	5,758	5,037	3,973
MEDIAN	\$ 3,823	4,330	2,865	1,833	2,865	3,363	3,756	4,634	4,689	3,860	2,690	3,819	4,773	5,312	4,056	3,600	2,320

Table 136.
ALASKA

PERCENT DISTRIBUTION OF EXHAUSTEES SEX, AGE AND NUMBER OF DEPENDENTS WITHIN BASE PERIOD EARNINGS
1970

BASE PERIOD EARNINGS	TOTAL NUMBER	SEX		Less Than 20	AGE						NO. OF DEPENDENTS							
		PERCENT	Male		Female	20- 24	25- 34	35- 44	45- 54	55- 64	65 & Over	Unknown	0	1	2	3	4	5
\$ 500 - \$ 999	2,363	100.0	74.5	25.5	0.9	6.2	18.8	20.8	22.2	18.3	7.1	5.7	70.3	7.4	5.5	5.0	4.3	7.5
1,000 - 1,499	145	100.0	68.3	31.7	1.4	11.7	26.9	22.8	16.6	7.6	3.4	9.6	62.1	11.0	2.8	4.8	7.6	11.7
1,500 - 1,999	277	100.0	70.0	30.0	1.8	7.9	20.2	22.4	20.6	16.2	3.3	7.6	65.3	5.1	5.1	6.1	4.3	14.1
2,000 - 2,999	215	100.0	64.7	35.3	2.8	5.1	20.0	20.9	20.5	13.9	8.4	8.4	73.0	5.1	2.8	3.7	4.2	11.2
3,000 - 3,999	337	100.0	67.1	32.9	1.8	7.7	19.6	21.7	17.2	16.9	8.9	6.2	72.7	5.9	5.1	5.1	3.8	7.4
4,000 - 4,999	252	100.0	70.6	29.4	0.8	9.5	20.2	17.1	17.5	19.0	9.9	6.0	76.6	7.1	2.0	4.0	4.0	6.3
5,000 - 5,999	205	100.0	65.9	34.1	-	4.9	22.0	19.5	27.3	18.0	6.3	2.0	71.7	5.4	7.8	4.4	5.4	5.3
6,000 - 6,999	199	100.0	67.8	32.2	-	6.6	23.1	22.1	24.1	15.6	5.0	3.5	75.9	7.6	4.0	5.5	2.5	4.5
7,000 - 7,999	172	100.0	74.4	25.6	0.6	2.3	15.1	19.8	29.1	20.9	7.6	4.6	68.6	11.1	5.8	5.8	3.5	5.2
8,000 - 8,999	105	100.0	84.8	15.2	-	1.9	8.6	22.9	35.2	22.9	5.7	2.8	73.3	6.7	9.5	3.8	2.9	3.8
9,000 - 9,999	90	100.0	90.0	10.0	-	7.8	11.1	15.6	21.1	28.9	11.1	4.4	75.6	6.7	5.6	4.4	3.3	4.4
10,000 - 14,999	64	100.0	95.3	4.7	-	-	12.5	18.8	32.8	23.4	6.3	6.2	76.6	7.8	6.3	-	6.2	3.1
15,000 - 19,999	227	100.0	97.4	2.6	-	4.0	16.7	21.2	22.0	24.2	7.9	4.0	65.2	11.5	8.8	5.7	4.4	4.4
20,000 & over	53	100.0	100.0	-	-	-	11.3	24.5	26.4	24.5	3.8	9.5	50.9	9.4	17.0	9.4	7.6	5.7
	22	100.0	100.0	-	-	-	9.1	27.3	13.6	22.7	18.2	9.1	50.0	9.1	4.6	18.2	4.5	13.6

G L O S S A R Y

GLOSSARY

Account, Experience Rating - An account of a rated employer which is maintained by the Employment Security Division for the purpose of determining the contribution rate of that employer on the basis of his experience with unemployment.

A rated employer would be one with at least one full year of experience.

Base Period - A period of time prior to the benefit year in which a claimant must have had a specified amount of insured work in order to qualify for benefits. Wages earned during this period are used in determining a claimant's weekly benefit amount and his maximum annual benefits. In Alaska, the first four of the last five calendar quarters immediately preceding the date of the initial claim make up the base period.

Benefit Amount

Augmented Weekly Benefit Amount - The weekly benefit amount of a claimant with dependents including the allowance for dependents.

Average Weekly Benefit - The figure obtained by dividing the amount of benefits by the number of weeks compensated.

Basic Weekly Benefit Amount - The weekly benefit amount of a claimant excluding any allowance for dependents.

Maximum Weekly Benefit Amount - The highest weekly benefit amount provided in Alaska's employment security law.

Minimum Weekly Benefit Amount - The lowest weekly benefit amount for a week of total unemployment provided in Alaska's employment security law.

Weekly Benefit Amount - The full amount of benefits a claimant is entitled to receive for a week of total unemployment.

Benefit Year - The one-year period beginning with the day an insured worker first files a request for determination of his insured status.

Claim - A request for benefit payment.

Claimant - An individual who has filed a request for determination of insured status or a new claim.

Interstate Claimant - A claimant filing outside the liable State. As used in this handbook, it is a claim filed outside Alaska on wages earned in Alaska.

Intrastate Claimant - A claimant filing within Alaska on wages earned in Alaska.

Contributions - Payments (including penalties and interest) required by the Employment Security Act to be made to the Unemployment Insurance fund by reason of insured work under the coverage provisions of such act. These provisions require employer and employee contributions in Alaska. The average contribution rates in Part V represent the amount of taxes based on payroll computed and due from rated subject employers rather than the average contribution rates in Part VI which are based on amounts received from rated, unrated (new employers), and delinquent employers.

Covered Employment - Service performed for an employer subject to the coverage provisions of the Alaska Employment Security Act or the Federal Unemployment Tax Act. Alaska requirement: employment of one or more at any time. Federal requirement: employment of one or more on each of 20 days and wages of \$1,500 or more during any calendar quarter. For definition of average covered employment see Average Weekly Wage.

Dependent - An individual who relies on the worker or claimant for at least half of his or her support.

Dependents Allowances - Special allowances provided to beneficiaries by reason of higher costs incurred from family responsibilities.

Monetary Determination - A determination as to whether an individual meets the earnings and employment requirements necessary for the receipt of benefits to demonstrate the claimant's recent and substantial attachment to the labor market; and if so, his weekly benefit amount and maximum annual benefits.

Nonmonetary Determination - A determination as to whether an individual meets requirements other than those affecting his insured status such as the Able to Work and Available for Work provisions necessary for receipt of benefits to demonstrate the claimant's continuing attachment to the labor market.

Duration of Benefits - The number of weeks for which benefits are paid or payable for total unemployment in a benefit year to cover a reasonable period during general economic conditions for which the great majority of the unemployed could be expected to find re-employment.

Duration of Benefits (Average) - The number of weeks obtained by dividing the number of weeks compensated by first payments.

Employer, principal - The covered employer from which the worker received the highest amount of wages during the calendar year.

Exhaustee - A claimant who receives the total amount of benefits to which he is entitled during his benefit year. -192-

Experience Rating - A method for determining the contribution rates of individual employers on the basis of the employers' unemployment risk as specified in the Employment Security Act.

Federal Unemployment Tax - The excise tax of 3.2 percent (1970) on each covered employer's wages up to \$4200 for each employee imposed by the Federal Unemployment Tax Act (Subchapter C of Chapter 9 of the Internal Revenue Code) on subject employers. A Federal Tax Credit of 2.7 percent is allowed for employers in a state having an Experience Rating system or in a state whose tax rate applied to the employee's taxable wages is equivalent to 2.7 percent of \$4200. The difference between the 3.2 and 2.7 percent tax finances the administrative costs of the State employment security programs.

First Payment - The first unemployment insurance check issued to an individual during his benefit year.

Funds

Unemployment Fund - A special fund established solely for the receipt and management of contributions and earnings for the payment of unemployment insurance benefits. Included in this fund are monies in the benefit payment account, clearing account and unemployment trust fund account.

Unemployment Trust Fund - A fund established in the Treasury of the United States which contains all monies deposited with the Treasury by State employment security agencies to the credit of their unemployment fund accounts and interest accrued on such monies.

Industry, principal - The industry in which a worker earned the highest amount of wages during a calendar year.

Insured Unemployment Rate - The annual total number of weeks claimed divided by 52 times the average covered employment.

Interest - This figure represents the amount of interest based on the average daily fund balance that is earned on the trust fund. The interest is credited to the trust fund account as of the last day of each quarter even though the actual computation is made prior to this date.

Modal group - The largest or most common group in a frequency distribution.

Mode - The most frequent value in a frequency distribution.

Noncovered Employment - Employment not meeting the employee definition in the Alaska Employment Security Act or Federal Unemployment Tax Act and therefore excluded from unemployment insurance coverage.

Payroll - The amount distributed by an employer to his employees for work done.

Rated Employer - See Account, Experience Rating.

Reserve - See Funds.

Standard Contribution Rate - The Federal Unemployment statutory tax rate of 2.7 percent established in 1935 to meet the expected initial costs of the program.

Subject Employer - See Covered Employment.

Taxable Payroll - That part of the total payroll which represents the first \$7200 paid to each employee in wages. The \$7200 tax base was effective January 1, 1960.

Unemployment Rate - See Insured Unemployment Rate.

Average Weekly Total Wage - The result obtained by dividing the annual total covered wages paid for service in covered employment by a figure representing 52 times the average covered employment (12-month average of the number of employees in the pay period which includes the twelfth day of each month during the annual period).

Weeks Compensated - Weeks compensated are weeks of unemployment for which benefits have been paid.

I N D E X

- Accounts, see experience rating
- Administrative areas, see benefit disbursements and claimant characteristics
- Age, see claimant characteristics
- Agriculture, see industry
- Base Period Earnings 143-185
 - claimants
 - administrative area, 143-144, 152-167
 - industry, 145-146, 152-167
 - occupations, 147-148
 - sex and age, 149-150
 - dependents, 151
 - eligibility and exhaust status, 168-177
 - exhaustees, 168-177, 178-185
 - residence, 178-179
 - industry, 180-181
 - occupation, 182-183
 - sex, age and dependents, 184-185
- Benefit amount
 - average weekly
 - Alaska, 11, 112
 - all states, 8
 - compared to average weekly wage, 129, 130
 - dependents allowances, 2-3
 - legislation, 2-3
- Benefit disbursements
 - administrative area, 135-140
 - number of payments, 135-136
 - amount of payments, 137-138
 - number of first payments, 139-140
 - Alaska, 9, 14, 16-17, 18-19, 20
 - as percent of total wages, 113
 - ratio to contributions, 114
 - ratio to total and taxable wages, 128
- all states, 6
- amount by industry, 127
- interstate payments by industry, 121-126
- intrastate payments by industry, 115-120
- Benefits, duration of, 2-3
 - average
 - Alaska, 10
 - all states, 7
- Benefits, eligibility for, 2-3
- Claimant Characteristics, 141-185
 - administrative area, 152-167
 - age, 149-150, 172-173, 184-185
 - dependents, 151, 172-173, 184-185
 - industry, 142, 145-146, 152-167, 170-171, 180-181
 - occupation, 147-148, 174-175, 182-183
 - residence, 143-144, 152-167, 176-177, 178-179
 - interstate, 143-144, 169, 171, 173, 175, 177
 - rural, 143-144, 169, 171, 173, 175, 177
 - urban, 143-144, 168, 170, 172, 174, 176
 - sex, 149-150, 174-175, 184-185
- Communications, see industry
- Contract Construction, see industry
- Contributions
 - Alaska, 9, 14, 16-19, 20, 127
 - all states, 6
 - industry, 127
 - percent of total wages, 113
 - rates, 41-109
 - ratios to total, taxable wages, benefits, 128
 - related to benefits, 114
- Commodity Producing, see industry

Coverage, see employment, covered

Dependents, see claimant characteristics

Dependents Benefits, see benefit amount

Distributive, see industry

Duration of benefits, see benefits, duration of

Employment
covered, 22-27

Alaska, 9, 127

all states, 6

noncovered, 22-27, 28-29

Exhaustees, 7, 10

also see Base Period Earnings

Experience rating, 41-109

historical characteristics, 42-49

industry, 47-49, 50-53, 56-67, 80-83, 86-97, 100-109

taxable payroll, 7, 10, 18-19, 21, 56-79, 96-109

total payroll, 7, 10, 18-19, 21, 47-48, 52-65,
80-95, 127

Finance, see industry

Financing, see contributions

First Payments, 7, 10, 119-120, 125-126, 139-140

Fisheries, see industry

Food processing, see industry

Forestry, see industry

Fund, Unemployment Insurance, 13-20

Government, see industry

Income, median annual of workers, 33

-198-

Industry

all industries

average annual earnings, 131-132

average weekly wages, 133-134

benefits, 115-127

claimants, 142, 145, 146, 152-167, 170-171, 180-181

employment, 24-27

experience rating, 41-109

workers with wages, 30-39

categories

commodity producing

agriculture, forestry, fisheries, 56, 70, 86, 100

mining, (includes oil and gas) 57, 71, 87, 101

contract construction, 58, 72, 88, 102

manufacturing, (includes: food processing,

salmon canning, wood products, logging,

lumber and pulp, 59, 73, 89, 103

distributive

transp., communication, utilities, 60, 74, 90, 104

trade, 61, 75, 91, 105

finance, insurance, real estate, 62, 76, 92, 106

services, 63, 77, 93, 107

government, 64, 78, 94, 108

unclassified, 65, 79, 95, 109

Interest to U.I. fund, 6, 9, 14, 16-20

Insurance, see industry

Legislative Action, 2-3

Loans, 16-19

Local offices, see claimant characteristics

Logging, see industry

Lumber, see industry

Manufacturing, see industry

Mining, see industry

Monetary Determinations, 168-177

Occupations, see claimant characteristics

Oil and Gas, see industry

Payroll, see experience rating

Population, 24-27

Qualifying requirements, 2-3

Real Estate, see industry

Reserve, U.I. Fund
Alaska, 9, 16-20
all states, 6

Rural U.I. claimants, see claimant characteristics

Salmon Canning, see industry

Services, see industry

Sex, see claimant characteristics

Taxable Wage Base
Alaska, 2-3, 10, 23
all states, 7

Taxable Payroll, see experience rating

Tax Rate (U.I.), see contributions, rate of

Total payroll, see experience rating

Trade, see industry

Transportation, see industry

Unemployed, 7, 10, 24-27

Unemployment Rate (Insured), 7, 10, 15

Urban U.I. claimants, see claimant characteristics

Wage Rate
average weekly, covered employment, 112, 128, 133-134
median annual of workers, 30
compared to average weekly benefit, 129-130

Wages
average annual earnings, 131-132
total and taxable, 7, 10

Weeks compensated, 7, 10

Wood products, see industry

Workforce, 24-27

Workers with wages, 30-39

