

Mat-Su Population and Economic Data Workshop
May 28, 2015

Population Estimates

Eddie Hunsinger
Alaska Department of Labor
and Workforce Development



Matanuska-Susitna Borough

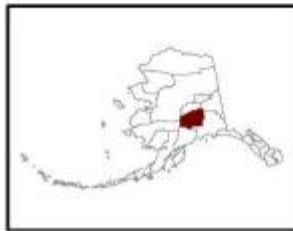

Prepared by:
Alaska Department of Labor
& Workforce Development

September 2011

Source: US Census
2010 TIGERline

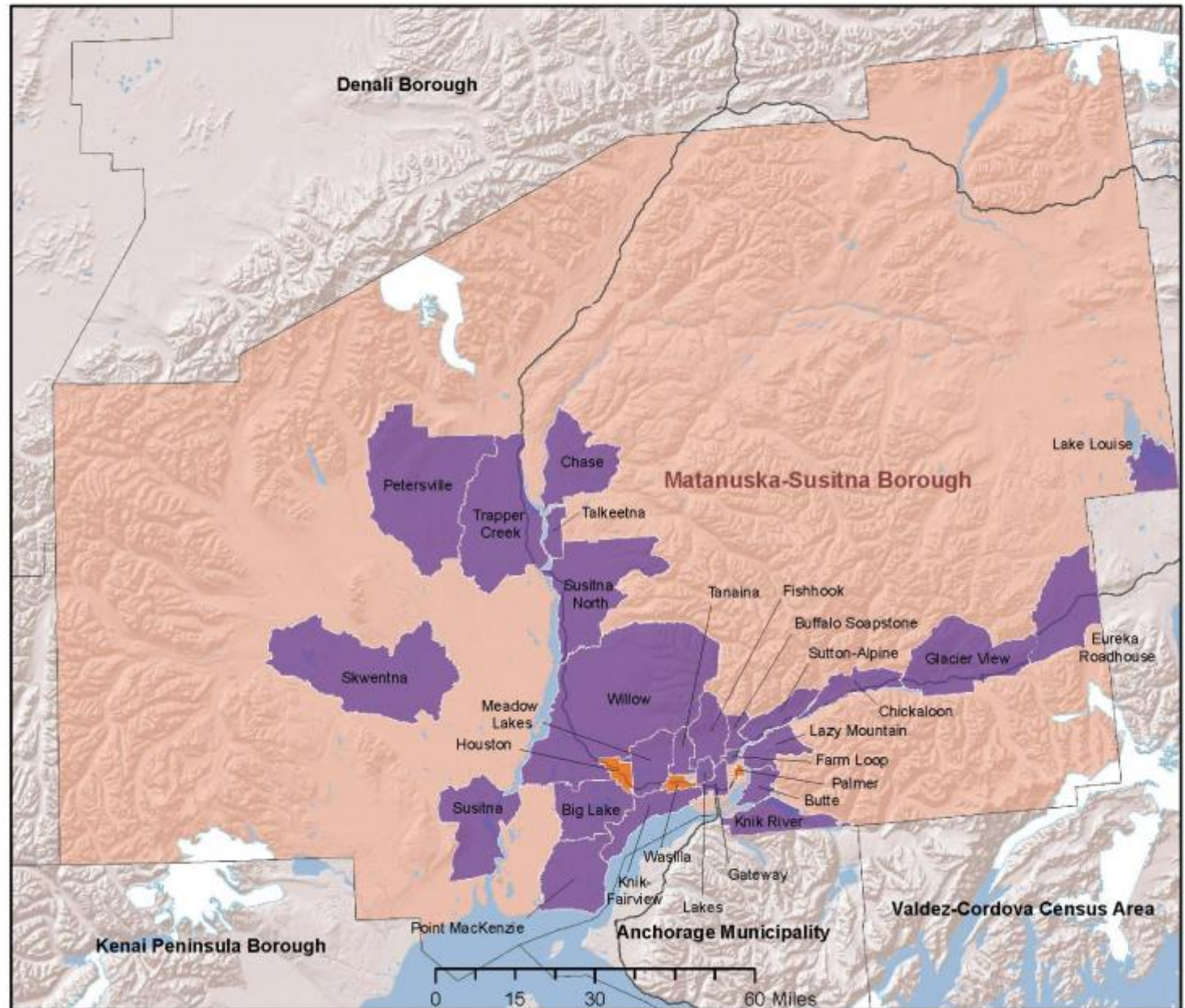

Population Estimates: What We Provide

- Annual state, borough, census area, city, census designated place, and census tract population estimates.
- State, borough and census area estimates by age, sex, race and ethnicity.
- Alaska is very fortunate to have data from the Permanent Fund Dividend to use in population estimates.

Migration Data: What We Provide

- PFD-based migration data for the state as well as all boroughs, census areas, cities and census designated places.
- New estimates are available each January.
- Currently, demographic characteristics are only available through special reports, but we're looking at potential regular releases for the future.

Population Estimates: What We Provide

- New estimates of total population for all areas, and by age and sex for boroughs, census areas, and places of 1,000 people or more are available each January.
- Estimates by race and ethnicity are available in July.

Population Estimates: Uses

- The population estimates are used for a wide range of purposes, including:
 - Distribution of resources
 - Survey weighting
 - Research and planning
 - Updating of population projections

Population Estimates: How We Make Them (briefly)

- For area total populations and population by age and sex we begin with the last decennial census (2010 Census).
- Create ratios of census counts to PFD recipients in the census year, and carry them forward each year until the next census.
- Adjust to a separately estimated state total.
- There are additional procedures to account for military, prisons, dorms, etc.

Population Estimates: How We Make Them (briefly)

- Race and ethnicity are not included in the PFD data, so we combine our data with Census and NCHS numbers to get the best of everything.

Alaska Population, 2010 to 2014

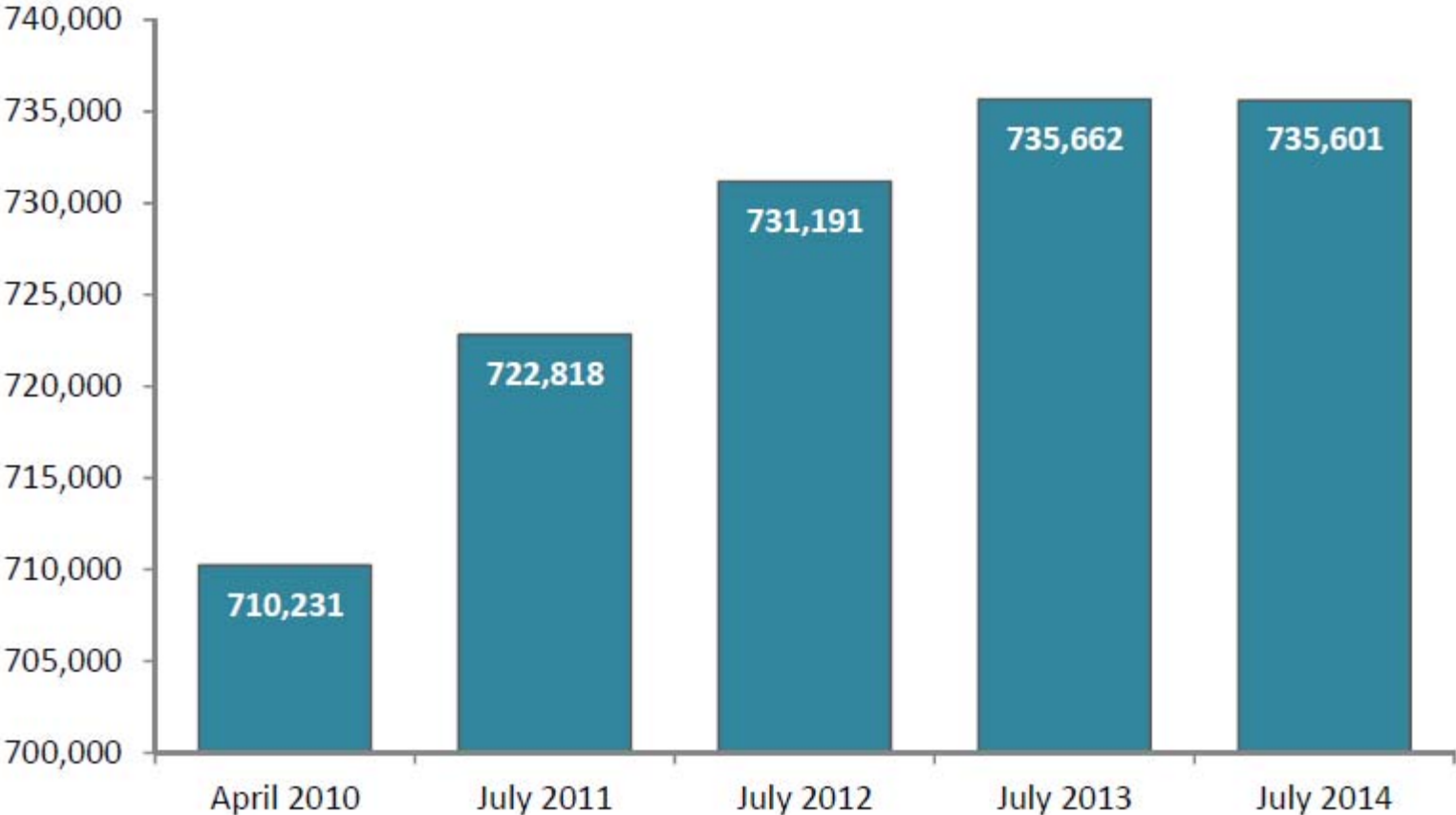

Source: Alaska Department of Labor and Workforce Development, Research and Analysis Section

Components of Population Change for Alaska, 1947-2014

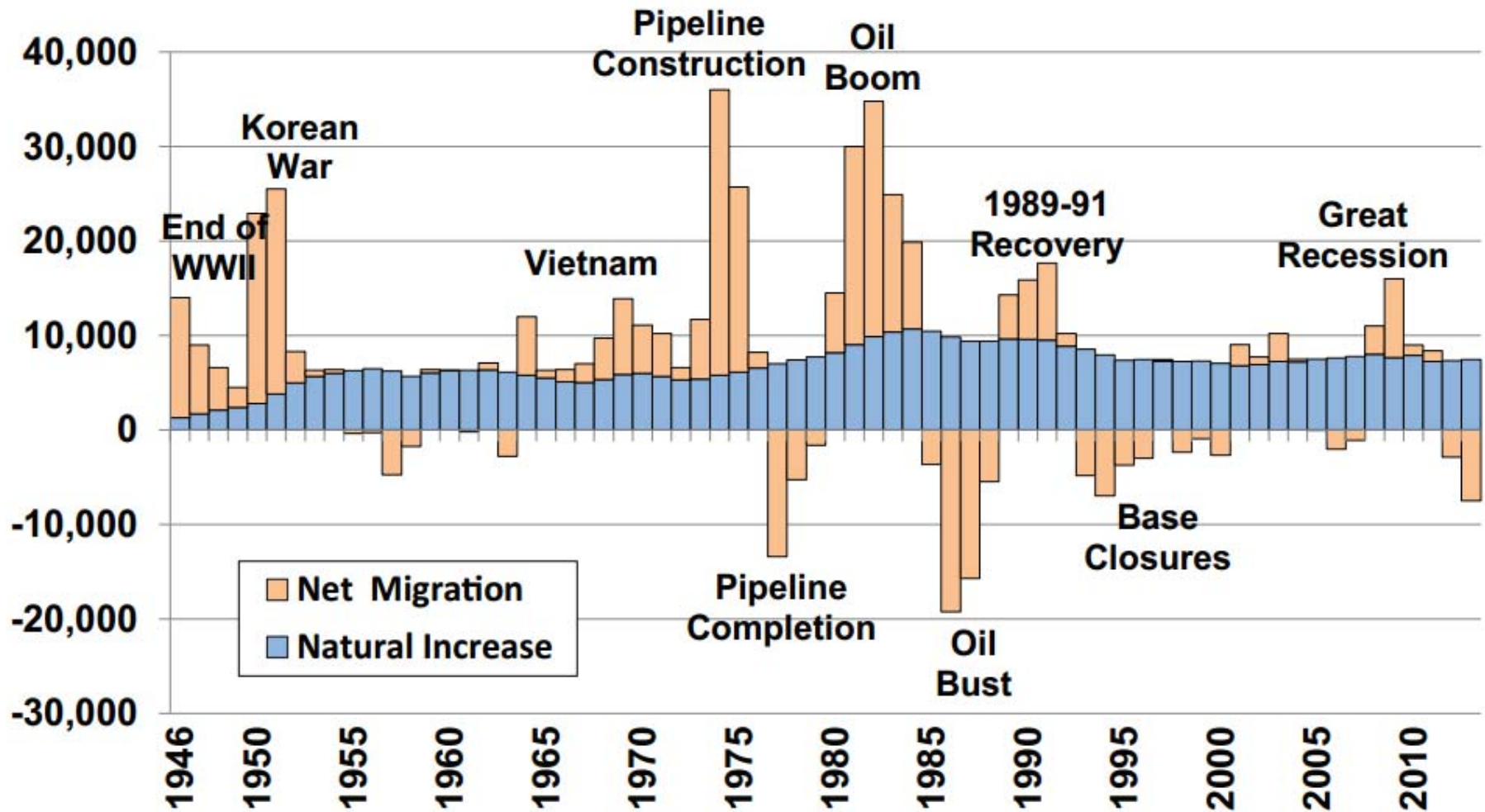

Source: Alaska Department of Labor and Workforce Development, Research and Analysis Section

Migration To and From Alaska, 1980 to 2014

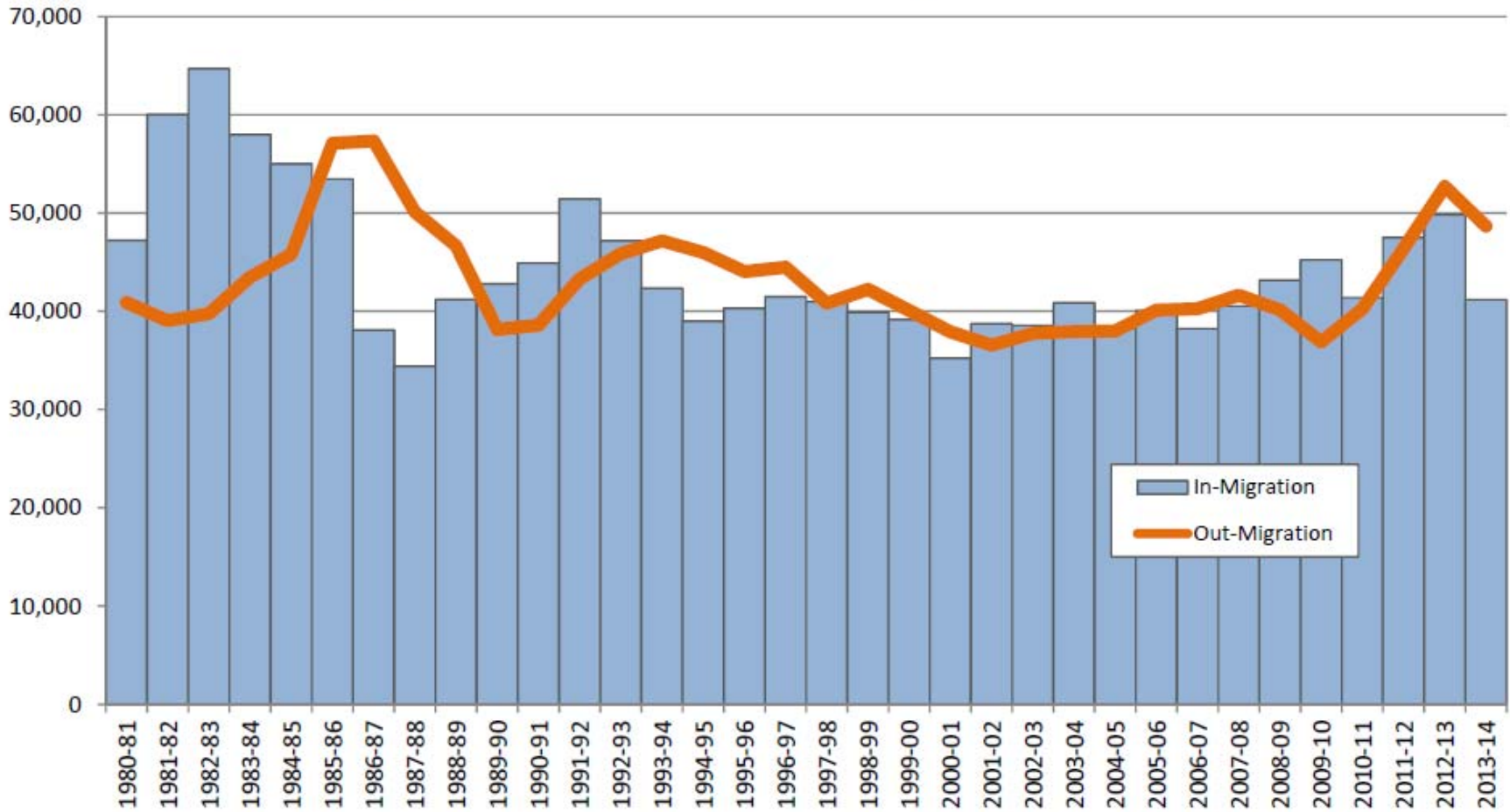

Source: Alaska Department of Labor and Workforce Development, Research and Analysis Section

PFD-Based Migration To and From Alaska by Region, 2000-2010 Average Annual

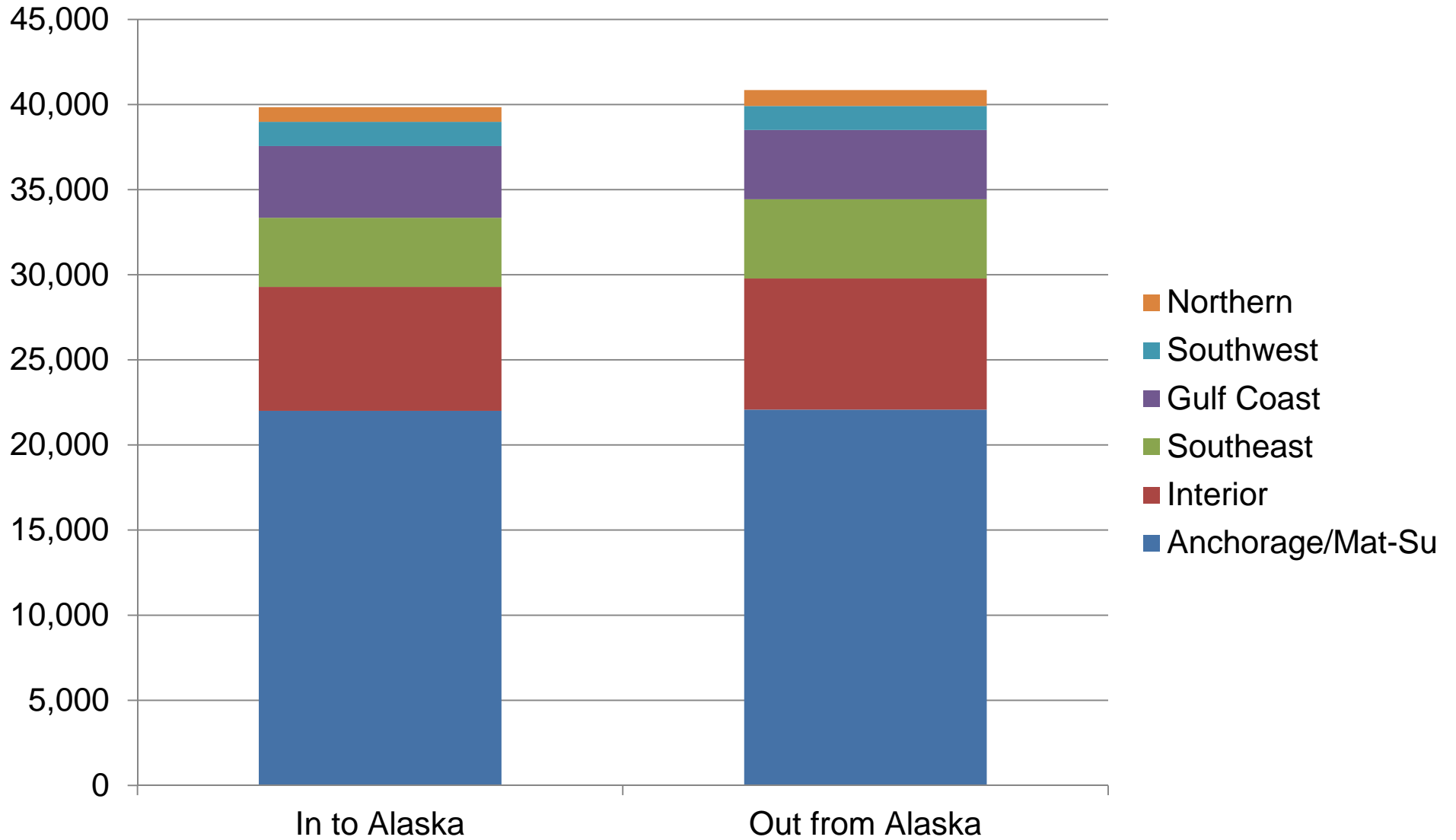

Source: Alaska Department of Labor and Workforce Development, Research and Analysis Section

IRS Exemption-Based Migration to Alaska by State, 2000-2010 Average Annual

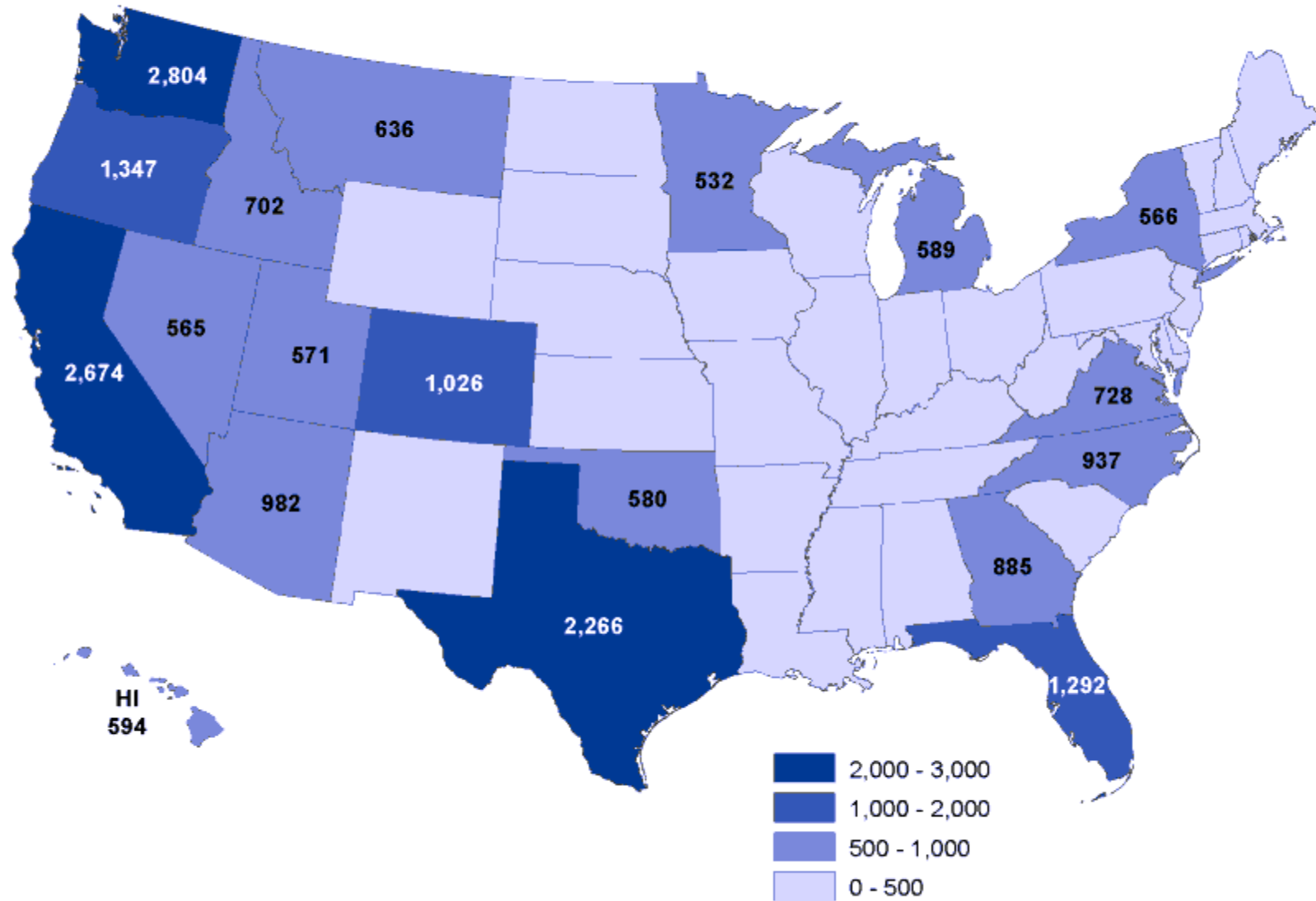

Source: Alaska Department of Labor and Workforce Development, Research and Analysis Section

**PFD-Based Migration To and From Alaska by Age and Sex,
2000-2010 Average Annual**

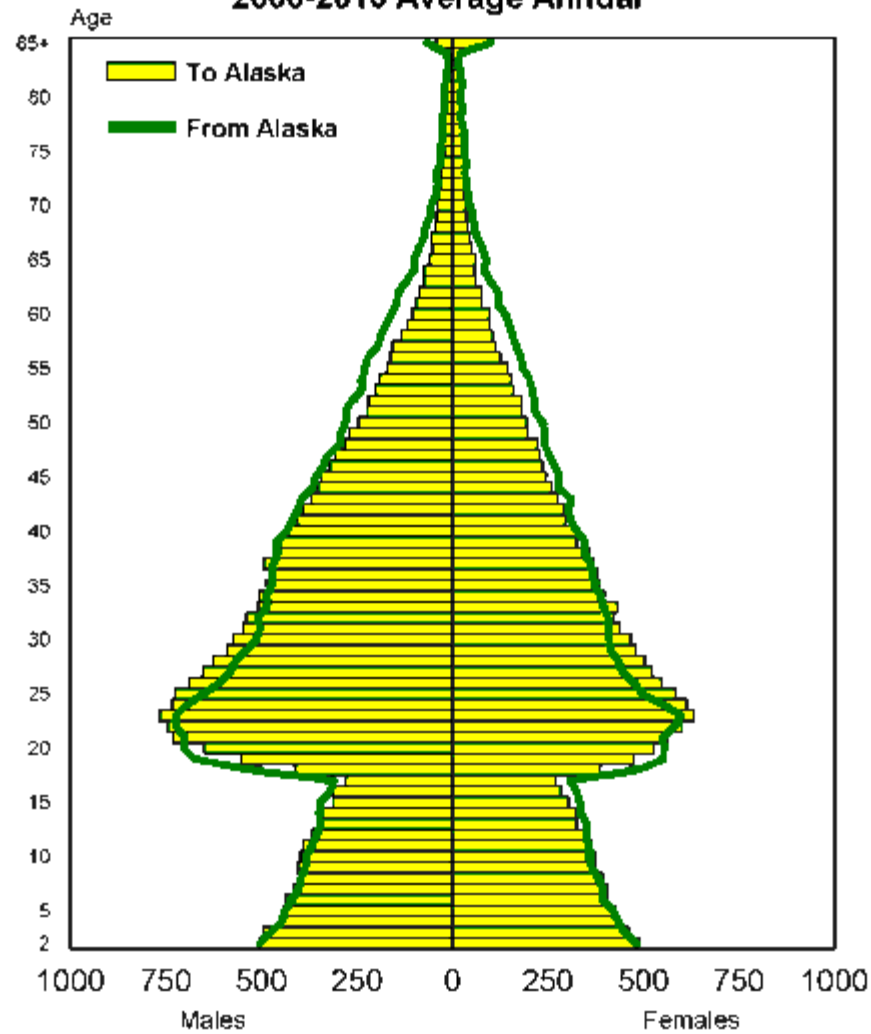

Note: Adjusted for one year delay in eligibility for PFD

Source: Alaska Department of Labor and Workforce Development, Research and Analysis Section

Source: Alaska Department of Labor and Workforce Development, Research and Analysis Section

PFD-Based Net Migration by Age, 2000-2010 Average Annual

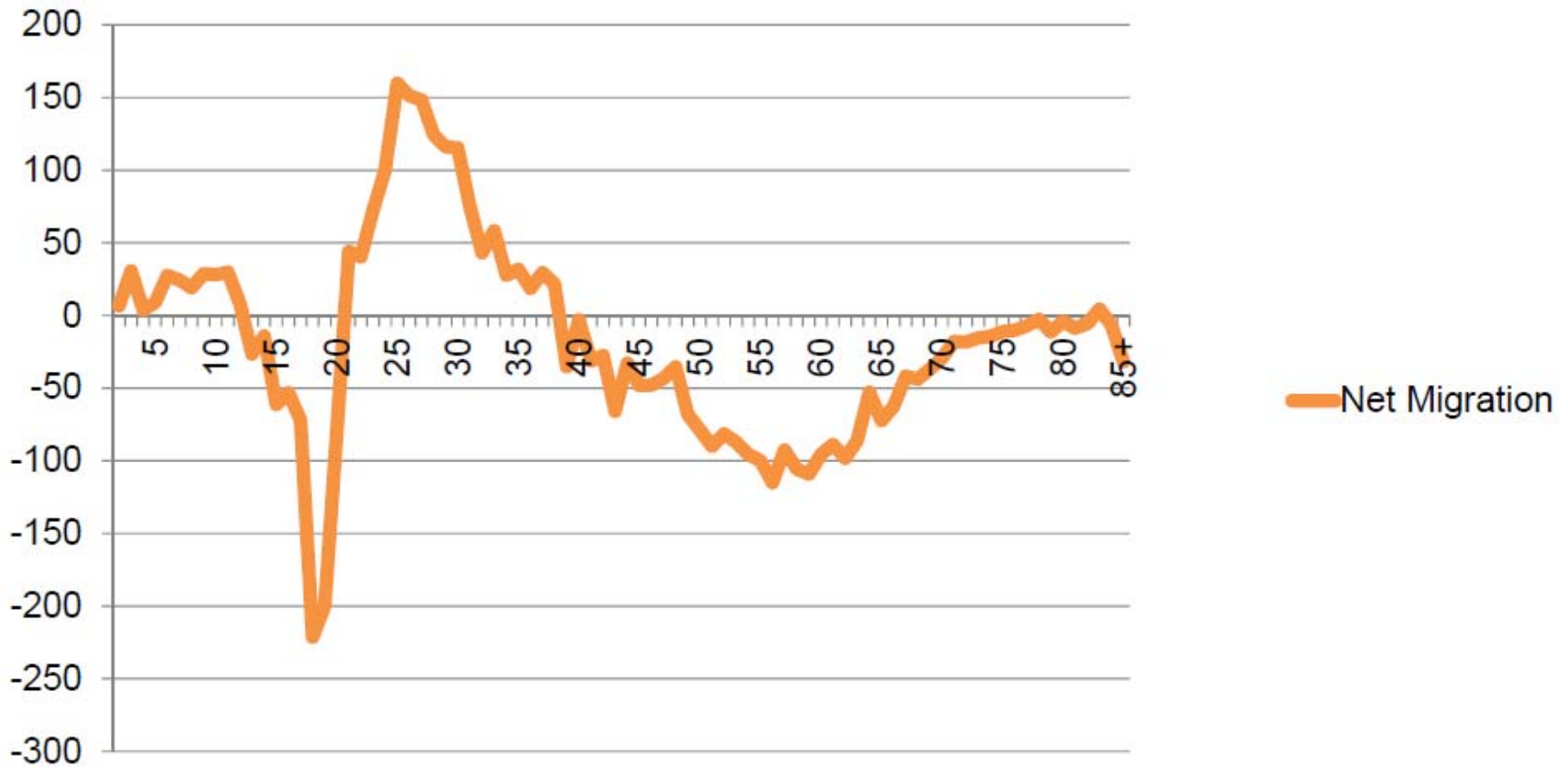

Note: Adjusted for one year delay in eligibility for PFD.

Mat-Su Borough Net Migration and Natural Increase (Births minus Deaths), 2000 to 2014

Source: Alaska Department of Labor and Workforce Development, Research and Analysis Section

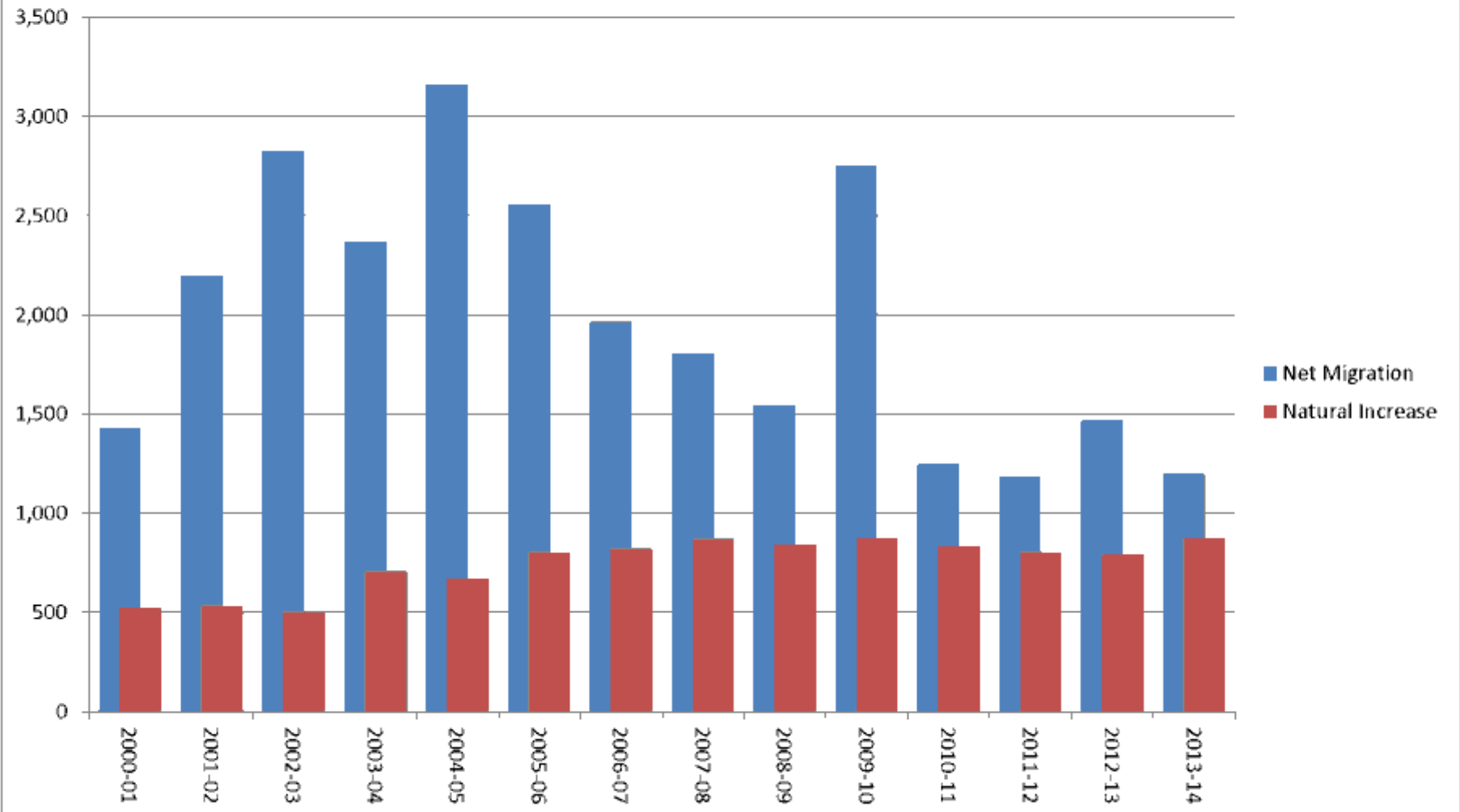

Municipality of Anchorage Net Migration and Natural Increase (Births minus Deaths), 2000 to 2012

Source: Alaska Department of Labor and Workforce Development, Research and Analysis Section

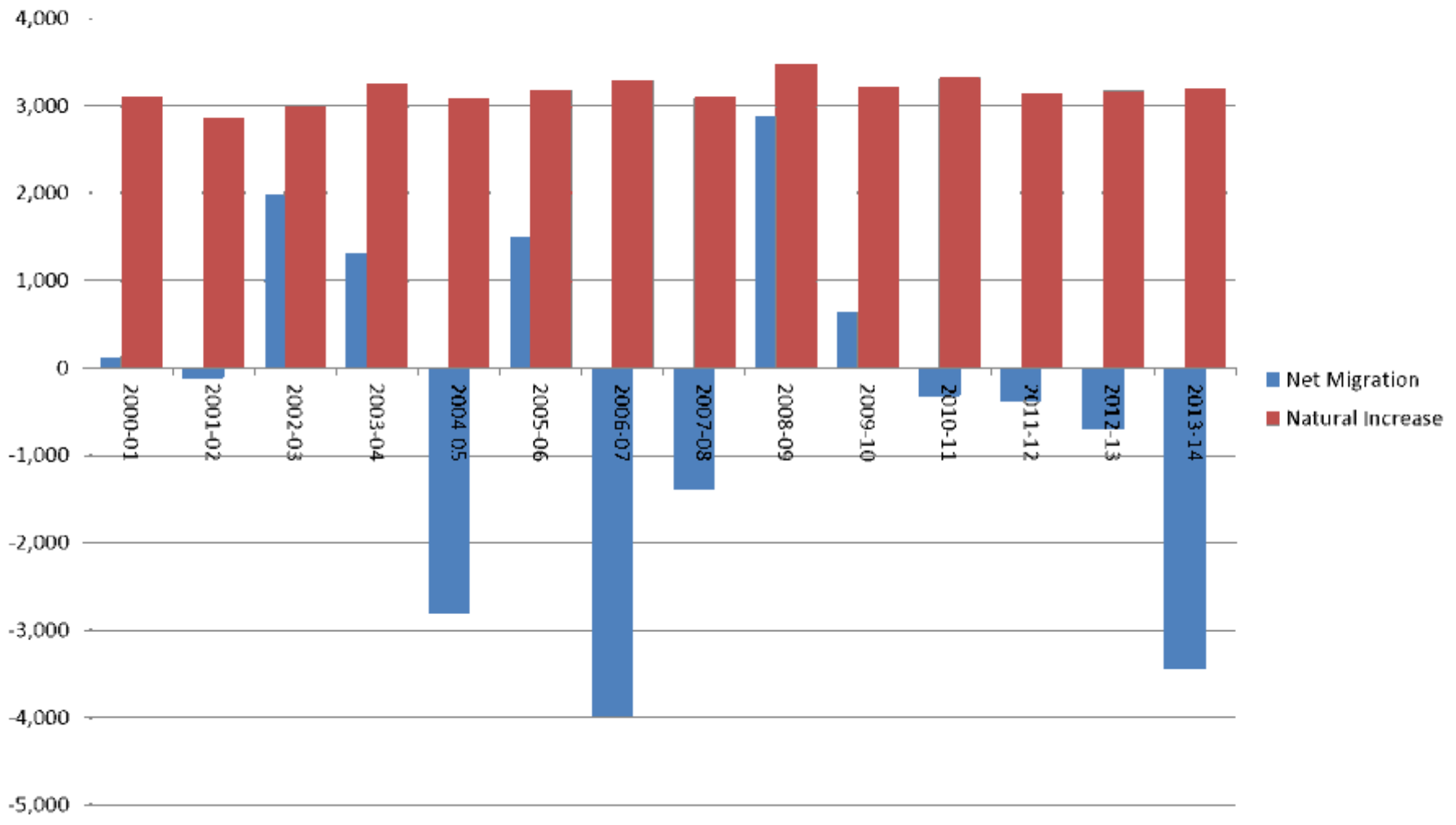

PFD-Based Migration To and From Mat-Su, 2000 to 2014

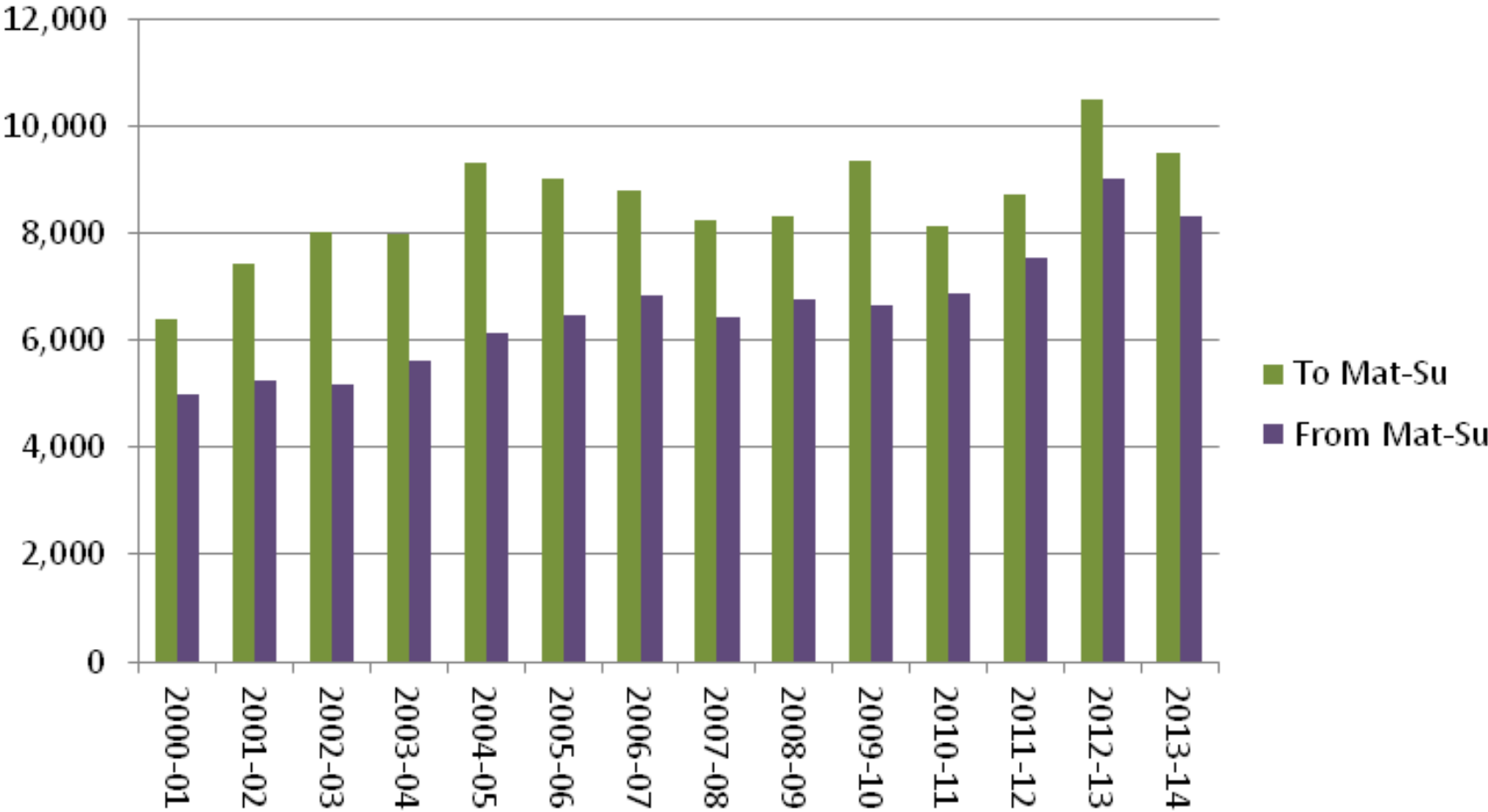

Source: Alaska Department of Labor and Workforce Development, Research and Analysis Section

PFD-Based Migration To and From Anchorage, 2000 to 2014

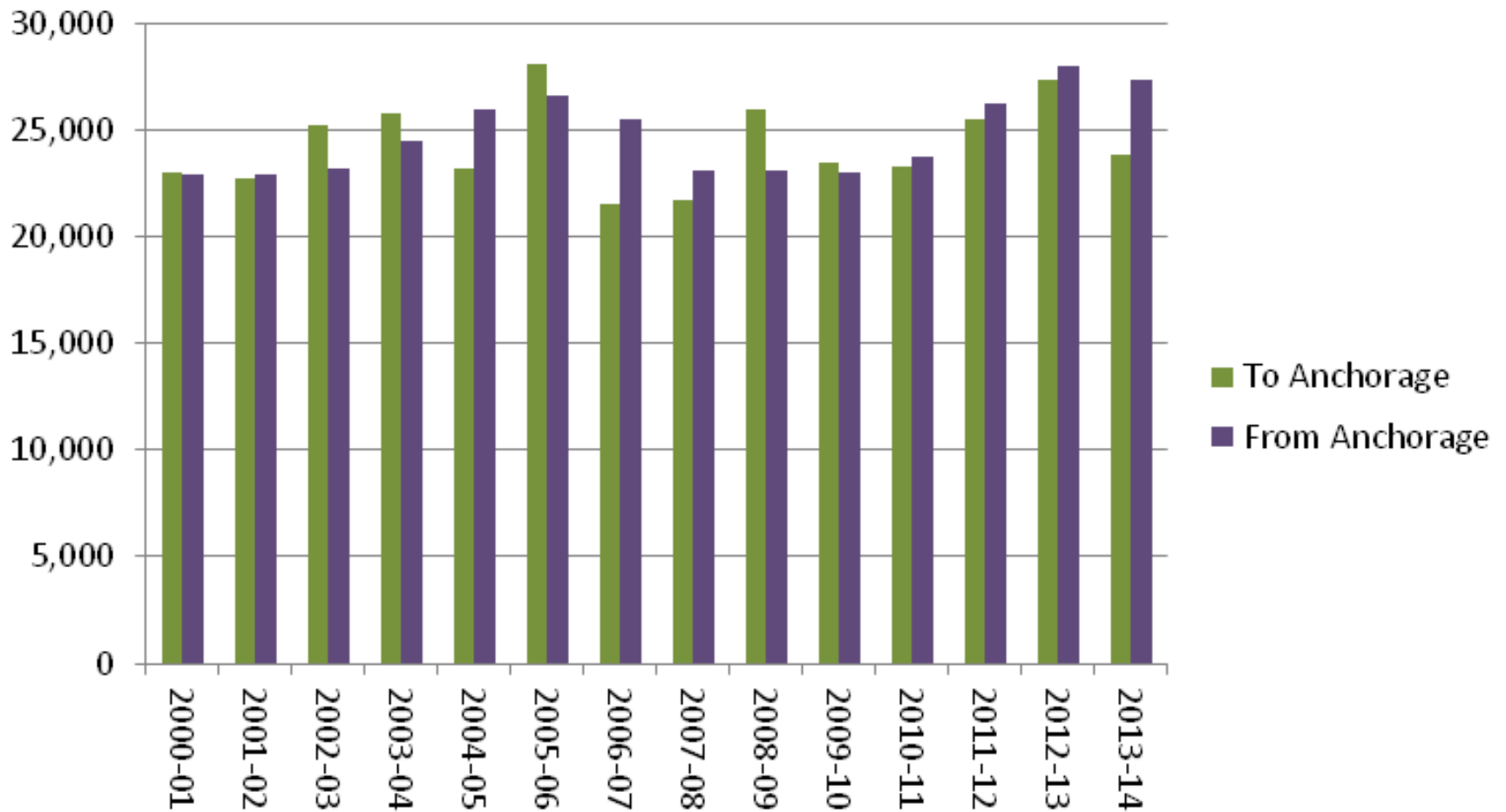

Source: Alaska Department of Labor and Workforce Development, Research and Analysis Section

PFD-Based Migration Between Mat-Su and Anchorage, 2000 to 2014

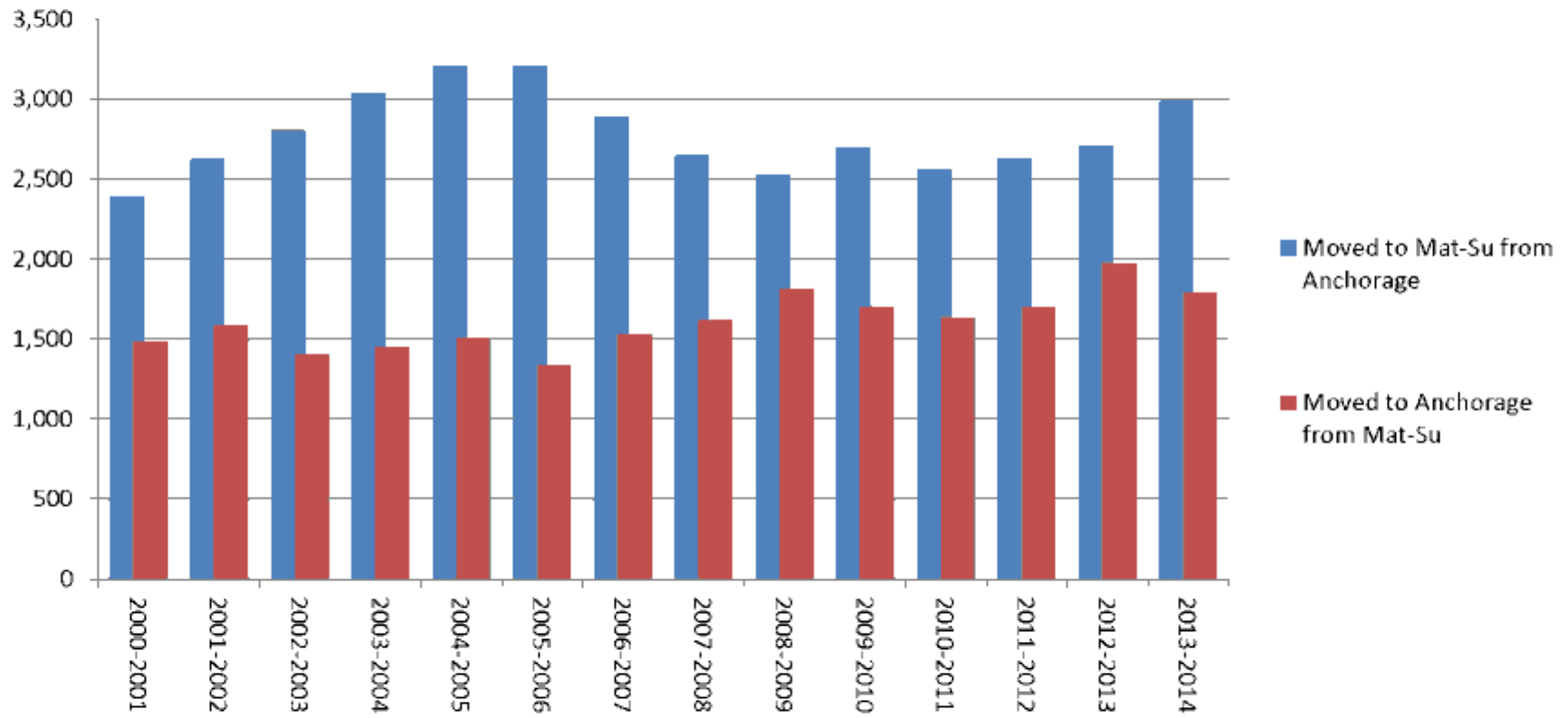

Source: Alaska Department of Labor and Workforce Development, Research and Analysis Section

PFDMigrationPlace.xls [Compatibility Mode] - Microsoft Excel

File Home Insert Page Layout Formulas Data Review View Acrobat

Clipboard Font Alignment Number Styles Cells Editing

Change in Place of Residence for Alaska Permanent Fund Dividend (PFD) Applicants, 2000 to 2014

Matanuska-Susitna Borough

Index and Notes

	Matanuska-Susitna Borough FIPS Code 170	Stayed in same Borough/Census Area	In from another Place within Borough/Census Area	In from another Borough/Census Area within Economic Region	In from another Economic Region	New to PFD (including births)	Out to another Place within Borough/Census Area	Out to another Borough/Census Area within Economic Region	Out to another Economic Region	Left PFD (including deaths)
2000-2001		52,669	-	2,392	1,017	3,608	-	1,482	627	3,099
2001-2002		54,187	-	2,623	1,041	3,923	-	1,584	679	3,236
2002-2003		56,407	-	2,802	1,003	4,539	-	1,402	720	3,245
2003-2004		58,917	-	3,041	1,065	4,922	-	1,449	694	3,691
2004-2005		61,685	-	3,211	1,092	5,280	-	1,509	720	4,031
2005-2006		64,608	-	3,213	1,006	5,125	-	1,337	621	4,702
2006-2007		66,863	-	2,883	1,016	6,204	-	1,525	731	4,833
2007-2008		70,207	-	2,646	1,038	6,081	-	1,617	668	4,474
2008-2009		72,838	-	2,527	1,058	5,722	-	1,614	755	4,565
2009-2010		74,976	-	2,701	1,030	6,267	-	1,700	781	4,688
2010-2011		77,581	-	2,558	905	5,840	-	1,637	792	4,964
2011-2012		78,865	-	2,629	1,091	5,644	-	1,702	774	5,543
2012-2013		78,698	-	2,703	1,240	5,759	-	1,975	887	6,669
2013-2014		79,554	-	2,990	1,200	6,669	-	1,792	898	6,156

Big Lake CDP
FIPS Code 07070

	Big Lake CDP FIPS Code 07070	Stayed in same Place	In from another Place within Borough/Census Area	In from another Borough/Census Area within Economic Region	In from another Economic Region	New to PFD (including births)	Out to another Place within Borough/Census Area	Out to another Borough/Census Area within Economic Region	Out to another Economic Region	Left PFD (including deaths)
2000-2001		2,038	171	102	20	137	171	54	32	133
2001-2002		2,000	170	168	32	163	197	50	40	181
2002-2003		2,153	241	110	57	126	197	60	18	105
2003-2004		2,202	228	138	50	131	230	85	17	153
2004-2005		2,263	228	101	36	171	214	52	35	185
2005-2006		2,354	224	92	36	158	185	60	25	175
2006-2007		2,383	228	119	34	192	174	60	30	217
2007-2008		2,475	221	93	28	194	226	69	26	160
2008-2009		2,561	232	122	39	202	217	52	19	162
2009-2010		2,650	250	111	48	208	216	72	24	194
2010-2011		2,691	250	86	34	202	292	59	37	188
2011-2012		2,765	215	139	48	196	230	76	19	173
2012-2013		2,708	291	115	33	235	268	86	45	236
2013-2014		2,778	272	82	35	225	244	66	32	262

Buffalo Soapstone CDP
FIPS Code 09657

	Buffalo Soapstone CDP FIPS Code 09657	Stayed in same Place	In from another Place within Borough/Census Area	In from another Borough/Census Area within Economic Region	In from another Economic Region	New to PFD (including births)	Out to another Place within Borough/Census Area	Out to another Borough/Census Area within Economic Region	Out to another Economic Region	Left PFD (including deaths)
2000-2001										
2001-2002										
2002-2003										
2003-2004										
2004-2005										
2005-2006										
2006-2007										
2007-2008										
2008-2009										
2009-2010										
2010-2011										
2011-2012										
2012-2013										
2013-2014										

Dillingham FairbanksNorthStar Haines HoonahAngoon Juneau KenaiPeninsula KetchikanGateway KodiakIsland LakeAndPeninsula MatSu Nome

Source: Alaska Department of Labor and Workforce Development, Research and Analysis Section

PFD-Based Births and Migration to Wasilla, 2000 to 2014

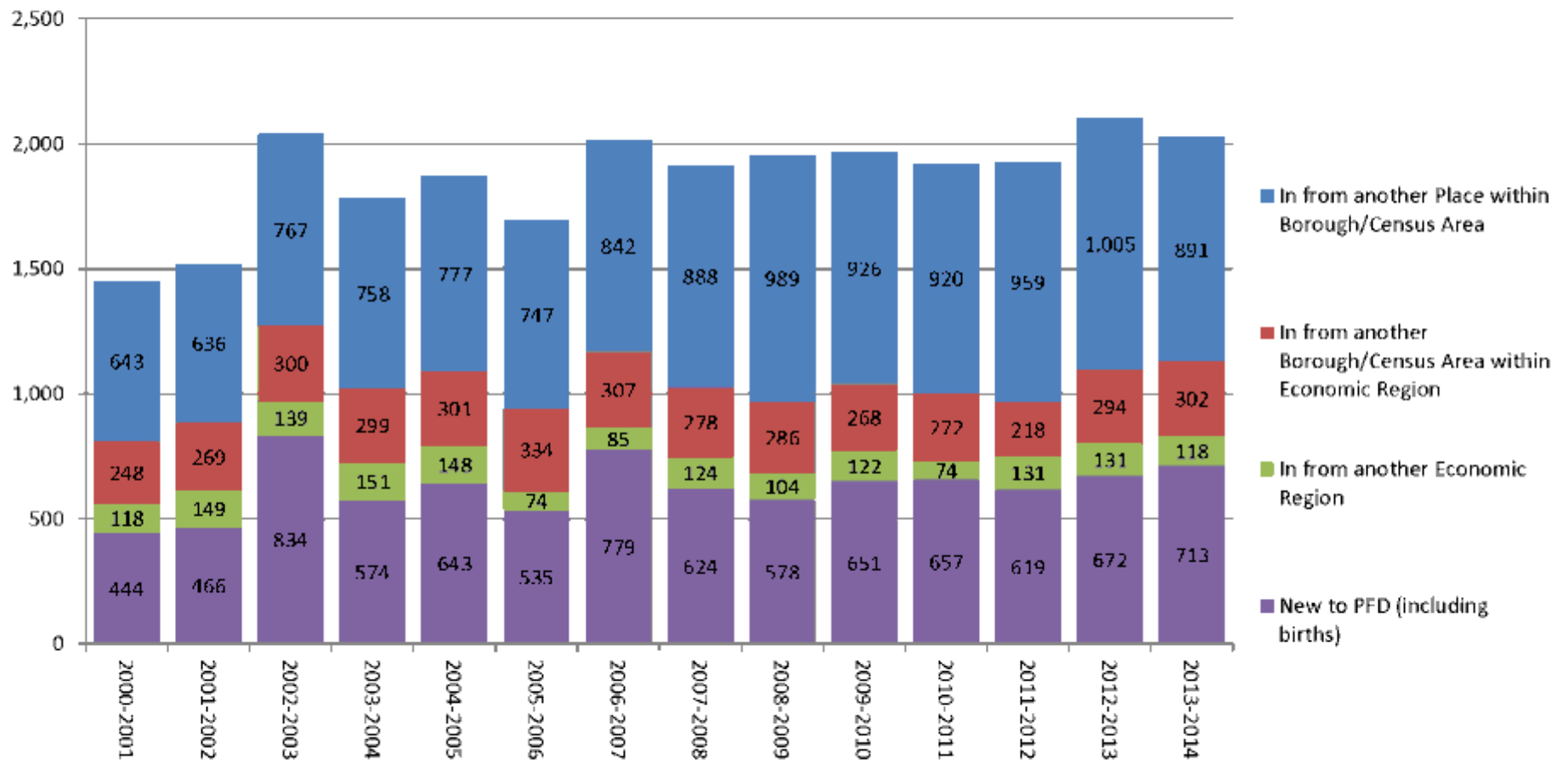

Source: Alaska Department of Labor and Workforce Development, Research and Analysis Section

PFD-Based Deaths and Migration from Wasilla, 2000 to 2014

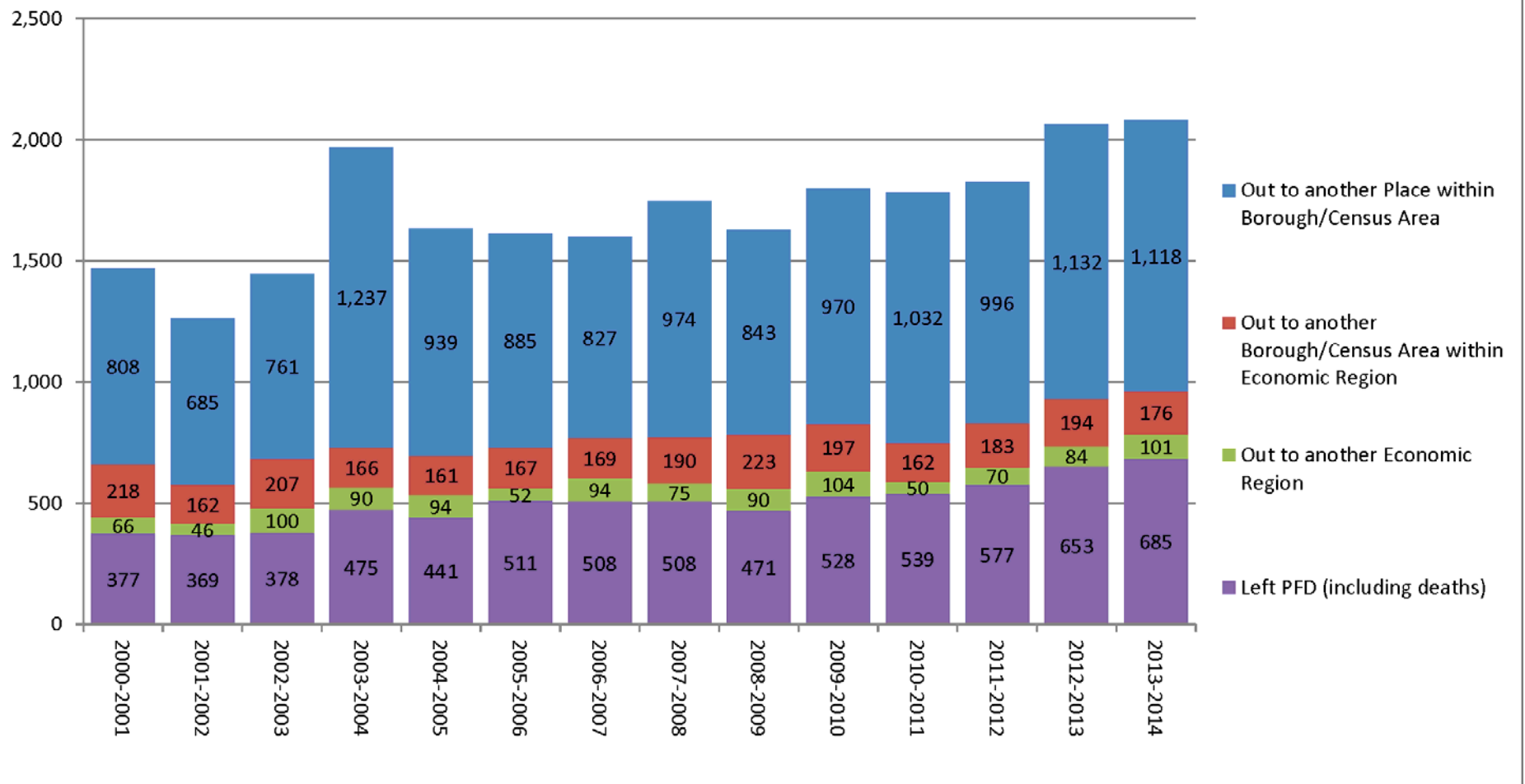

Source: Alaska Department of Labor and Workforce Development, Research and Analysis Section

2020 Census: Importance

- Redistricting (state and federal).
- Funding (“...information the census collects helps to determine how more than \$400 billion dollars of federal funding each is spent on infrastructure and services...”).
- Countless statistics go back to the decennial census.

2020 Census: Items On Radar

- Re-engineered Address Canvassing.
- Residency rules/guidelines.
- Public Use Microdata Areas.
- Count Review.
- Geographic programs
(Participant Statistical Areas Program, Tribal Statistical Areas Program, Local Update of Census Addresses, Voting District/Block Boundary Suggestion Project).

Thank you!

Contact: eddie.hunsinger@alaska.gov
907-269-4960

More information:
laborstats.alaska.gov



ALASKA DEPARTMENT OF LABOR
& WORKFORCE DEVELOPMENT

Mat-Su Population and Economic Data Workshop
May 28, 2015

Alaska Department of Labor Data Access

Eddie Hunsinger
Alaska Department of Labor
and Workforce Development



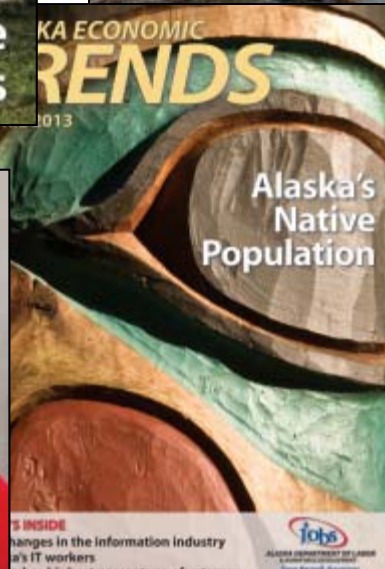
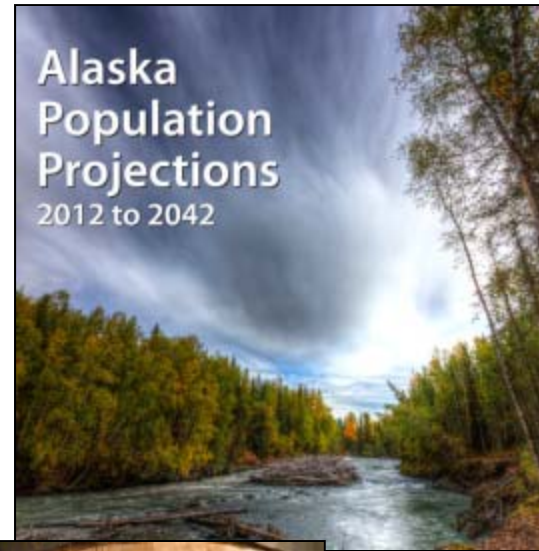
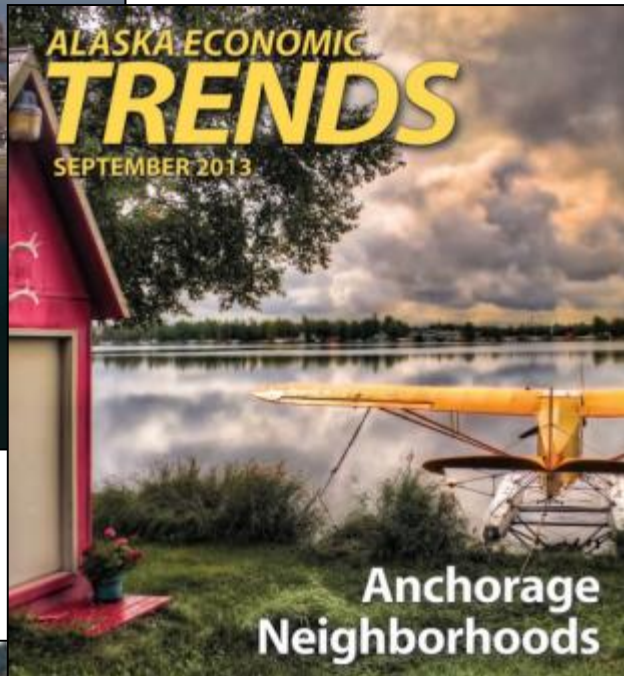

Trends Search
live.laborstats.alaska.gov/trends/

State of Alaska
myAlaska My Government Resident Business in Alaska Visiting Alaska State Employees

Department of Labor and Workforce Development
Research and Analysis

Home Population & Census Wages in Alaska Employment & Employer Data Unemployment Data Industry Information Occupational Information Cost of Living & Housing Information Training Information Local & Regional Information Publications & Manuals

State of Alaska - Department of Labor - Research & Analysis Home

Search Alaska Economic Trends articles from 1978 to Present

[View this year's issues of Alaska Economic Trends](#)

Search Trends by title/subtitle, author, date range or text within an article

You can search Trends archives using all four criteria: title/subtitle, date range, author, full text, or any combination. If you're using full text search, we recommend reading the explanation below.

Search title/subtitle:

Use spaces between words when searching. The search will return articles whose titles or subtitles contain **ALL** the terms you used.

Date range: Oldest Year year Month month TO Newest Year year Month month

Enter at least the oldest year when searching. All other fields can be left blank. If you're entering a range of years (such as 2000 to 2009), you are not required to choose a month.

Author:

Authors are in alphabetical order by last name.

Full text search:

The text search is powered by the SOLR platform, and will return articles with any of the words you use unless you include the "AND" operator or place all the words within quotes. Read more about SOLR below.

[Search Trends Archives >>](#)

How to use the SOLR text search within an article

SOLR search criteria consist of terms and operators that search text within articles. However, search results can vary because SOLR uses "stemming" to find articles that meet your criteria. Stemming, a computerized algorithm, is used in many search engines to reduce words to their stem or root prior to the search. For example, if your search criterion is "examinos," the algorithm will reduce the search to "exam" and find any article containing the words exam.

Department of Labor and Workforce Development Research and Analysis

- Home
- Population & Census**
- Wages in Alaska
- Employment & Employer Data
- Unemployment Data
- Industry Information
- Occupational Information
- Cost of Living & Housing Information
- Training Information
- Local & Regional Information
- Publications & Manuals

State of Alaska > Labor & Workforce Development > Research and Analysis Home > Population Estimates

Population Estimates

- Statewide**
 - Components of Change, 1945-2013 (Excel)
 - Age and Sex, 2010-2013 (Excel)
 - Age, Sex, Race, and Hispanic Origin, 2010-2012 (Excel)
 - Race and Hispanic Origin, 2010-2012 (Excel)
- Economic Regions and Boroughs/Census Areas**
 - Population, 2010-2013 (Excel)
 - Components of Change, 2010-2013 (Excel)
 - Age and Sex, 2010-2013 (Excel)
 - Age, Sex, Race, and Hispanic Origin, 2010-2012 (Excel)
 - Race and Hispanic Origin, 2010-2012 (Excel)
- Places and Other Areas**
 - Cities and Census Designated Places (CDPs), 2010-2013 (Excel)
 - Age and Sex, Cities and CDPs of 1,000 or More People, 2010-2013 (Excel)
 - Census Tracts, 2010 to 2013 (Excel)
 - ANVSAs, 2010 to 2013 (Excel)
 - ANRCs, 2010 to 2013 (Excel)
 - Census Subareas, 2010 to 2013 (Excel)
 - School Districts, 2010 to 2013 (Excel)

Last Update: 1/6/2014

A History of Alaska Population Settlement	View the most recent population data	Graph: Population Change for Alaska 1947-2013	Graph: Alaska Population 1946-2013
---	--	---	--

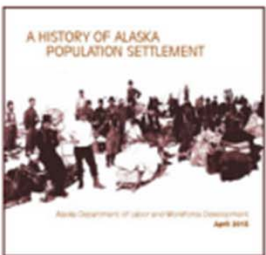

This special publication traces Alaska's population settlement, beginning with the indigenous peoples before contact with Europeans through Russian America, the U.S. Purchase, the Gold Rush, World War II, the oil boom and bust, and the modern day.

Additional Links

- [Population Projections](#)
- [Migration Data and Information](#)
- [Publications](#)
 - [Historical Data: Alaska Statewide](#)
 - [Historical Data: Boroughs/Census Areas](#)
 - [Historical Data: Places](#)
- [Related Trends Articles](#)
- [Related Links](#)
- [About These Data](#)
- [Methodology](#)
- [Presentations](#)
- [Schedule Release Dates](#)
- [Contact Information](#)

Subscribe to receive e-mail updates on these data.

WE WANT YOUR OPINION

Department of Labor and Workforce Development Research and Analysis

- Home
- Population & Census
- Wages in Alaska
- Employment & Employer Data
- Unemployment Data
- Industry Information
- Occupational Information
- Cost of Living & Housing Information
- Training Information
- Local & Regional Information
- Publications & Manuals

State of Alaska > Labor & Workforce Development > Research and Analysis Home > Population Projections

Population Projections

Alaska Population Projections 2012 to 2044



The Alaska Department of Labor and Workforce Development produces resident population projections for Alaska. The population projections are based on the current population and historical trends in birth, death, and migration levels.

Downloadable Excel Files

- Statewide
- Alaska Native Borough/Census Area

Additional Links

- Population Estimates
- Migration Data and Information
- Historical Publications
- Related Trends Articles
- Related Links
- Presentations
- Scheduled Release Dates
- Contact Information
- Subscribe to receive e-mail updates on these data
- WE WANT YOUR OPINION**



Department of Labor and Workforce Development Research and Analysis

- Home
- Population & Census
- Wages in Alaska
- Employment & Employer Data
- Unemployment Data
- Industry Information
- Occupational Information
- Cost of Living & Housing Information
- Training Information
- Local & Regional Information
- Publications & Manuals

Migration Data and Information

Migration data for Alaska come from three main sources, each with its own strengths and weaknesses. This means that each source is an indicator of migration, but none provides a complete system to directly track it.

To view the official estimates of annual net migration for Alaska and its regions, boroughs, and census areas, go to our [Population Estimates page](#) and see "Components of Change."

Alaska Economic Trends Articles About Migration

PFD-Based Migration Indicator Data

Permanent Fund Dividend (PFD) based migration data have broad in-state coverage but lag on new migrants from outside the state, because they aren't eligible for the PFD until they've lived in Alaska for one calendar year. Similarly, PFD data do not capture people who don't live here long enough to qualify for a PFD. Maps of these data are available on our [Maps & GIS](#) page.

- [PFD-Based Migration between Boroughs/Census Areas, 2000-2014 \(Excel\)](#)
- [PFD-Based Migration between Boroughs/Census Areas, 2000-2014 \(Interactive\)](#)
- [PFD-Based Migration To and From Cities and Places, 2000-2014 \(Excel\)](#)

IRS-Based Migration Indicator Data

Internal Revenue Service (IRS) based migration data provide direct counts of moves between U.S. counties, boroughs, and census areas by comparing the addresses of exemptions — that is, filers and their dependents — from year to year. However, they only cover about 85 percent of Alaska's population, with particularly low coverage in low income areas, and values below 10 are suppressed.

- [IRS-Based Migration To and From Alaska by State, 2000-2011 \(Excel\)](#)
- [IRS-Based Migration between Boroughs/Census Areas, 2000-2011 \(Excel\)](#)

ACS-Based Migration ("Geographic Mobility") Data

The U.S. Census Bureau's American Community Survey (ACS) based migration data provide population characteristics such as age, sex, race, income, and education. However, ACS is based on a very small sample of the population and tends to have large margins of error. For most areas in Alaska it's only available in five-year averages. ACS data are available on our [ACS page](#), [U.S. Census Bureau's American FactFinder](#), and the [U.S. Census Bureau's Geographic Mobility/Migration page](#).

Additional Links

- [Population Estimates](#)
- [Population Projections](#)
- [Related Trends Articles](#)
- Related Links
- Scheduled Release Dates
- Contact Information
- Subscribe to receive e-mail updates on these data.
- [WE WANT YOUR OPINION](#)

Alaska Census Home | laborstats.alaska.gov/census/

State of Alaska | myAlaska | My Government | Resident | Business in Alaska | Visiting Alaska | State Employees

Department of Labor and Workforce Development
Research and Analysis

Home | Population & Census | Wages in Alaska | Employment & Employer Data | Unemployment Data | Industry Information | Occupational Information | Cost of Living & Housing Information | Training Information | Local & Regional Information | Publications & Manuals

State of Alaska > Labor & Workforce Development > Research & Analysis Home > Alaska Census Data

Census and Geographic Information

Population, Social, Economic and Housing data are collected and tabulated by the US Census Bureau for the decennial census and American Community Survey. [Population estimates](#) for years between censuses are published by the Alaska Department of Labor and Workforce Development, Research and Analysis Section.

Census

- 2010 Census Demographic Profile**
Total Population, Age, Race, Population by Household Type and Housing Units
- 2010 Census Redistricting Data (PL94-171) Summary File**
Population and Housing Unit data (based on the 2010 Census boundaries)
- 1890-2000 Historical Census Data**
Population, social, economic and housing data for Alaska and communities (geographic boundaries are as of the census year)
- Census Maps**
Census boundary maps and GIS data

American Community Survey

Selected detailed social, economic and housing data tables available from the American Community Survey (ACS is an ongoing household survey replacing the traditional long form used in previous decennial censuses). All ACS data are survey estimates and are released annually.

ACS data should be used for information not included in the decennial census data or the Alaska Department of Labor and Workforce Development [Population Estimates](#).

2008-2012 5-Year Estimates (all geographic areas)

- State
- Boroughs/Census Areas
- Cities and Census Designated Areas (CDPs)
- Alaska Native Statistical Areas (ANSVAs)
- Alaska Native Regional Corporations
- Census Tracts

2010-2012 3-Year Estimates (geographic areas of 20,000 or more)

- Alaska
- Anchorage Municipality
- Fairbanks North Star Borough
- Juneau City and Borough
- Kenai Peninsula Borough
- Matanuska-Susitna Borough
- Calista Native Regional Corporation

Census & ACS Information

- 2010 Census
- American Community Survey
- American Community Survey Documentation
- Census & ACS Articles & General Information
- Economic Census
- Historical Census Data
- Maps & Geography Information
- R&A Population Estimates
- Contact Us
- Subscribe to receive e-mail updates from R&A

2010 Census

Demographic Profiles

Select Geographic Area

- Alaska
- Boroughs**
- Census
- Alaska Native Regional Corporations
- Alaska Native Village/Tribal Areas

Select Borough/Census Area

- Denali Borough
- Dillingham Census Area
- Fairbanks North Star Borough
- Haines Borough
- Hoonah/Angoon Census Area
- Juneau City and Borough
- Kenai Peninsula Borough**
- Ketchikan Gateway Borough
- Kodiak Island Borough
- Lake and Peninsula Borough

Next >>

[2010 Census Demographic Profile Technical Documentation](#)
[Click here to view the 2010 redistricting data.](#)

Census & ACS Information
Census Home
2010 Census
American Community Survey
American Community Survey Documentation
Census & ACS Articles & General Information
Economic Census
Historical Census Data
Maps & Geography Information
R&A Population Estimates
R&A Blog
Contact Us
<input checked="" type="checkbox"/> Subscribe to receive e-mail updates from R&A

Department of Labor and Workforce Development
Research and Analysis

- Home
- Population & Census
- Wages in Alaska
- Employment & Employer Data
- Unemployment Data
- Industry Information
- Occupational Information
- Cost of Living & Housing Information
- Training Information
- Local & Regional Information
- Publications & Manuals

State of Alaska > Department of Labor > Research & Analysis Home > Alaska Census Data > 2010 Census > Choose area

Demographic Profile for Kenai Peninsula Borough

[Downloadable Excel file – PDF – text file](#)

Population by Age and Sex | [Race & Ethnicity](#) | [Households](#) | [Housing Occupancy](#)

Population by Age and Sex

	Total	Male	Female
Total	55,400	29,038	26,362
Under 5 years	3,464	1,713	1,751
5 to 9 years	3,434	1,773	1,661
10 to 14 years	3,762	1,897	1,865
15 to 19 years	3,969	2,123	1,836
20 to 24 years	3,066	1,731	1,335
25 to 29 years	3,245	1,746	1,499
30 to 34 years	3,045	1,622	1,423
35 to 39 years	3,311	1,754	1,557
40 to 44 years	3,544	1,838	1,706
45 to 49 years	4,384	2,287	2,097
50 to 54 years	5,143	2,661	2,482
55 to 59 years	5,057	2,646	2,411
60 to 64 years	3,710	1,989	1,721
65 to 69 years	2,585	1,441	1,144
70 to 74 years	1,479	794	685
75 to 79 years	1,040	531	509
80 to 84 years	639	289	350
85 years and over	533	203	330
Median age and population of selected age groups			
Median age	40.6	40.4	40.8
Population 16 years and over	43,964	23,262	20,702
Population 18 years and over	42,269	22,379	19,910
Population 21 years and over	40,123	21,166	18,957
Population 62 years and over	8,297	4,335	3,962
Population 65 years and over	6,276	3,258	3,018

Census & ACS Information

- Census Home
- 2010 Census
- American Community Survey
- American Community Survey Documentation
- Census & ACS Articles & General Information
- Economic Census
- Historical Census Data
- Maps & Geography Information
- R&A Population Estimates
- R&A Blog
- Contact Us
- Subscribe to receive e-mail updates from R&A
- WE WANT YOUR OPINION**

Department of Labor and Workforce Development Research and Analysis

- Home
- Population & Census
- Wages in Alaska
- Employment & Employer Data
- Unemployment Data
- Industry Information
- Occupational Information
- Cost of Living & Housing Information
- Training Information
- Local & Regional Information
- Publications & Manuals

State of Alaska > Department of Labor > Research & Analysis Home

Alaska Local and Regional Information

Alaska go All Boroughs/Census Areas go All Places go ALARI tags

Alaska

Choose year(s): 2012 2011 2010 2009 2008 Note: years do not apply to two of the datasets--2010 Census and Population estimates. For these categories the most recent dataset is displayed regardless of year(s) chosen.

- Choose dataset(s):
- Worker characteristics
 - Occupations
 - Industries
 - Unemployment rate
 - Population estimates
 - Tax
 - 2010 Census

clear all select all

next >>



Department of Labor and Workforce Development
Research and Analysis

- Home
- Population & Census
- Wages in Alaska
- Employment & Employer Data
- Unemployment Data
- Industry Information
- Occupational Information
- Cost of Living & Housing Information
- Training Information
- Local & Regional Information
- Publications & Manuals

State of Alaska > Department of Labor > Research & Analysis Home > ALARI home Printer friendly PDF

Alaska Local and Regional Information

Gulf Coast Kenai Peninsula Borough **Soldotna**

[ALARI faqs](#)

Please note: There is an important distinction between the local/regional employment data and our "standard" employment series. [Read more here.](#)

Soldotna city

[Map](#) Soldotna is a first class city located on the Kenai Peninsula, about 150 highway miles south of Anchorage. It lies at the junction of the Sterling and Kenai Spur Highways.

[Department of Commerce, Community, and Economic Development community profile](#)

- [Worker Characteristics](#)
- [Occupations](#)
- [Industries](#)
- [Population estimates](#)
- [New housing units](#)
- [Tax](#)
- [Property value](#)
- [2010 Census](#)

Worker Characteristics (Text file of all years)

	2012
Residents age 16 and over	3,306
Residents employed	1,997
Female workers	988
Male workers	1,009
Workers age 45 and over	806
Workers age 50 and over	613
Total wages	\$83,555,946
Sector employed in	
Private	1,641
Local government	258
State government	98
Peak quarterly employment	1,800
Workers employed all 4 quarters	1,429
New hires	651
Unemployment insurance claimants	342
Worked in an ADIA occupation	1,241

Department of Labor and Workforce Development Research and Analysis

- Home
- Population & Census
- Wages in Alaska
- Employment & Employer Data
- Unemployment Data
- Industry Information
- Occupational Information
- Cost of Living & Housing Information
- Training Information
- Local & Regional Information
- Publications & Manuals

State of Alaska > Department of Labor > Research & Analysis Home > Alaska Census Data

American Community Survey

Select ACS Year Range 2008-2012 5-Year 2010-2012 3-Year 2012 1-Year

[Click here to go to the "download all areas" page with data for current and previous years.](#)

Multiple geographies (60 maximum) can be selected within a dataset, i.e. 5-year, 3-year, or 1-year.
Note: choosing many geographies and many datasets will result in a long response time. You may get a timeout.

Select Geographic Area
Choose an area type

Clear Next >>

Geographies selected
(Click on the "X" to remove an area.)

- [2008-2012 ACS 5-Year Summary File Technical Documentation](#)
- [2010-2012 ACS 3-Year Summary File Technical Documentation](#)
- [2012 ACS 1-Year Summary File Technical Documentation](#)

[Click here to view the 2010 redistricting data.](#)
[Click here to view the 2010 census demographic profiles.](#)

Census & ACS Information
Census Home
2010 Census
American Community Survey
American Community Survey Documentation
Census & ACS Articles & General Information
Economic Census
Historical Census Data
Maps & Geography Information
R&A Population Estimates
R&A Blog
Contact Us
<input checked="" type="checkbox"/> Subscribe to receive e-mail updates from R&A

Department of Labor and Workforce Development Research and Analysis

- Home
- Population & Census
- Wages in Alaska
- Employment & Employer Data
- Unemployment Data
- Industry Information
- Occupational Information
- Cost of Living & Housing Information
- Training Information
- Local & Regional Information
- Publications & Manuals

State of Alaska > Department of Labor > Research & Analysis Home > Alaska Census Data

American Community Survey

Select ACS Year Range 2008-2012 5-Year 2010-2012 3-Year 2012 1-Year
Click here to go to the "download all areas" page with data for current and previous years.
Multiple geographies (60 maximum) can be selected within a dataset, i.e. 5-year, 3-year, or 1-year.
Note: choosing many geographies and many datasets will result in a long response time. You may get a timeout.

Select Geographic Area

Boroughs

Choose a borough/census area

- Aleutians East Borough
- Aleutians West Census Area
- Anchorage Municipality
- Bethel Census Area
- Bristol Bay Borough
- Denali Borough
- Dillingham Census Area
- Fairbanks North Star Borough
- Haines Borough
- Hoonah-Angoon Census Area

Clear Next >>

- Geographies selected
(click on the X to remove an area)
- X Alaska
 - X Kenai Peninsula Borough

[2008-2012 ACS 5-Year Summary File Technical Documentation](#)
[2010-2012 ACS 3-Year Summary File Technical Documentation](#)
[2012 ACS 1-Year Summary File Technical Documentation](#)
[Click here to view the 2010 redistricting data.](#)
[Click here to view the 2010 census demographic profiles.](#)

Census & ACS Information

- Census Home
- 2010 Census
- American Community Survey
- American Community Survey Documentation
- Census & ACS Articles & General Information
- Economic Census
- Historical Census Data
- Maps & Geography Information
- R&A Population Estimates
- R&A Blog
- Contact Us
- Subscribe to receive e-mail updates from R&A
- WE WANT YOUR OPINION

ACS Choose Data: x
live.laborstats.alaska.gov/cen/acds.cfm

State of Alaska
myAlaska My Government Resident Business in Alaska Visiting Alaska State Employees

Department of Labor and Workforce Development
Research and Analysis

Home Population & Census Wages in Alaska Employment & Employer Data Unemployment Data Industry Information Occupational Information Cost of Living & Housing Information Training Information Local & Regional Information Publications & Manuals

State of Alaska > Department of Labor > Research & Analysis Home > Alaska Census Data > ACS Choose area

American Community Survey

2008-2012 5-Year Data

Choose the dataset(s) desired and click "Next". To see the tables included in each dataset, [click here](#).

ACS Profile

- Demographic
- Economic
- Social
- Housing

Demographic Information

- Population Characteristics
- Household/Relationship Characteristics
- Marital Status

Socio-Economic Information

- Geographic Mobility

Work

- Commuting
- Employment Status
- Occupation/Industry
- Place of Work
- Workers in Household
- Income**
- Economic Assistance
- Poverty**
- Language Spoken
- School/Educational Attainment
- Veteran Status

Housing Information

Census & ACS Information

- [Census Home](#)
- [2010 Census](#)
- [American Community Survey](#)
- [American Community Survey Documentation](#)
- [Census & ACS Articles & General Information](#)
- [Economic Census](#)
- [Historical Census Data](#)
- [Maps & Geography Information](#)
- [R&A Population Estimates](#)
- [R&A Blog](#)
- [Contact Us](#)
- [Subscribe to receive e-mail updates from R&A](#)

- POVERTY STATUS IN THE PAST 12 MONTHS BY SEX BY AGE (WHITE ALONE, NOT HISPANIC OR LATINO) (B17001)
- POVERTY STATUS IN THE PAST 12 MONTHS BY SEX BY AGE (HISPANIC OR LATINO) (B17001)
- POVERTY STATUS IN THE PAST 12 MONTHS OF INDIVIDUALS BY SEX BY EDUCATIONAL ATTAINMENT (B17003)
- POVERTY STATUS IN THE PAST 12 MONTHS BY HOUSEHOLD TYPE BY AGE OF HOUSEHOLDER (B17017)
- POVERTY STATUS IN THE PAST 12 MONTHS BY AGE (WHITE ALONE) (B17020A)
- POVERTY STATUS IN THE PAST 12 MONTHS BY AGE (BLACK OR AFRICAN AMERICAN ALONE) (B17020B)
- POVERTY STATUS IN THE PAST 12 MONTHS BY AGE (AMERICAN INDIAN AND ALASKA NATIVE ALONE) (B17020C)
- POVERTY STATUS IN THE PAST 12 MONTHS BY AGE (ASIAN ALONE) (B17020D)
- POVERTY STATUS IN THE PAST 12 MONTHS BY AGE (NATIVE HAWAIIAN AND OTHER PACIFIC ISLANDER ALONE) (B17020E)
- POVERTY STATUS IN THE PAST 12 MONTHS BY AGE (SOME OTHER RACE ALONE) (B17020F)
- POVERTY STATUS IN THE PAST 12 MONTHS BY AGE (TWO OR MORE RACES) (B17020G)
- POVERTY STATUS IN THE PAST 12 MONTHS BY AGE (WHITE ALONE, NOT HISPANIC OR LATINO) (B17020H)
- POVERTY STATUS IN THE PAST 12 MONTHS BY AGE (HISPANIC OR LATINO) (B17020I)
- RATIO OF INCOME TO POVERTY LEVEL IN THE PAST 12 MONTHS (C17002)

Income
Alaska

HOUSEHOLD INCOME IN THE PAST 12 MONTHS (IN 2012 INFLATION-ADJUSTED DOLLARS)	Estimate	Margin of Error
Universe: Households		
Total:	252,991	+/-1,316
Less than \$10,000	9,426	+/-615
\$10,000 to \$14,999	8,856	+/-537
\$15,000 to \$19,999	9,041	+/-636
\$20,000 to \$24,999	9,648	+/-554
\$25,000 to \$29,999	9,861	+/-578
\$30,000 to \$34,999	10,767	+/-747
\$35,000 to \$39,999	10,013	+/-625
\$40,000 to \$44,999	11,231	+/-638
\$45,000 to \$49,999	9,348	+/-612
\$50,000 to \$59,999	19,525	+/-851
\$60,000 to \$74,999	27,503	+/-1,119
\$75,000 to \$99,999	38,701	+/-993
\$100,000 to \$124,999	28,431	+/-910
\$125,000 to \$149,999	18,207	+/-795
\$150,000 to \$199,999	18,987	+/-768
\$200,000 or more	13,446	+/-610

[Return to top](#)
Kenai Peninsula Borough

HOUSEHOLD INCOME IN THE PAST 12 MONTHS (IN 2012 INFLATION-ADJUSTED DOLLARS)	Estimate	Margin of Error
Universe: Households		
Total:	21,964	+/-383
Less than \$10,000	1,127	+/-185
\$10,000 to \$14,999	1,006	+/-160
\$15,000 to \$19,999	1,072	+/-179
\$20,000 to \$24,999	991	+/-154
\$25,000 to \$29,999	1,292	+/-195
\$30,000 to \$34,999	1,000	+/-155

Department of Labor and Workforce Development Research and Analysis

- Home
- Population & Census
- Wages in Alaska
- Employment & Employer Data
- Unemployment Data
- Industry Information
- Occupational Information
- Cost of Living & Housing Information
- Training Information
- Local & Regional Information
- Publications & Manuals

State of Alaska > Labor & Workforce Development > Research & Analysis Home > Alaska Census Data



[Boundary Maps](#)

- [2010 Population Estimates](#)
- [2010 Census](#)
- [2000 Census](#)
- [1880-1990 Censuses](#)
- [Other Boundary Maps](#)

[Population Maps](#)
[GIS Data](#)
[Useful Links](#)

Boundary Maps

2013 Population Estimates

- Statewide**
- [Boroughs and Census Areas](#)
- [Alaska's Economic Regions](#)

New Borough/Census Area Boundaries

Choose a borough/census area

New Census Tract Boundaries

Choose a census tract

New City and Census Designated Place Boundaries

Choose a city/CDP

Note: Areas not listed are unchanged from the 2010 Census.

2010 Census

Statewide

Census & ACS Information
Census Home
2010 Census
American Community Survey
American Community Survey Documentation
Census & ACS Articles & General Information
Economic Census
Historical Census Data
R&A Population Estimates
Contact Us
<input type="checkbox"/> Subscribe to receive e-mail updates from R&A

[Legislative Districts](#)
[School Districts \(54 pages\)](#)
[Return to top](#)

Population Maps

[2010 Census Total Population by Borough/Census Area](#)
[2010 Census Proportion of Statewide Population by Borough/Census Area](#)
[2000-2010 Regional Migration Flows](#)
[2000-2010 Migration to Alaska by State](#)
[Alaska Native Population at the Time of Contact with Europeans](#)

Net Migration Maps

These maps show in-state net migration based on Alaska Permanent Fund Dividend applications. Complete data for these maps are available at [ALARI](#).

Economic Regions

[2000-2001](#)
[2001-2002](#)
[2002-2003](#)
[2003-2004](#)
[2004-2005](#)
[2005-2006](#)
[2006-2007](#)

[2007-2008](#)
[2008-2009](#)
[2009-2010](#)
[2010-2011](#)
[2011-2012](#)
[2012-2013](#)

Boroughs/Census Areas

[2000-2001](#)
[2001-2002](#)
[2002-2003](#)
[2003-2004](#)
[2004-2005](#)
[2005-2006](#)
[2006-2007](#)

[2007-2008](#)
[2008-2009](#)
[2009-2010](#)
[2010-2011](#)
[2011-2012](#)
[2012-2013](#)

[Return to top](#)

GIS Data

2010 Census

Shapefiles

[Boroughs and Census Areas](#)
[Places \(Cities and CDPs\)](#)
[Census Tracts](#)
[Block Groups](#)
[Blocks](#)

File Descriptions

[Boroughs and Census Areas](#)
[Places \(Cities and CDPs\)](#)
[Census Tracts](#)
[Block Groups](#)
[Blocks](#)

Historical Census

Shapefiles

[2000 Boroughs and Census Areas](#)
[1990 Boroughs and Census Areas](#)
[1980 Boroughs and Census Areas](#)
[1970 Census Divisions](#)
[1960 Election Districts](#)
[1950 Judicial Districts](#)
[1930/1940 Judicial Districts](#)
[1910/1920 Judicial Districts](#)
[1880/1890/1900 Census Districts](#)

File Descriptions

[2000 Boroughs and Census Areas](#)
[1990 Boroughs and Census Areas](#)
[1980 Boroughs and Census Areas](#)
[1970 Census Divisions](#)
[1960 Election Districts](#)
[1950 Judicial Districts](#)
[1930/1940 Judicial Districts](#)
[1910/1920 Judicial Districts](#)
[1880/1890/1900 Census Districts](#)

[Return to top](#)

Useful Links

- Community Database Online
- Community Maps
- Community Plans Library
- Community Photos Library
- eGrants Online Database
- Financial Documents Delivery System
- Ruba Quarterly Reports

- Division Sections
- AK Native Language Council
 - Community Aid and Accountability
 - Grants Section
 - Local Boundary Commission
 - Local Government Assistance
 - Office of the State Assessor
 - Planning and Land Management
 - Research & Analysis Section
 - Serve Alaska Commission
- Division Programs
- Bulk Fuel Loan Program
 - Community Development Block Grant
 - 2012 Direct Distribution Program for Commercial Salmon Trollers
 - National Petroleum Reserve-Alaska Impact Grant
 - Nutritional Alaskan Foods in Schools
 - Rural Utility Business Advisor
- Division Links
- Division Publications
 - Local Government Online
 - Staff Directory

COMMUNITY: AKIAK

Return to Communities list

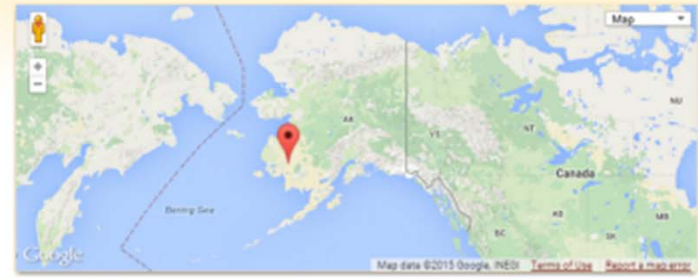

- Community Information
- General Overview
 - 2010 Population and Housing Characteristics
 - 2000 Population and Housing Characteristics
 - 1990 Population and Housing Characteristics
 - Income and Poverty
 - Facilities, Utilities and Services
 - Schools
 - Municipal Officials/Employees Directory
 - Community/Regional Contacts Information
 - Business Licenses
 - ANCSA - Alaska Native Claims Settlement Act



State of Alaska - Commerce - Community & Regional Affairs - Research & Analysis

Current Publications

- A Report of Small Community Lists January-February 2015
- Alaska Fuel Price Report - January 2015 Update

R&A Quick Links

- Fuel Price Survey
- Community Status Report
- Historical Data
- Municipal Information Survey
- Lien Watch
- Population Adjustment
- Section Publications
- Glossary

Division Sections

- AK Native Language Council
- Community Aid and Accountability
- Grants Section
- Local Boundary Commission
- Local Government Assistance
- Office of the State Assessor
- Planning and Land Management
- Research & Analysis Section
- Save Alaska Commission

Division Programs

- Bulk Fuel Loan Program
- Community Development Block Grant
- 2012 Direct Distribution Program for Commercial Salmon Tenders
- National Petroleum Reserve-Alaska Impact Grant
- Nutritional Alaskan Foods in Schools
- Rural Utility Business Advisor

Division Links

DIVISION OF COMMUNITY & REGIONAL AFFAIRS

RESEARCH & ANALYSIS

The Research and Analysis Section provides community information resources and conducts research studies to support local government development, community planning, local capacity building, and rural policy development.

Click on the links below for information about a specific Community

- [Community Database Online](#)
Provides comprehensive information for each Community.
- [Community Status Report](#)
Report on seven indicators for over 500 Community entities. (Now displayed at the bottom of the CDC for each community.)
- [Community Photo Library](#)
Provides scenes of Alaska Communities.
- [eGrants Online Database](#)
Provides DCRA grant data reports.
- [Community Maps](#)
Provides Community maps that can be downloaded.
- [Financial Document Delivery System](#)
Municipal budgets, audits and financial statements.
- [Rural Quarterly Reports](#)
Status reports of the Utilities in each Rural community.

For more information about the Research & Analysis Section contact:

Manjula Boyina
Division of Community and Regional Affairs
Phone: 907-269-7959
Email: Manjula.Boyina



Three RePower 2.05 megawatt turbines at the Eva Creek Wind Farm (Rich Stromberg, AEA)

Public Data

The Alaska Energy Data Gateway provides the public, as well as project developers and researchers, with comprehensive energy data from across the state. With this information, the public can make informed decisions about energy issues in their communities and see how similar issues are being addressed in other parts of the state. To access our public data, choose one of the options below.

Most of the data in the Alaska Energy Data Gateway is available at the community level with the intent of providing information to assist communities in their on-going energy development and efficient energy use. Information can be downloaded and combined with data from the [Alaska Community Database Online](#) to provide comprehensive community information.

Community Data Summaries

Community Data Summaries show a selection of current data about communities, including geography, population and employment, fuel prices, electric rates, and more. To see the data summary for a community, select the community from the menu below.

Select a community

Community Data Summary | Select another community

Bethel

Overview

Geography

borough/division area	Bethel Census Area	Population (2012)	9,712
Energy region (AER)	Upper Yukon-Redoubt	Residents age 18 and over (2011)	3,275
Alaska Native Regional Corporation	Central Corporation	Residents employed (2011)	6,719

Population and Employment

Data Search Tool

The Data Search tool provides capabilities to browse, search, filter, preview, and download all of our public datasets in a variety of file formats with complete documentation. To use the data search tool, click the button below.

Data Search

Data Search | 1. Start | 2. Select Dataset | 3. Filter Data | 4. View Download

Fuel Price Survey Data

Data from the semiannual survey conducted by the Alaska Housing Finance Corporation (AHFC) for use in AHFC's energy programs and stored in the AAWarm database. AHFC collaborates with the Alaska Department of Commerce, Community, and Economic Development (DCCED), Division of Community and Regional Affairs (DCRA) to include data from communities surveyed by DCRA. Prices for home heating fuel (No. 1 and No. 2 fuel oil, propane, and wood) are collected from vendors serving communities around the state and reflect the price reported by the vendor at the point in time of the survey.

Select Variables

community



Buy a Home Find Housing Save Energy For Partners

ABOUT US CLASSES LIBRARY CONTACT US

Site Search

2014 ALASKA HOUSING ASSESSMENT

Matanuska-Susitna Borough
Includes data for the following Census Designated Places:
Matanuska-Susitna Borough



Report Selections

Statewide Report
 Statewide

Appendices

- A. ACS Cost Estimate Analysis
- B. Statewide Need Assessment
- C. Data Limitations
- D. Methodology Flowchart (image)
- E. Methodology Overview
- F. Chart Folio

ANCSA Regions

- Adna, Inc.
- Aleut Corporation
- Arctic Slope Regional Corporation
- Bevil Water Native Corporation
- Bristol Bay Native Corporation
- Calista Corporation
- Chugach Alaska Corporation
- Cook Inlet Region, Inc.
- Doyon Limited
- Koniag, Inc.
- NANA Regional Corporation
- Sealaska Corporation

Census Areas

- Aleutians East Borough
- Aleutians West
- Anchorage Municipality
- Bethel
- Bristol Bay Borough
- Denali Borough
- Dillingham
- Fairbanks North Star Borough
- Haines Borough
- Healy-Ingoo
- Juneau City and Borough
- Kenai Peninsula Borough
- Ketchikan Gateway Borough
- Kodiak Island Borough
- Lake and Peninsula Borough
- Matanuska-Susitna Borough
- Nome
- North Slope Borough
- Northwest Arctic Borough
- Patuxent
- Prince of Wales-Hyder
- Sitka City and Borough
- Skagway Municipality
- Southeast Fairbanks
- Valdez-Cordova
- Wade Hampton
- Wainwright City and Borough
- Yakutat City and Borough

Select All Clear All
Download as ZIP

- Data and Statistics
 - Death Data
 - Birth Data
 - Marriage and Divorce Data
 - Induced Termination of Pregnancy Data
 - Publications
 - Related Data
 - Additional Information

Data and Statistics
Information provided in the following tables is updated periodically and is the most current available. Please be aware that this data may disagree with the data provided in BVS Annual Reports and publications. If any discrepancies are found between the two, use the data accessed through this page.

To request data in an alternate format, please contact BVSResearch@alaska.gov.

- Death Data**
Infant Mortality
- Statewide: 1994-2009
 - Native Regional Corporation: 1990-2009
 - Census Area: 1994-2009

- Cancer Deaths**
- Statewide: 1999-2013
 - Census Area: 1999-2013

- Chronic Disease**
- Statewide: 1994-2013
 - Census Area: 1994-2013

- Detailed Causes**
- Statewide: 1999-2013
 - Census Area: 1999-2013

- Leading Causes**
- Statewide: 1994-2013
 - Age Group: 1994-2013
 - Native Regional Corporation: 1990-2013
 - Census Area: 1994-2013
 - Census Area by Sex: 1994-2013

Bureau of Vital Statistics

- Home
- Contact Us
- Frequently Asked Questions
- Order Certificates**
 - Birth Certificates
 - Stillborn Certificates
 - Death Certificates
 - Veteran's Death Certificate
 - Marriage Certificates
 - Divorce Certificates
 - Heirloom Birth Certificates
 - Heirloom Marriage Certificates

- Services**
- Cultural Adoptions
 - Marriage Licenses
 - Marijuana Registry
 - Burial Transit Permits

- Publications and Health Statistics**
- Data and Statistics
 - Hospital Reports

- Forms**
- ITOP Report Form
 - Minor Abortion Reporting Form

- Outside Resources**
- Vital Records for Other States
 - Consular Reports for Events Abroad
 - Military Records

Social Media:   

- Home
- About
- Health Data
- Programs & Projects
- Publications
- Conferences & Workshops
- Career Opportunities
- Contact Us

Google™ Search



Alaska Native Epidemiology Center

Regional Profile Links & Info

- Introduction
- Data Sources & Methods
- 2009 Health Status Report
- Healthy People Goals 2020
- Community List
- General Terms & Definitions



Alaska Native Health Status Report: New Data!

Get the latest info [here!](#)

The EpiCenter's Alaska Native Health Status Report compiles data on a range of statewide health indicators that are presented as fact sheets. These data can provide an overview of the health status of the Alaska Native population. Each fact sheet presents data on a specific health issue or factor that affects Alaska Native health. Each Alaska Native Health Status Report health indicator was selected as a key health issue within the Alaska Tribal Health System for which data was available.

Regional Map: [for statewide, click here.](#)



Thank you!

Contact: eddie.hunsinger@alaska.gov
907-269-4960

More information:
laborstats.alaska.gov



ALASKA DEPARTMENT OF LABOR
& WORKFORCE DEVELOPMENT

Mat-Su Population and Economic Data Workshop
May 28, 2015

Population Projections

David Howell
Alaska Department of Labor
and Workforce Development



Population Projections: What We Provide

- Total population for Alaska, Alaska Natives and boroughs and census areas
- Single year of age and sex for Alaska
- Five year age groups for Alaska Natives and boroughs and census areas

The Balancing Equation

The most basic method of calculating numerical population change over time is the “balancing equation,” shown below.

$$P_1 + (B - D) + (I - E) = P_2$$

Where P_2 is the population at the later date and P_1 is the population at the earlier date; B is births and D is deaths between the two dates; and I is immigration (or in-migration) and E is emigration (or out-migration) between the two dates.

Jan. 2009					Jan. 2010
population	+	(2009 Births-Deaths)	+	(2009 Immigration-Emigration)	= population of Sweden
9,256,000	+	(111,800 – 90,080)	+	(102,280 – 39,000)	= 9,341,000

During 2009, the population of Sweden increased by 85,000.

(Population Reference Bureau)

The Cohort-Component Method

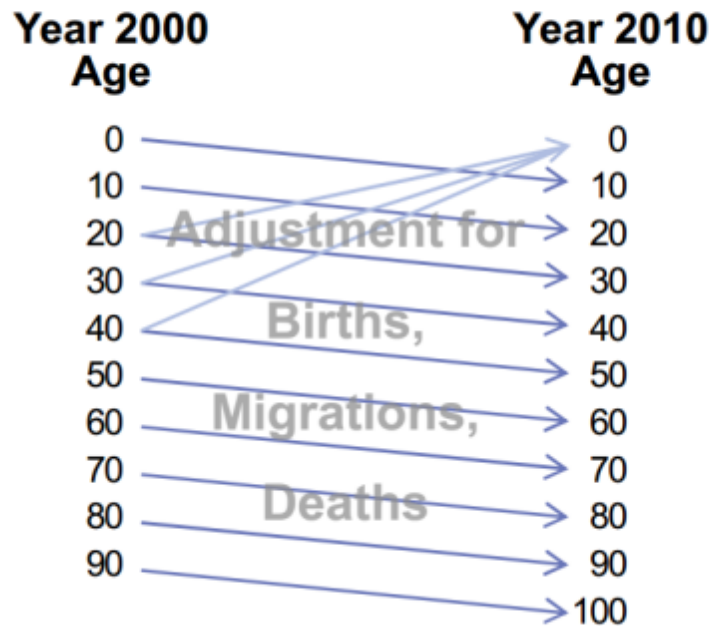

Alaska's Population Pattern Between 1980 and 2042

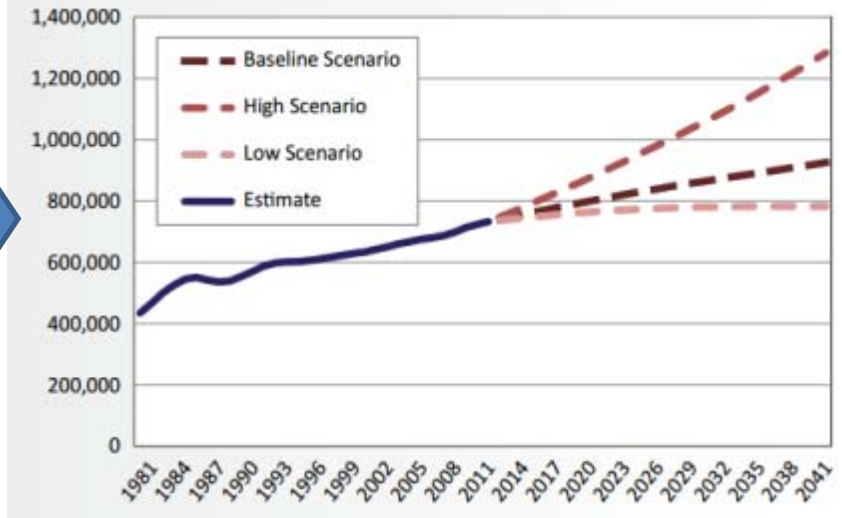

Alaska Total Population

1980-2012 Estimated, 2013-2042 Projected

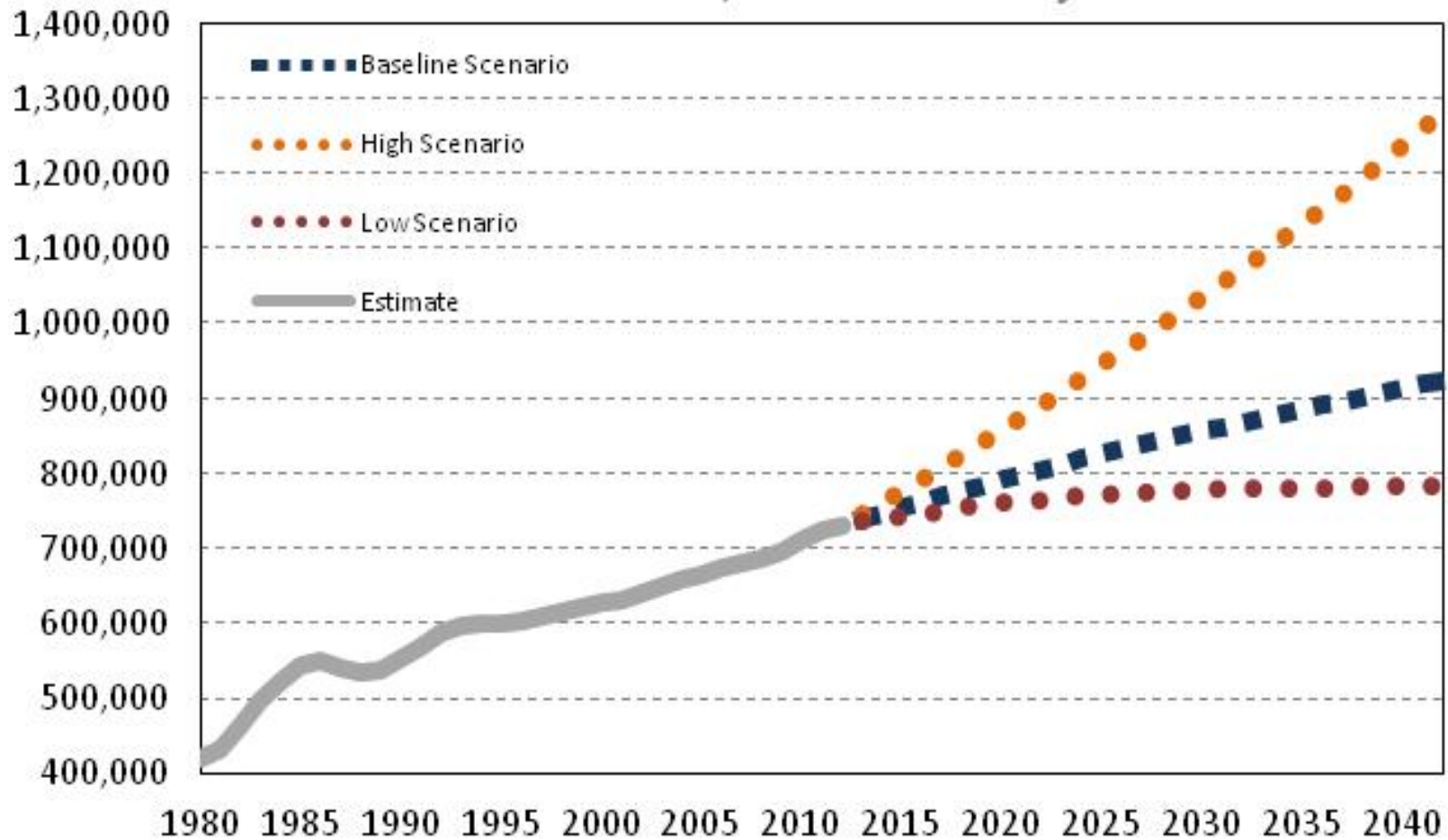

Source: Alaska Department of Labor and Workforce Development, Research and Analysis Section

Alaska Population by Age, 2012 and 2042

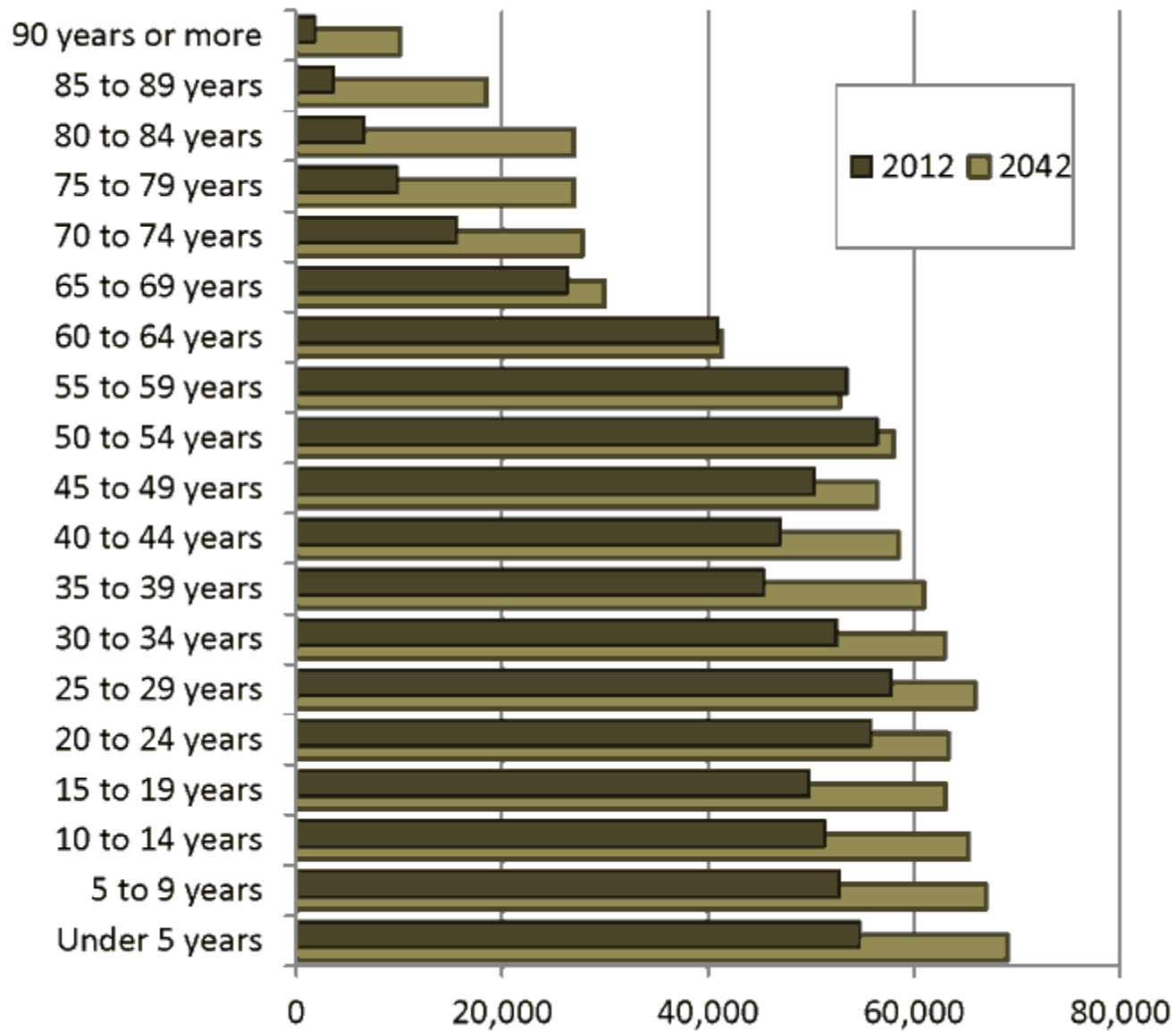

Source: Alaska Department of Labor and Workforce Development, Research and Analysis Section

Population Ages 0 to 17, Alaska, 2012 to 2042

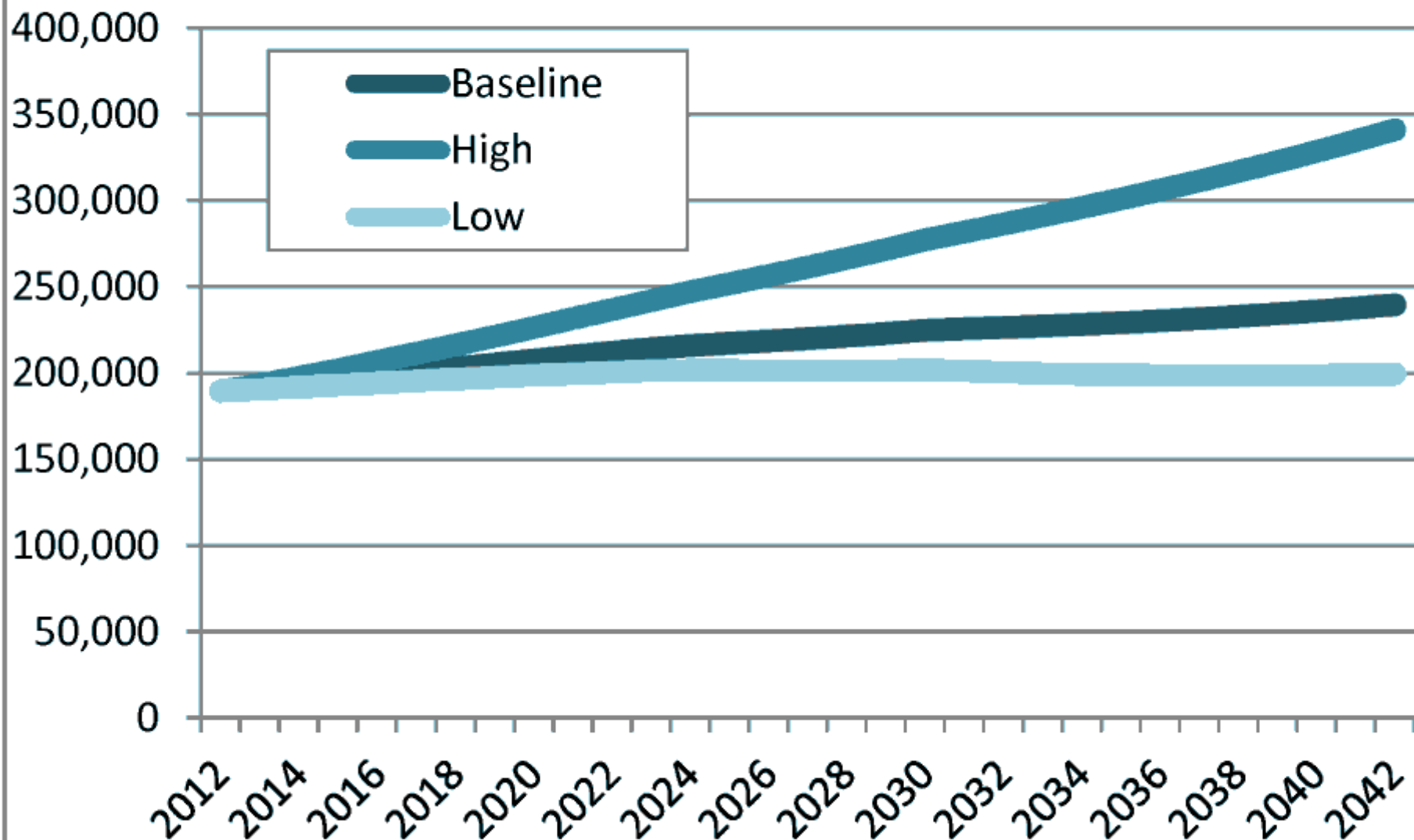

Source: Alaska Department of Labor and Workforce Development, Research and Analysis Section

Population Ages 18 to 64, Alaska, 2012 to 2042

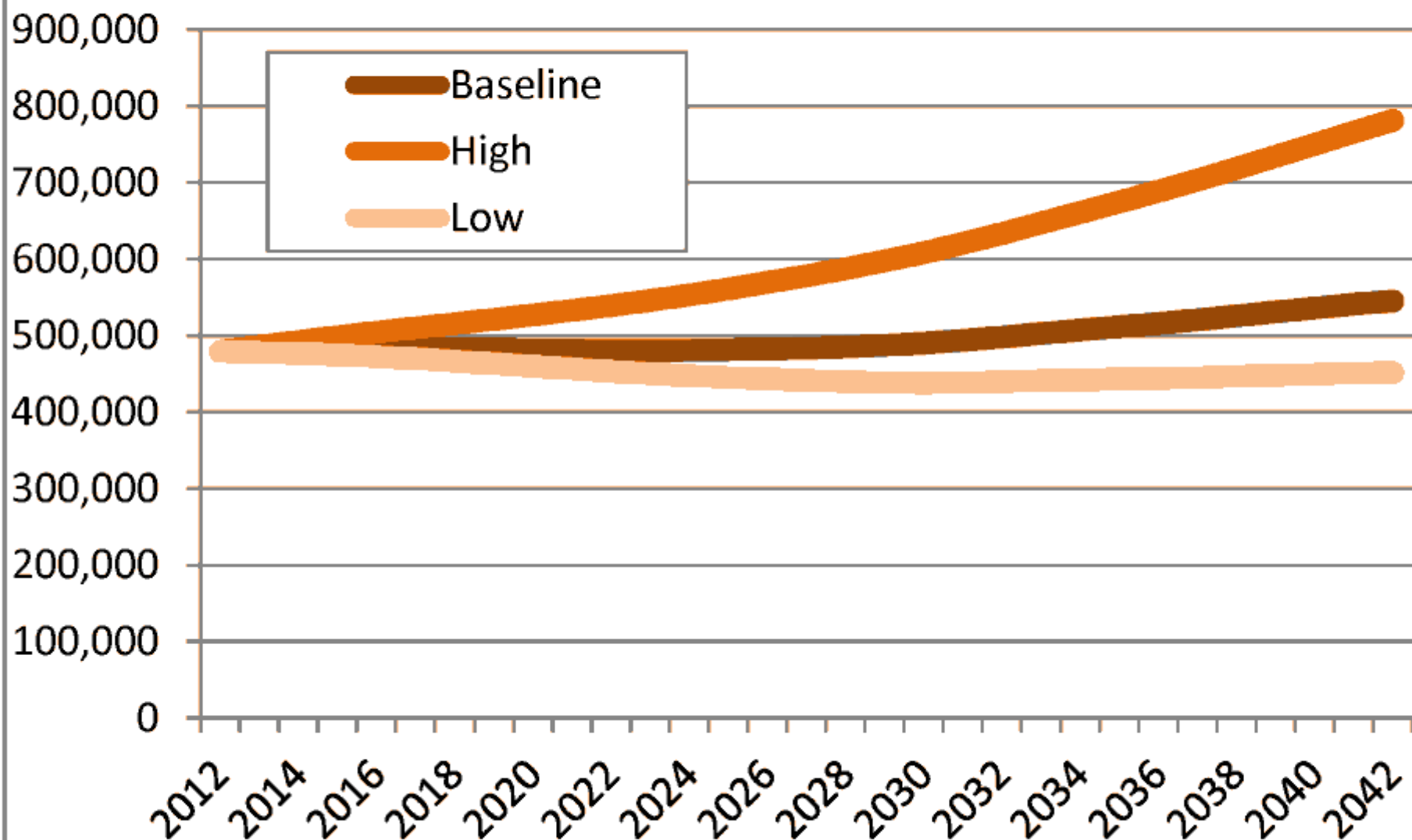

Source: Alaska Department of Labor and Workforce Development, Research and Analysis Section

Population Ages 65+, Alaska, 2012 to 2042

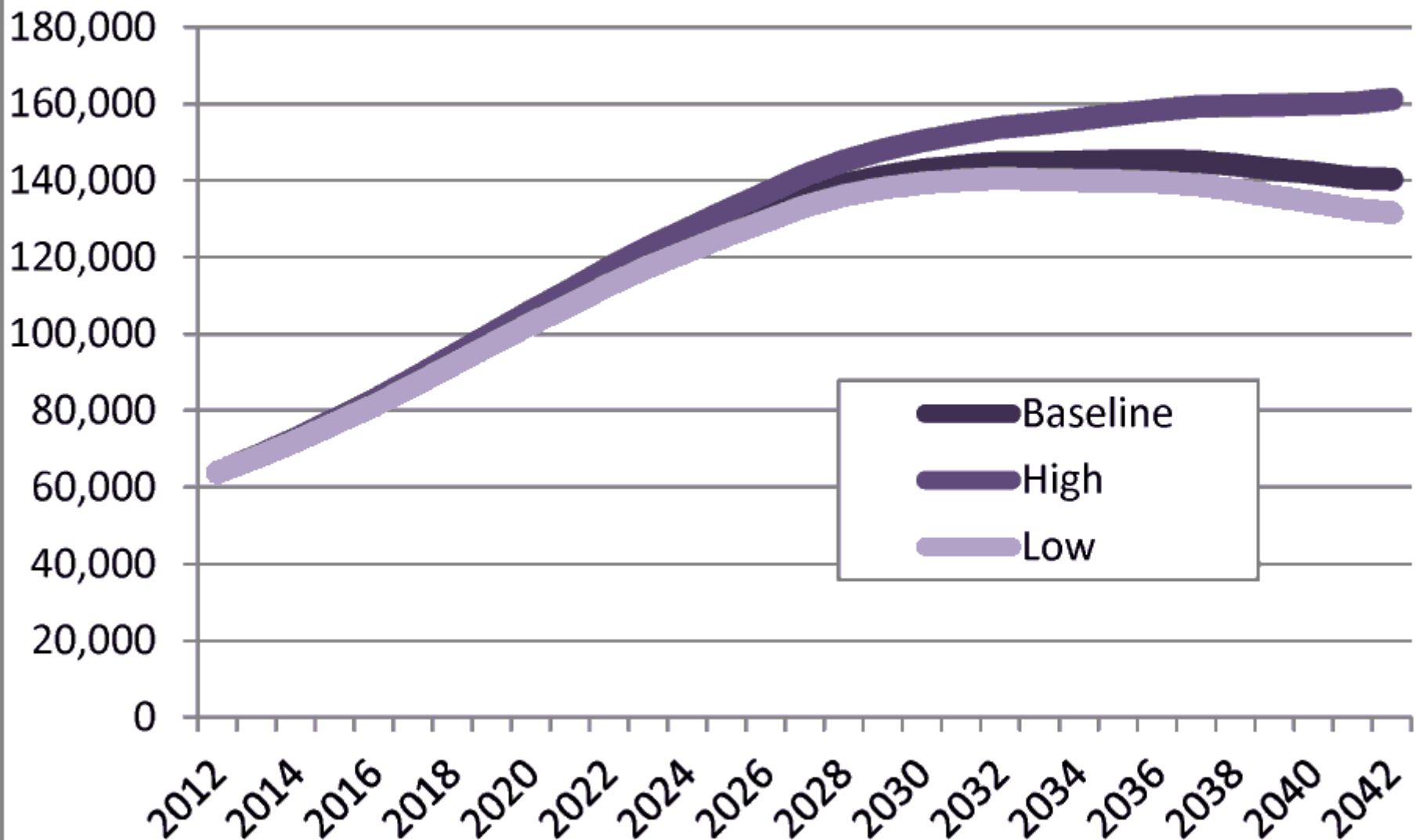

Source: Alaska Department of Labor and Workforce Development, Research and Analysis Section

Population by Labor Market Region

1982-2042

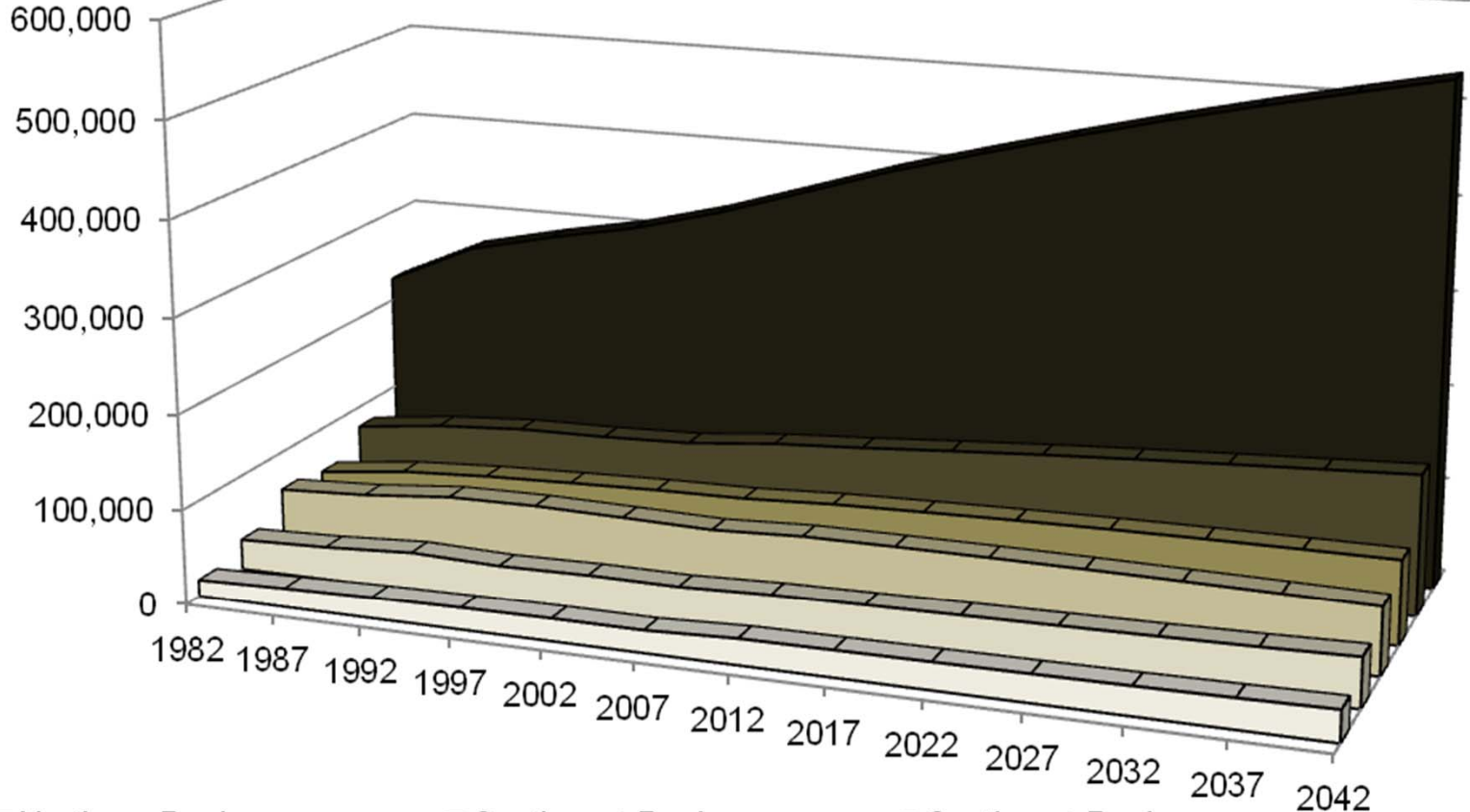

- Northern Region
- Southwest Region
- Southeast Region
- Gulf Coast Region
- Interior Region
- Anchorage/Mat-Su Region

Source: Alaska Department of Labor and Workforce Development, Research and Analysis Section

Anchorage and Mat-Su Total Population

1982-2012 Estimated, 2013-2042 Projected

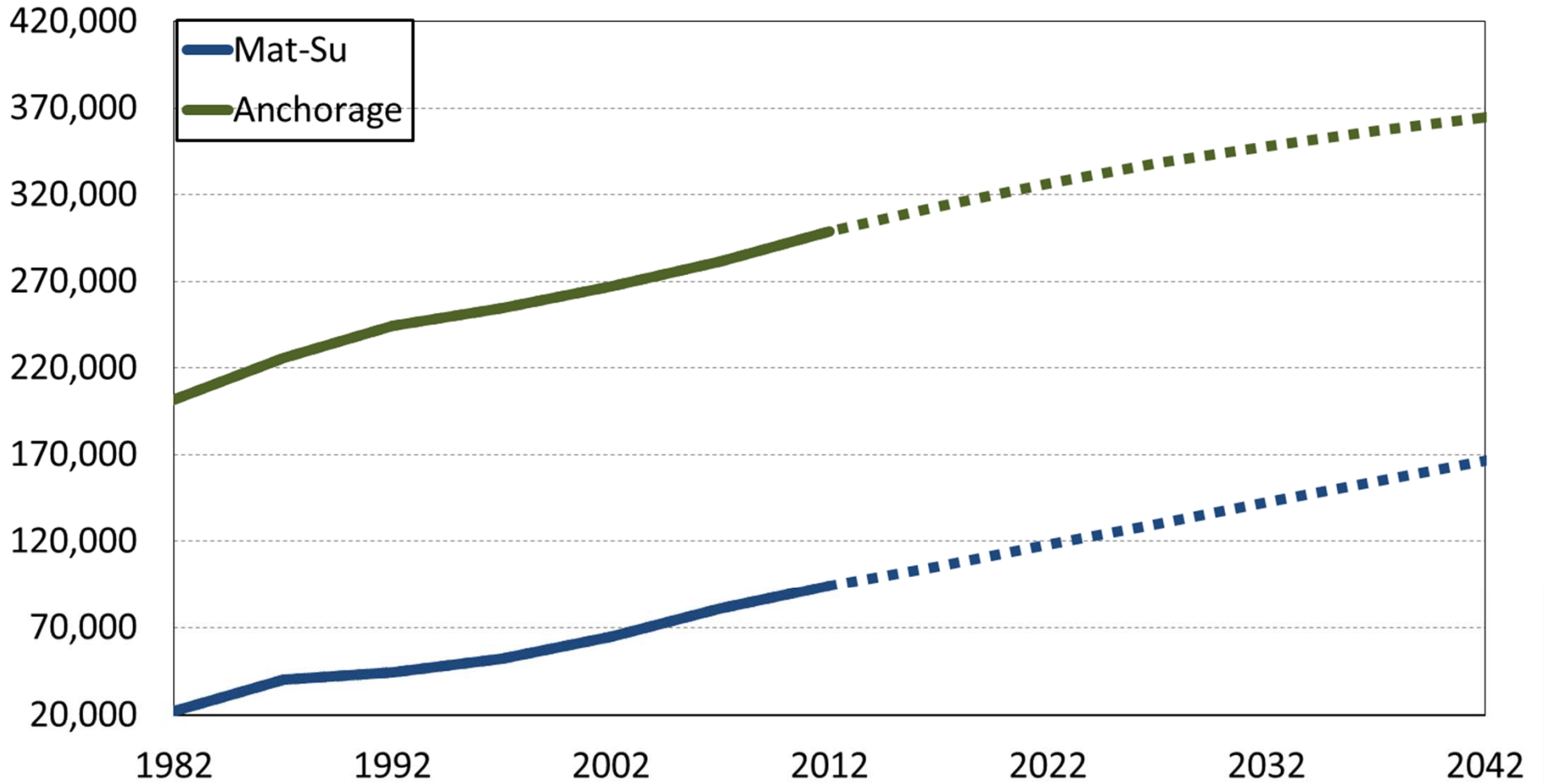

Source: Alaska Department of Labor and Workforce Development, Research and Analyses Section

Mat-Su Population by Age, 2012 and 2042

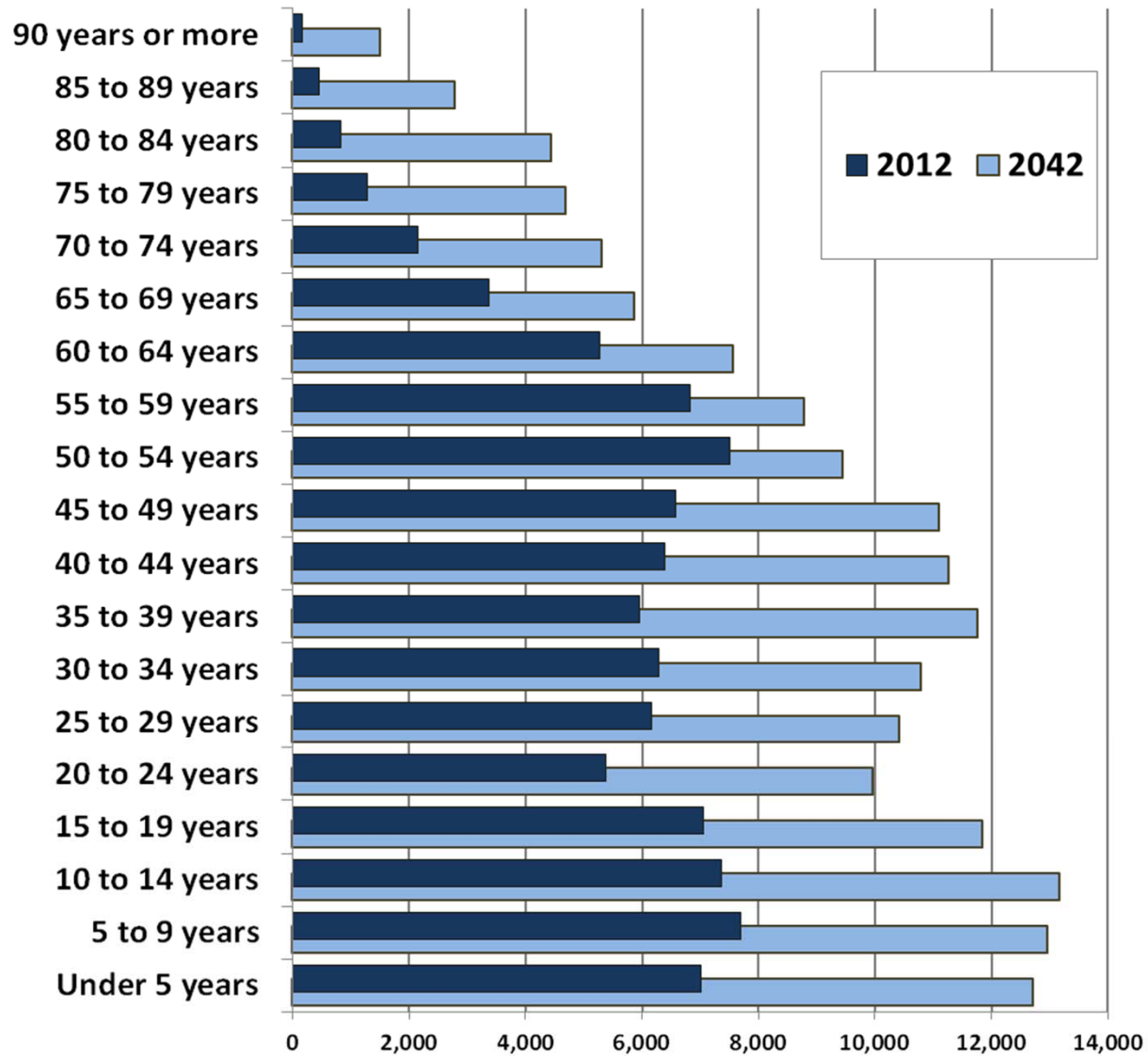

Source: Alaska Department of Labor and Workforce Development, Research and Analysis Section

Anchorage Population by Age, 2012 and 2042

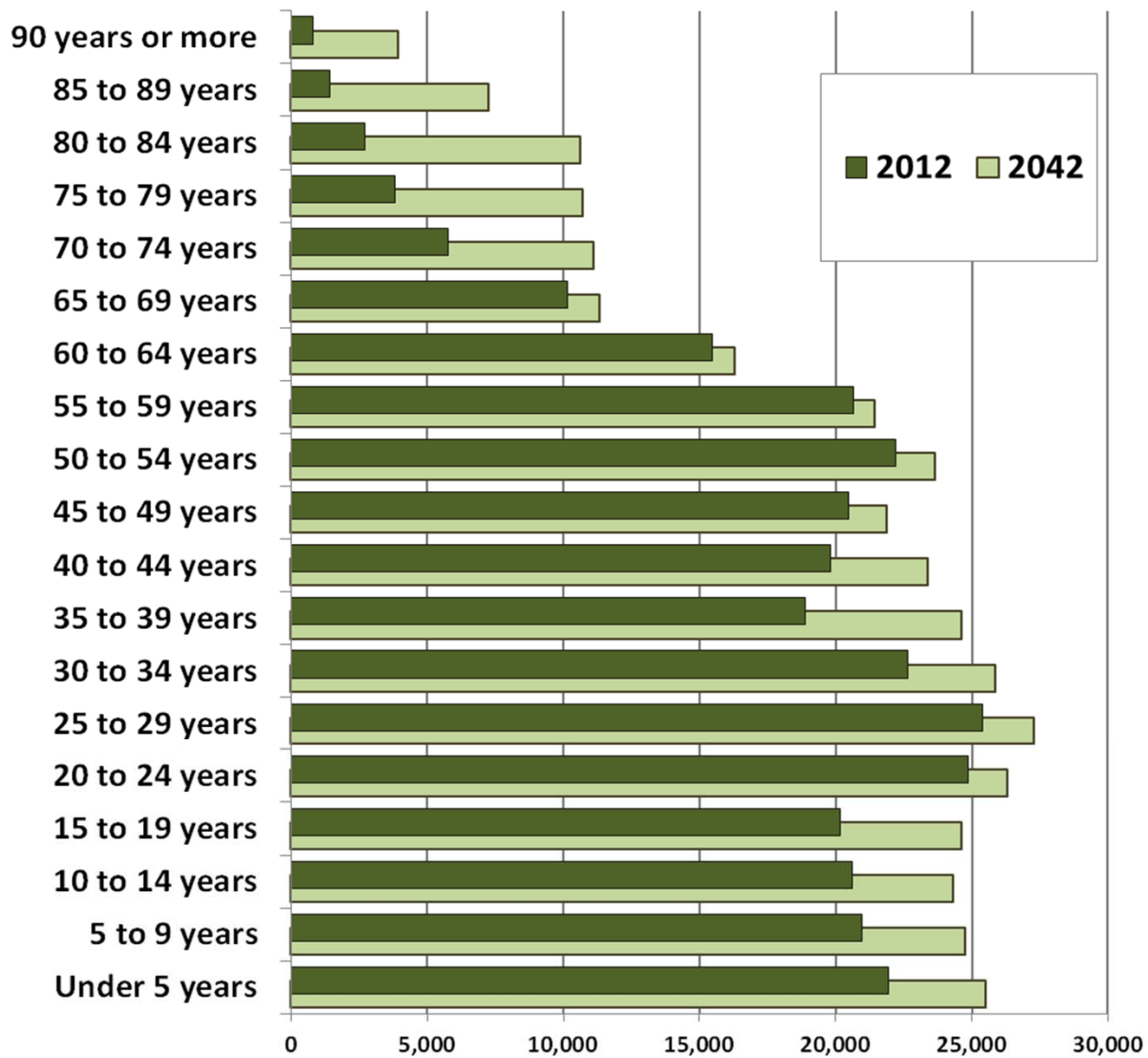

Source: Alaska Department of Labor and Workforce Development, Research and Analysis Section

Projected Percent of the Population Ages 0-19 2012-2042

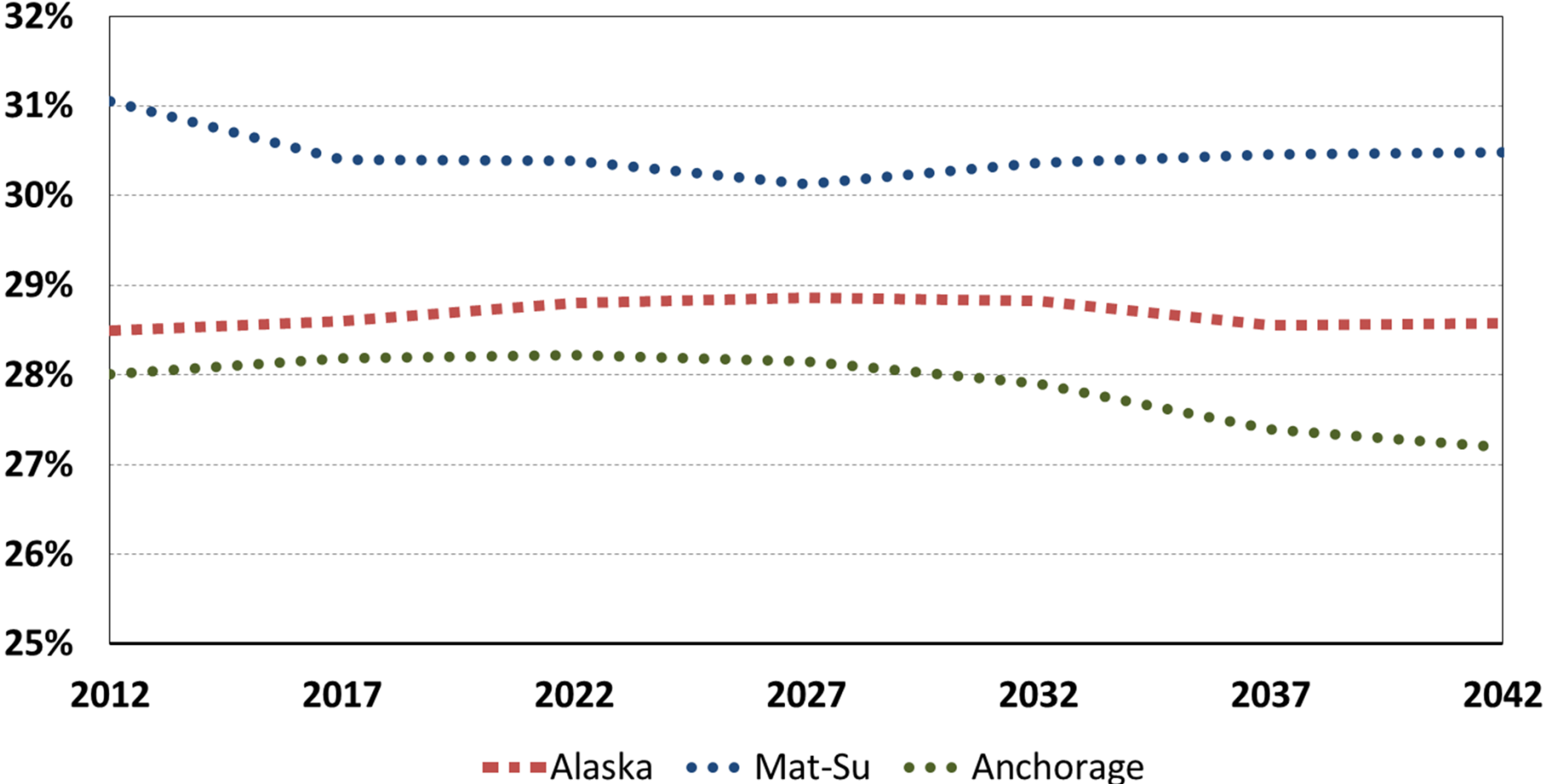

Source: Alaska Department of Labor and Workforce Development

Projected Percent of the Population Ages 20-64 2012-2042

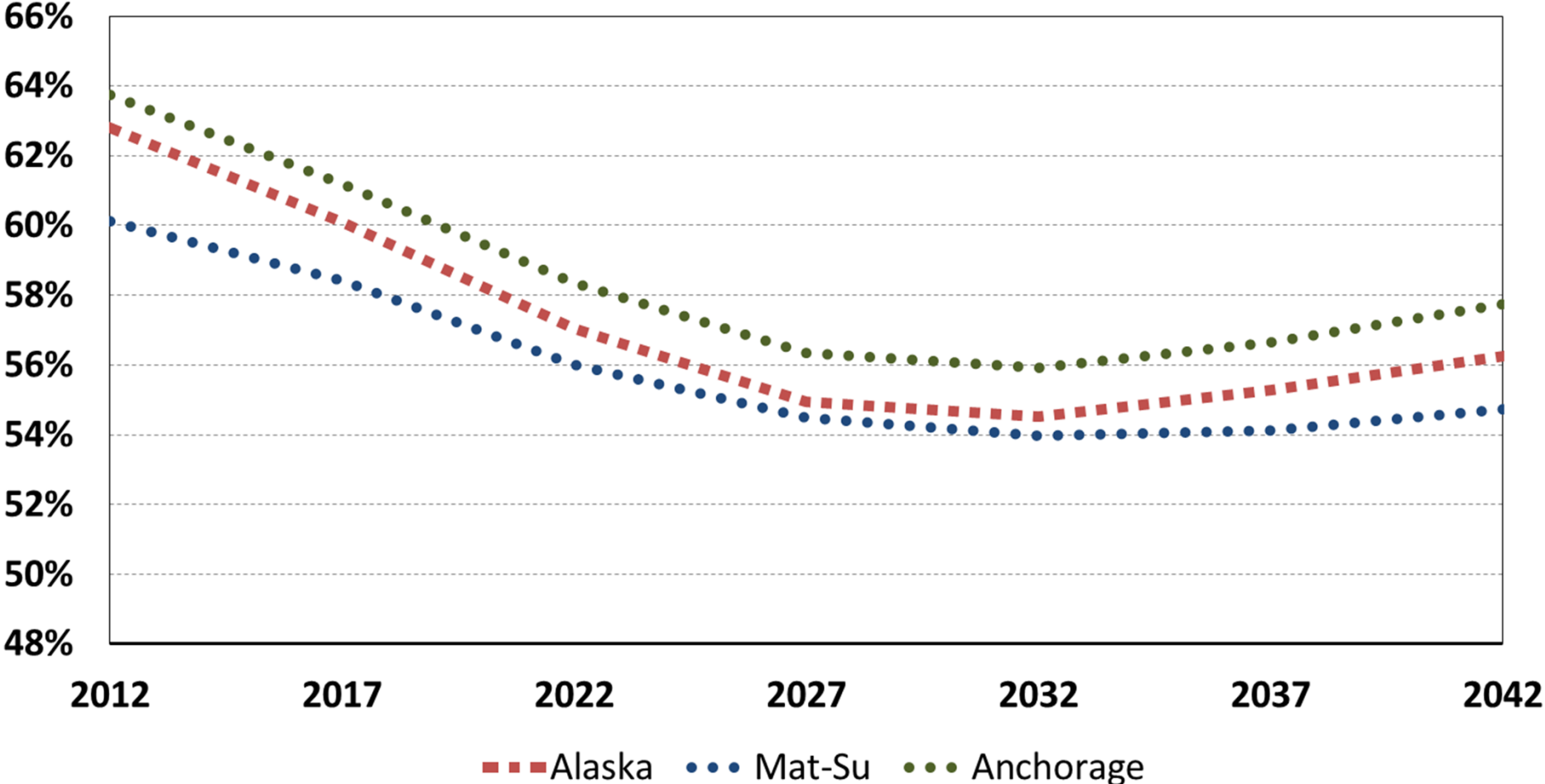

Source: Alaska Department of Labor and Workforce Development

Projected Percent of the Population Ages 65+ 2012-2042

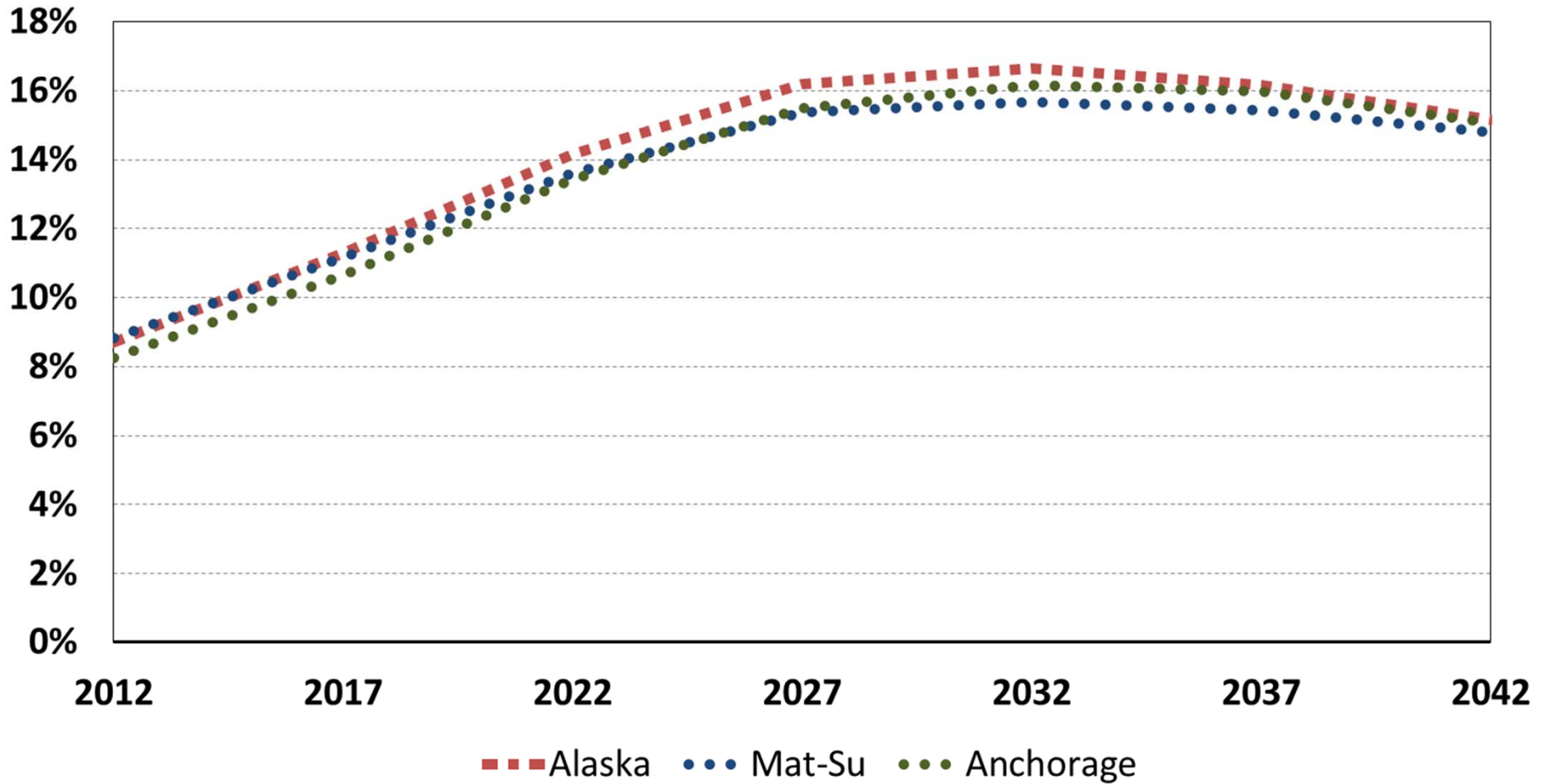

Source: Alaska Department of Labor and Workforce Development

Estimated Mat-Su Population by Age and Sex, 1992

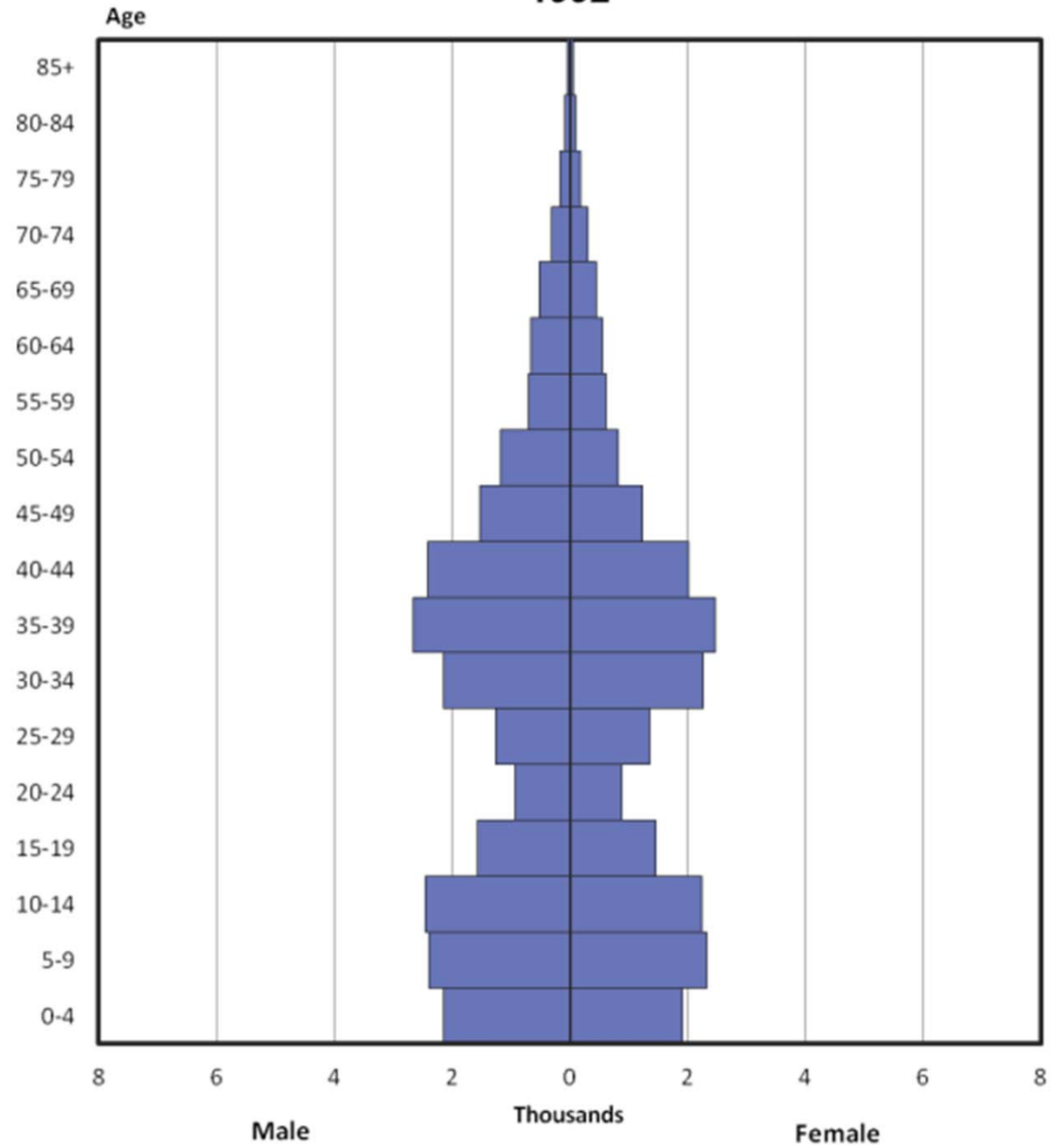

Source: Alaska Department of Labor and Workforce Development, Research and Analysis Section

Estimated Mat-Su Population by Age and Sex, 1997

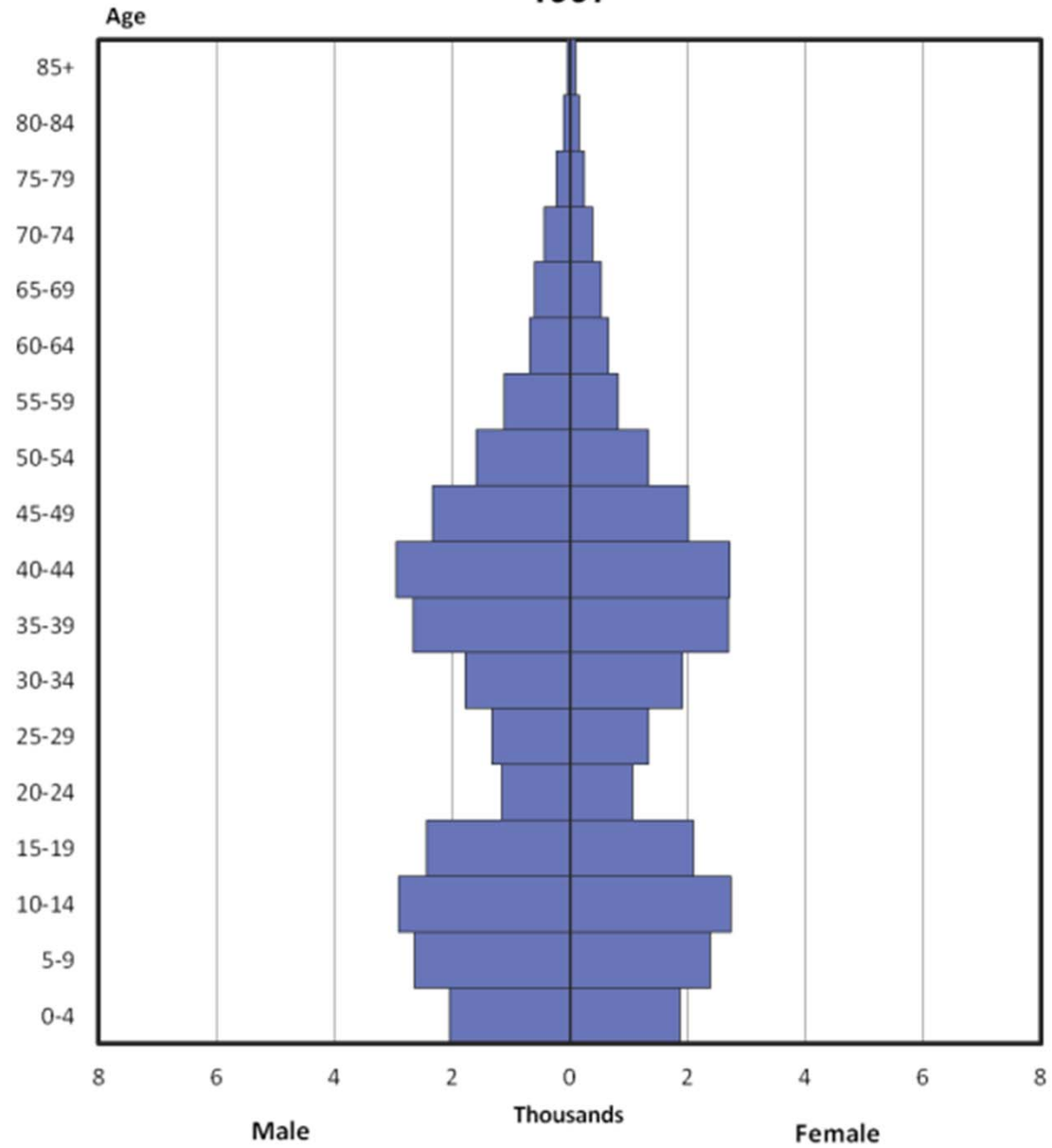

Source: Alaska Department of Labor and Workforce Development, Research and Analysis Section

Estimated Mat-Su Population by Age and Sex, 2002

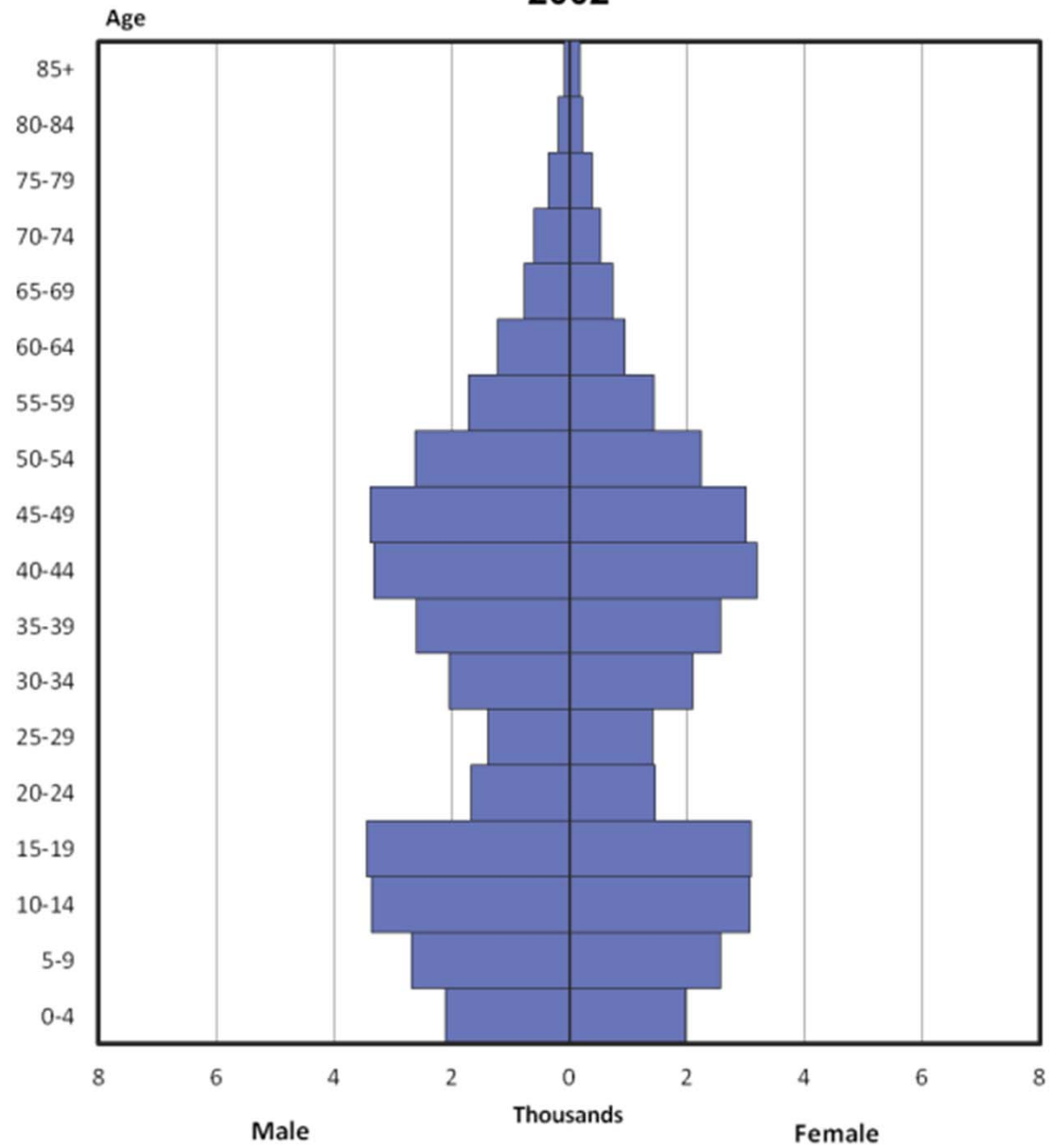

Source: Alaska Department of Labor and Workforce Development, Research and Analysis Section

Estimated Mat-Su Population by Age and Sex, 2007

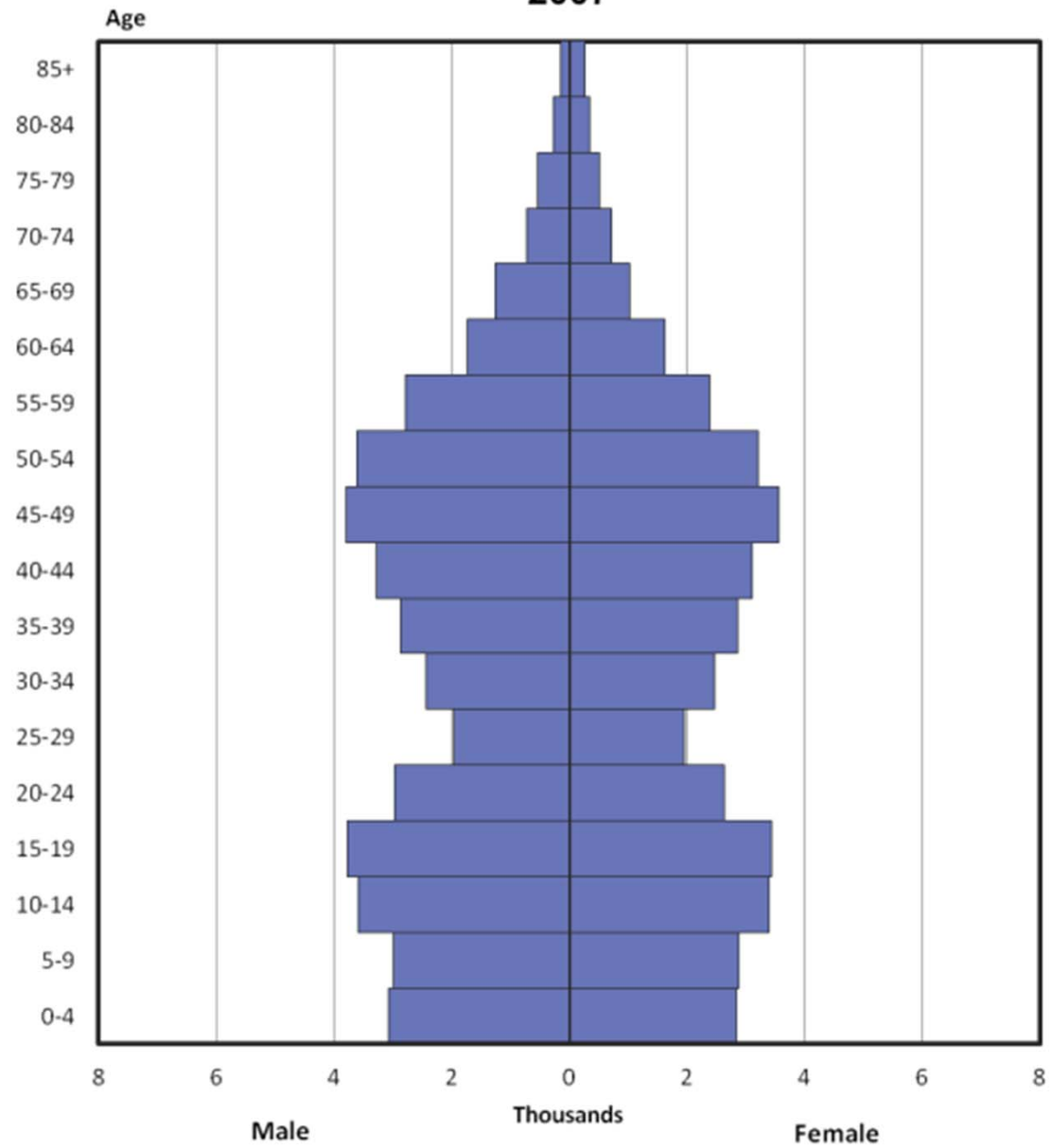

Source: Alaska Department of Labor and Workforce Development, Research and Analysis Section

Estimated Mat-Su Population by Age and Sex, 2012

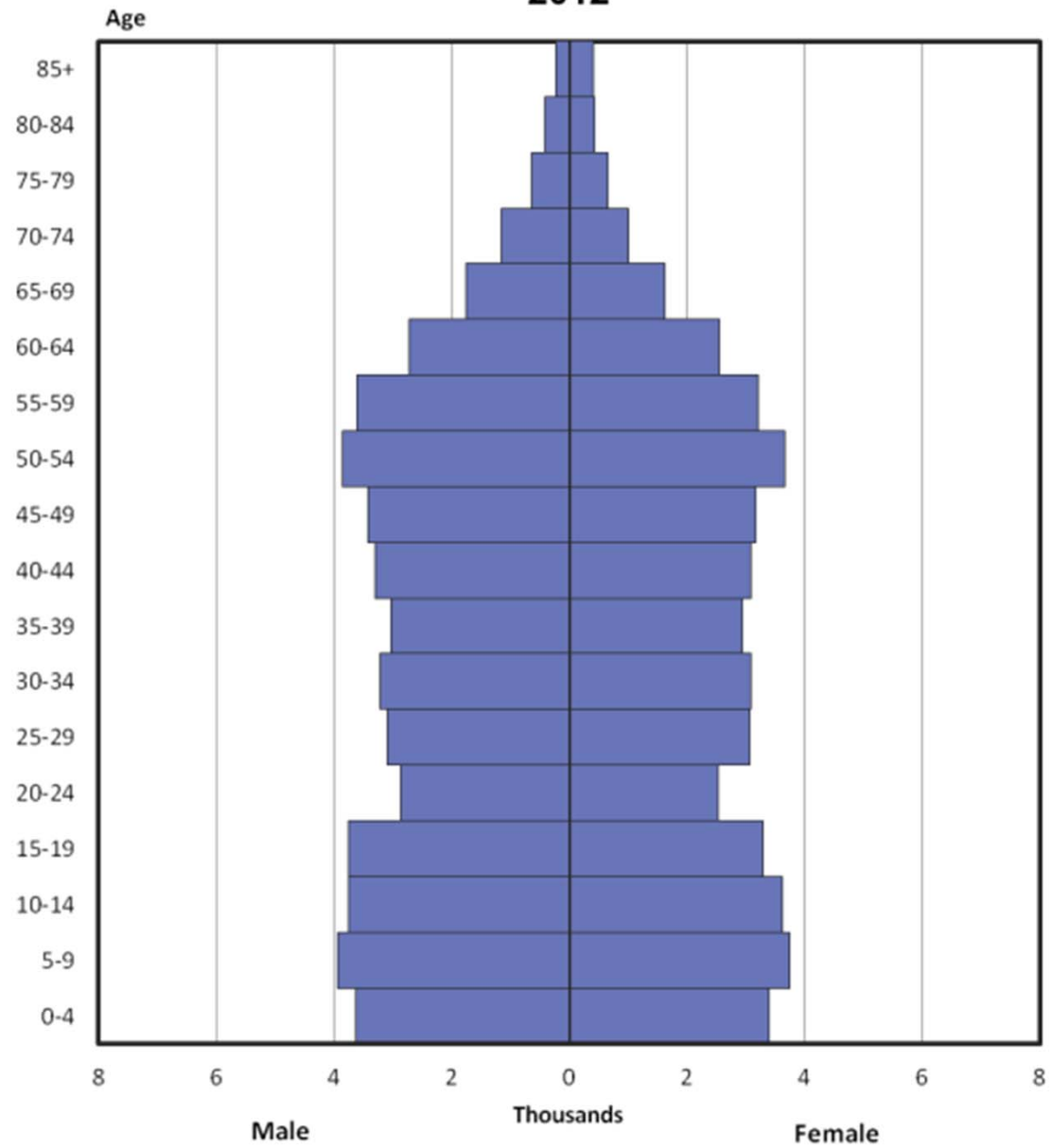

Source: Alaska Department of Labor and Workforce Development, Research and Analysis Section

Projected Mat-Su Population by Age and Sex, 2017

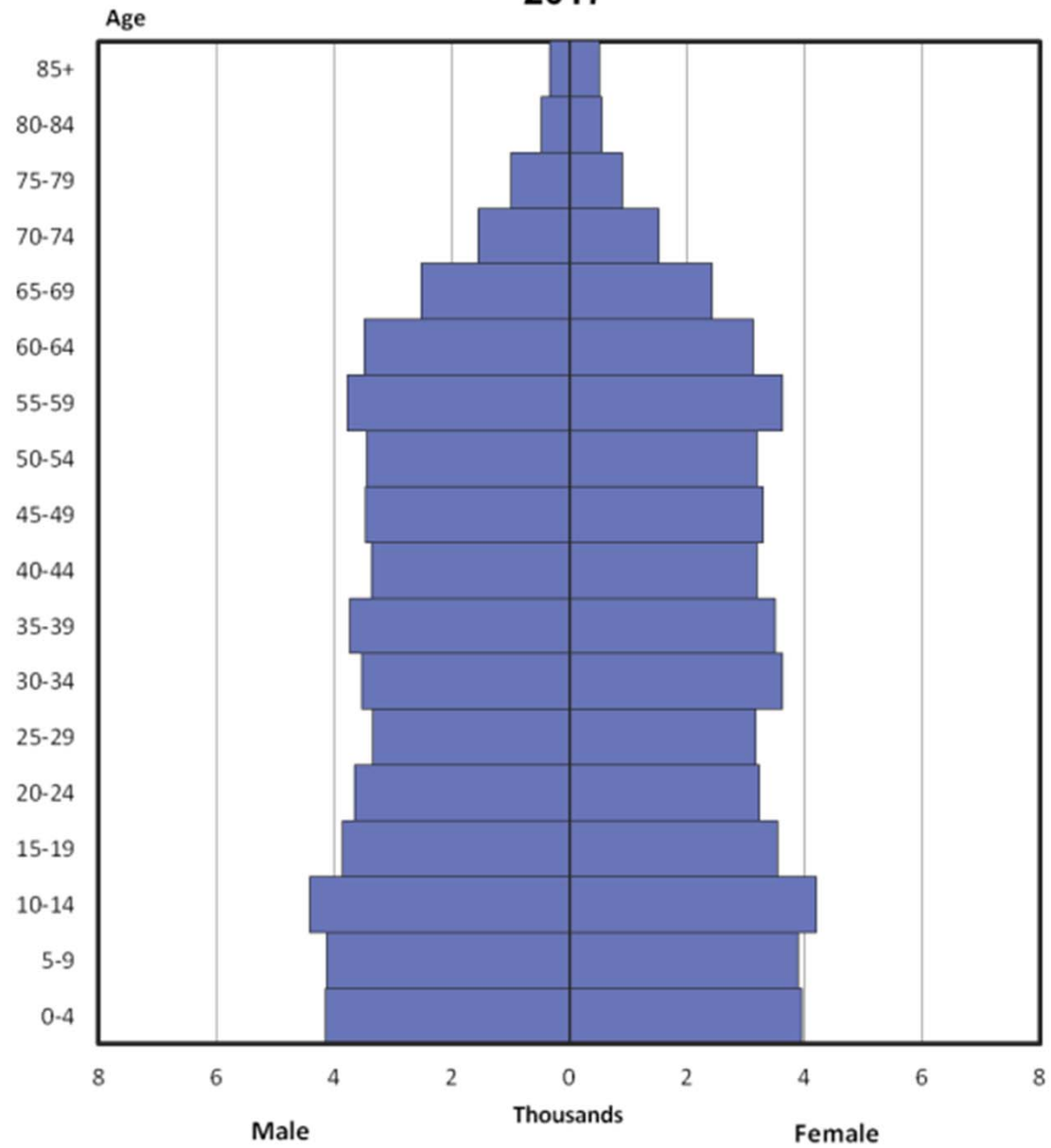

Source: Alaska Department of Labor and Workforce Development, Research and Analysis Section

Projected Mat-Su Population by Age and Sex, 2022

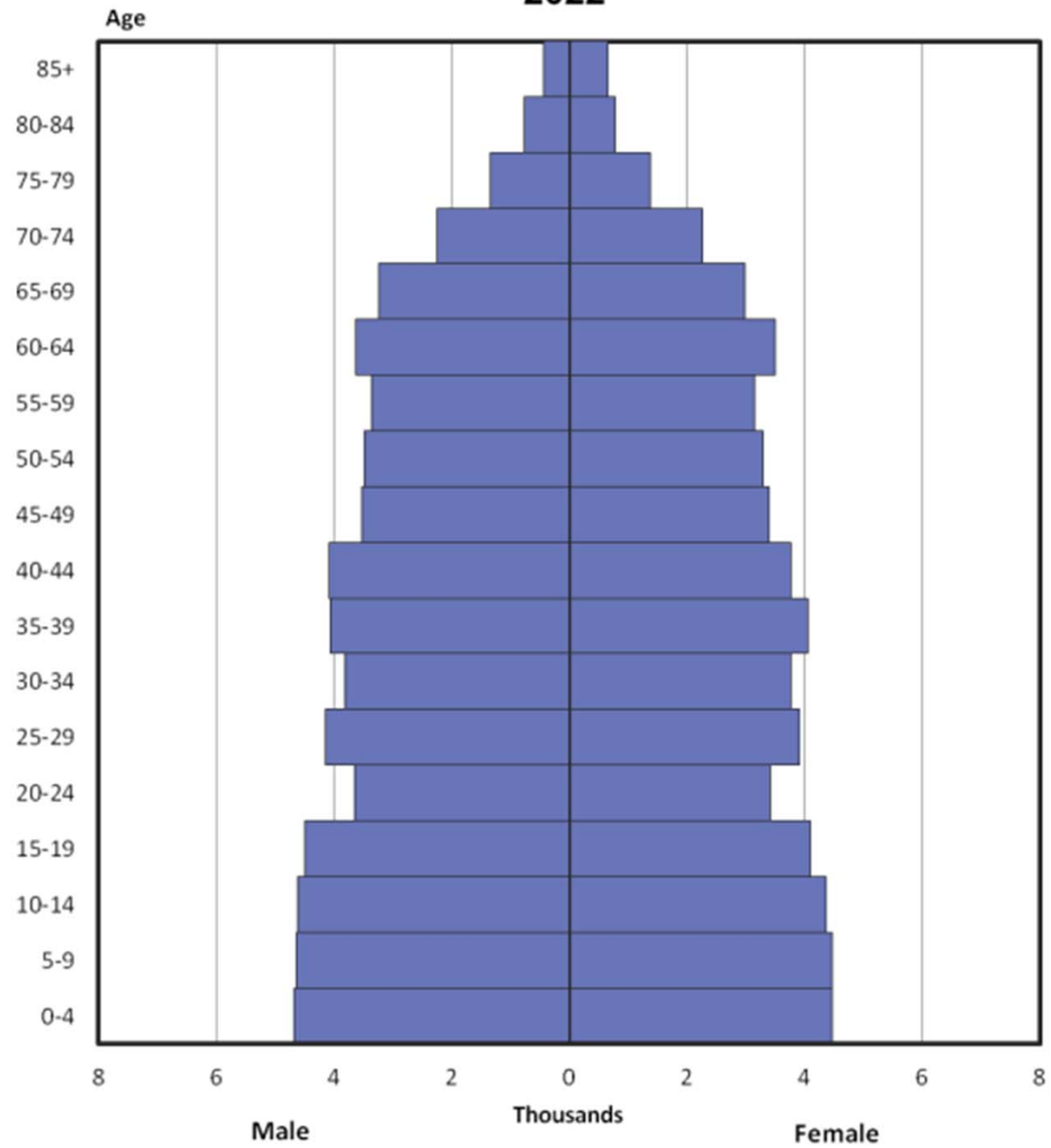

Source: Alaska Department of Labor and Workforce Development, Research and Analysis Section

Projected Mat-Su Population by Age and Sex, 2027

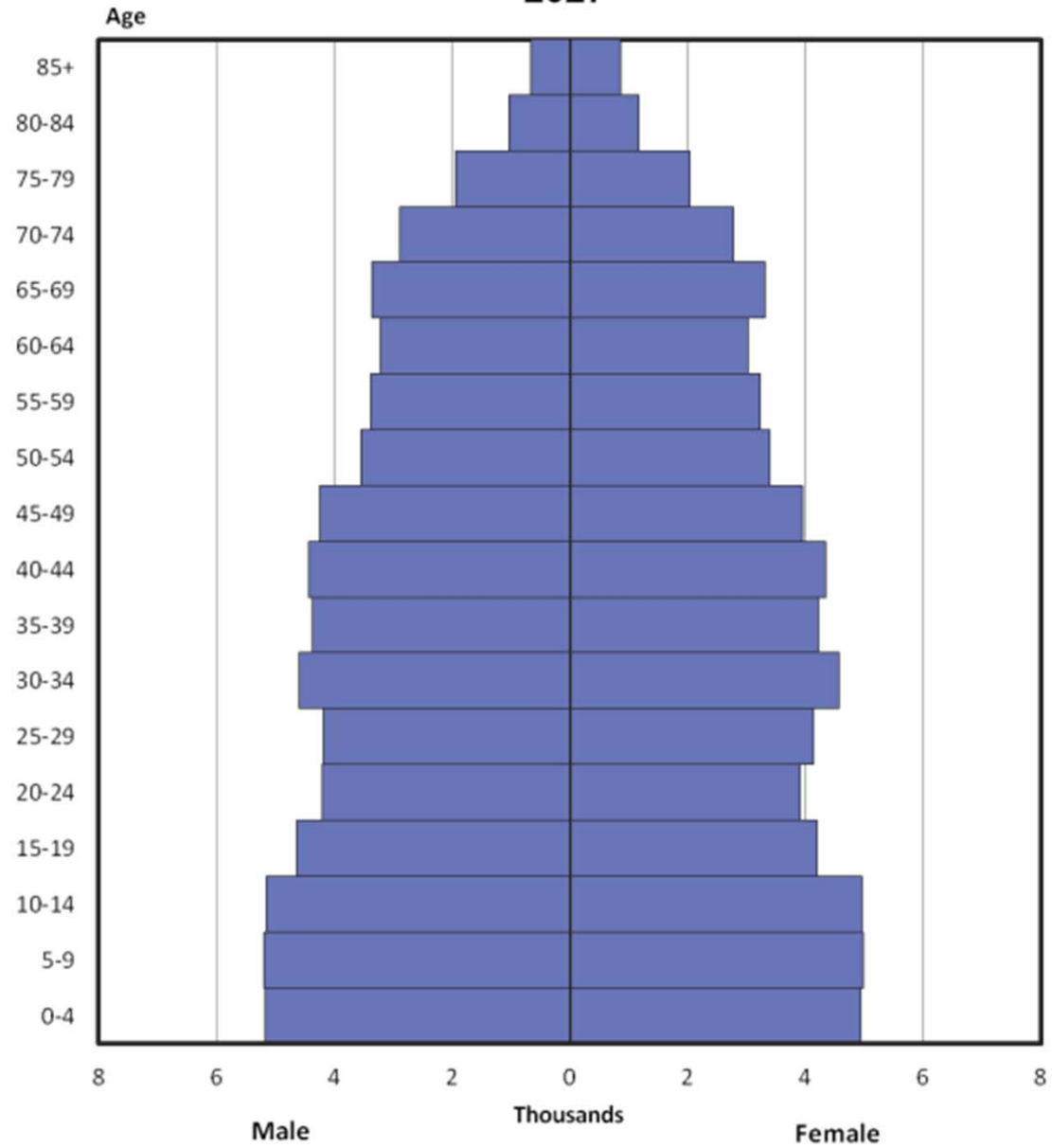

Source: Alaska Department of Labor and Workforce Development, Research and Analysis Section

Projected Mat-Su Population by Age and Sex, 2032

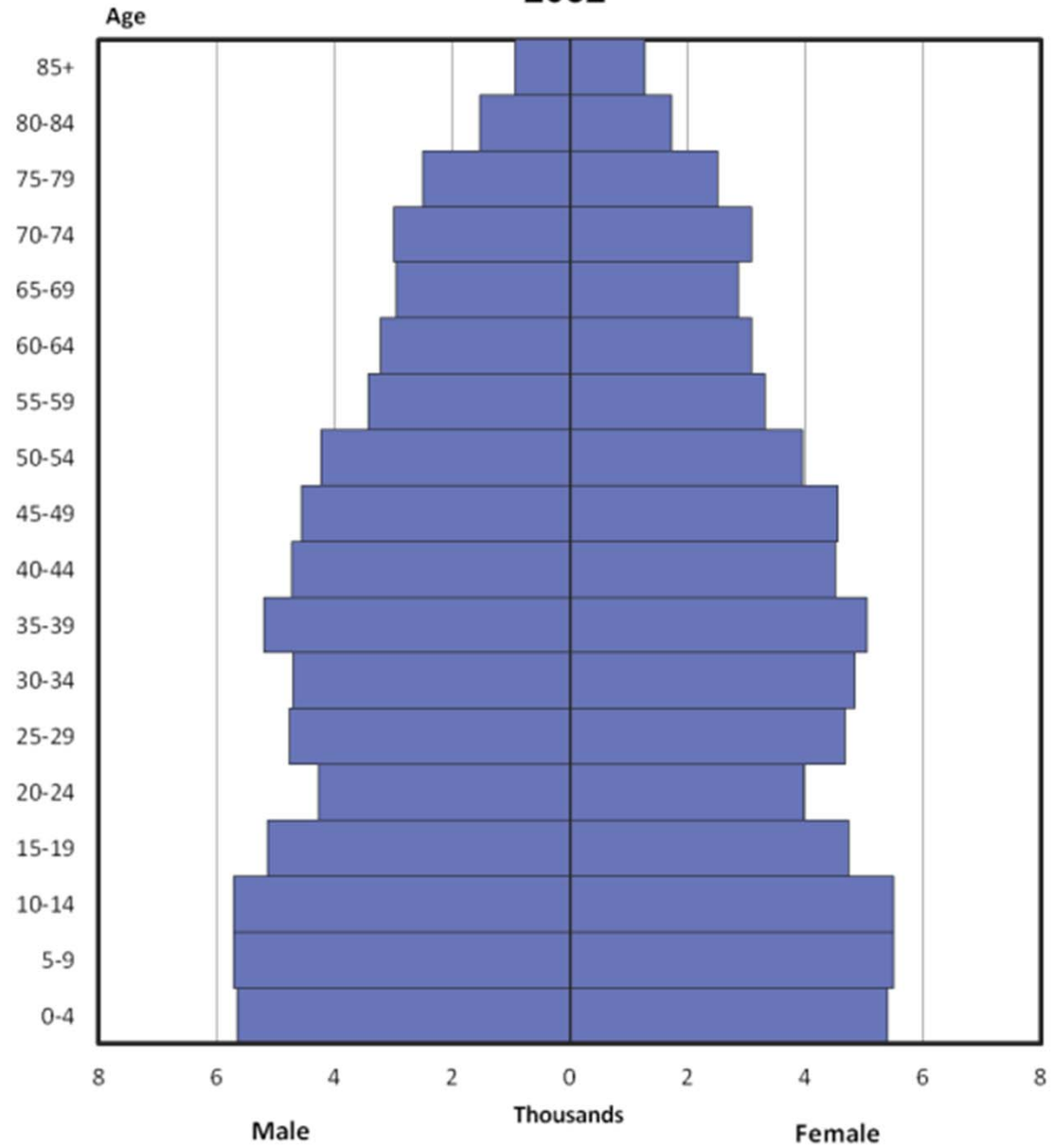

Source: Alaska Department of Labor and Workforce Development, Research and Analysis Section

Projected Mat-Su Population by Age and Sex, 2037

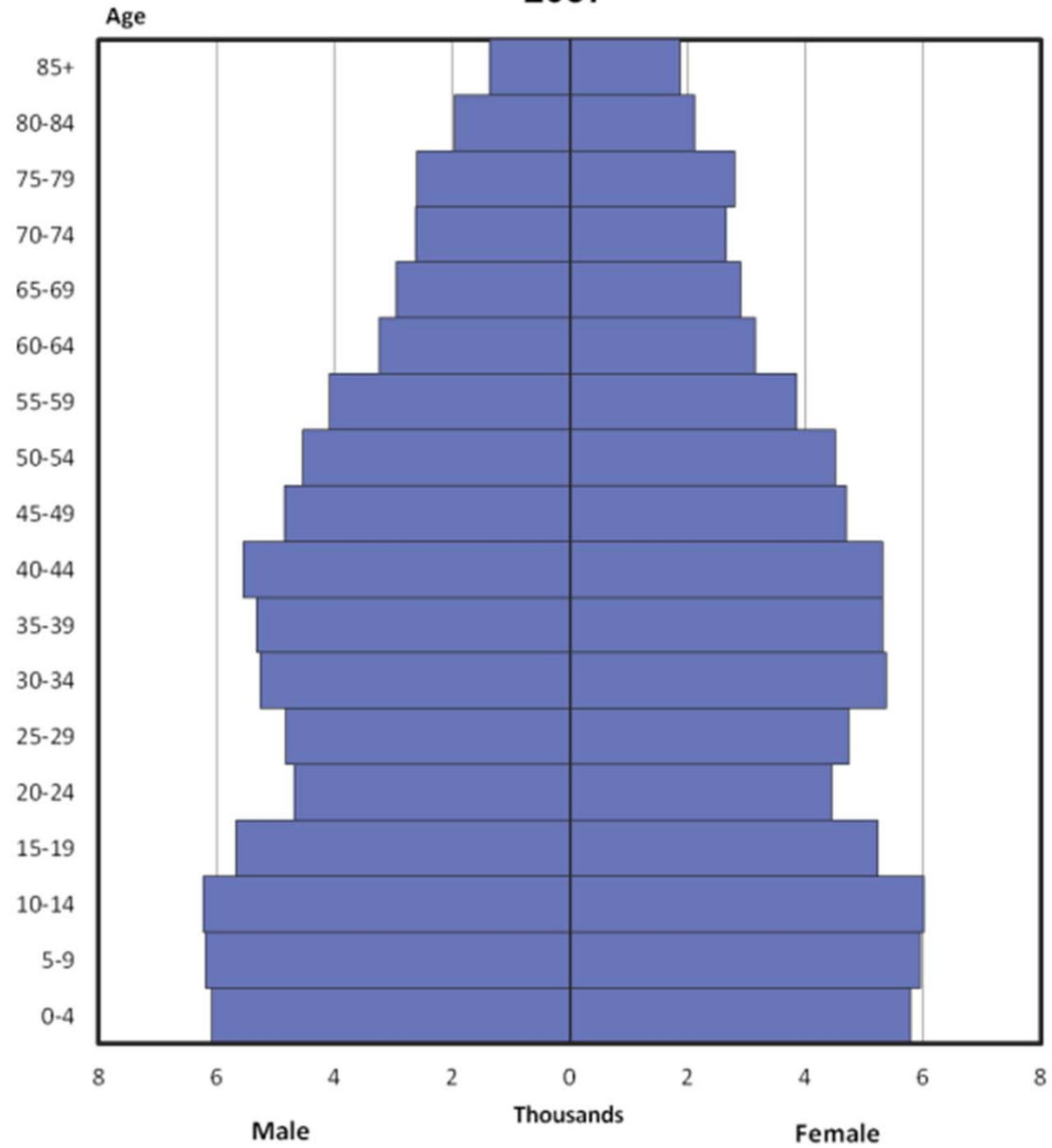

Source: Alaska Department of Labor and Workforce Development, Research and Analysis Section

Projected Mat-Su Population by Age and Sex, 2042

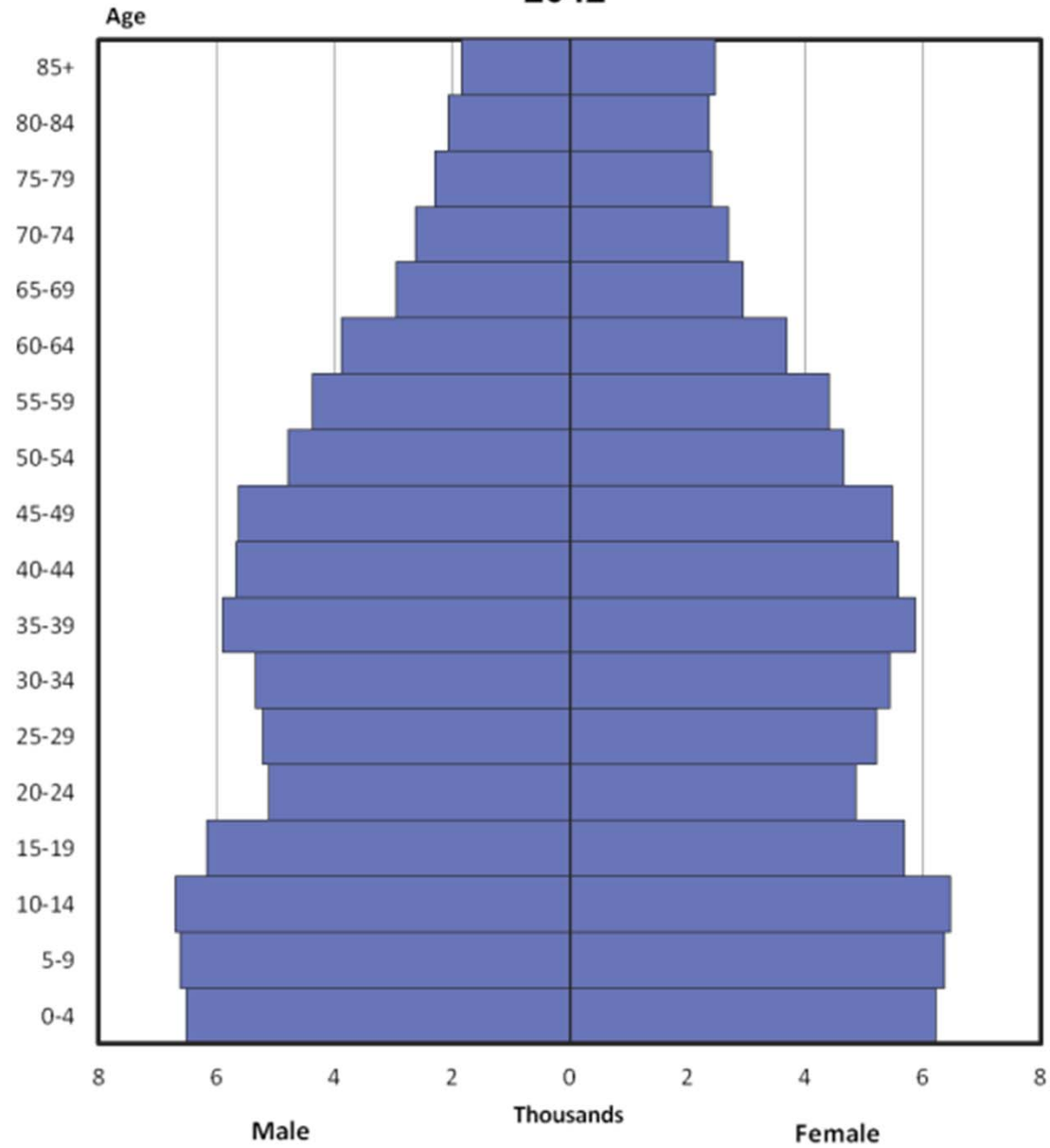

Source: Alaska Department of Labor and Workforce Development, Research and Analysis Section

Population Projections

More information: laborstats.alaska.gov

Contact: david.howell@alaska.gov

907-269-4960



ALASKA DEPARTMENT OF LABOR
& WORKFORCE DEVELOPMENT