Kenai Peninsula Borough
All Census Tracts
2010 Census

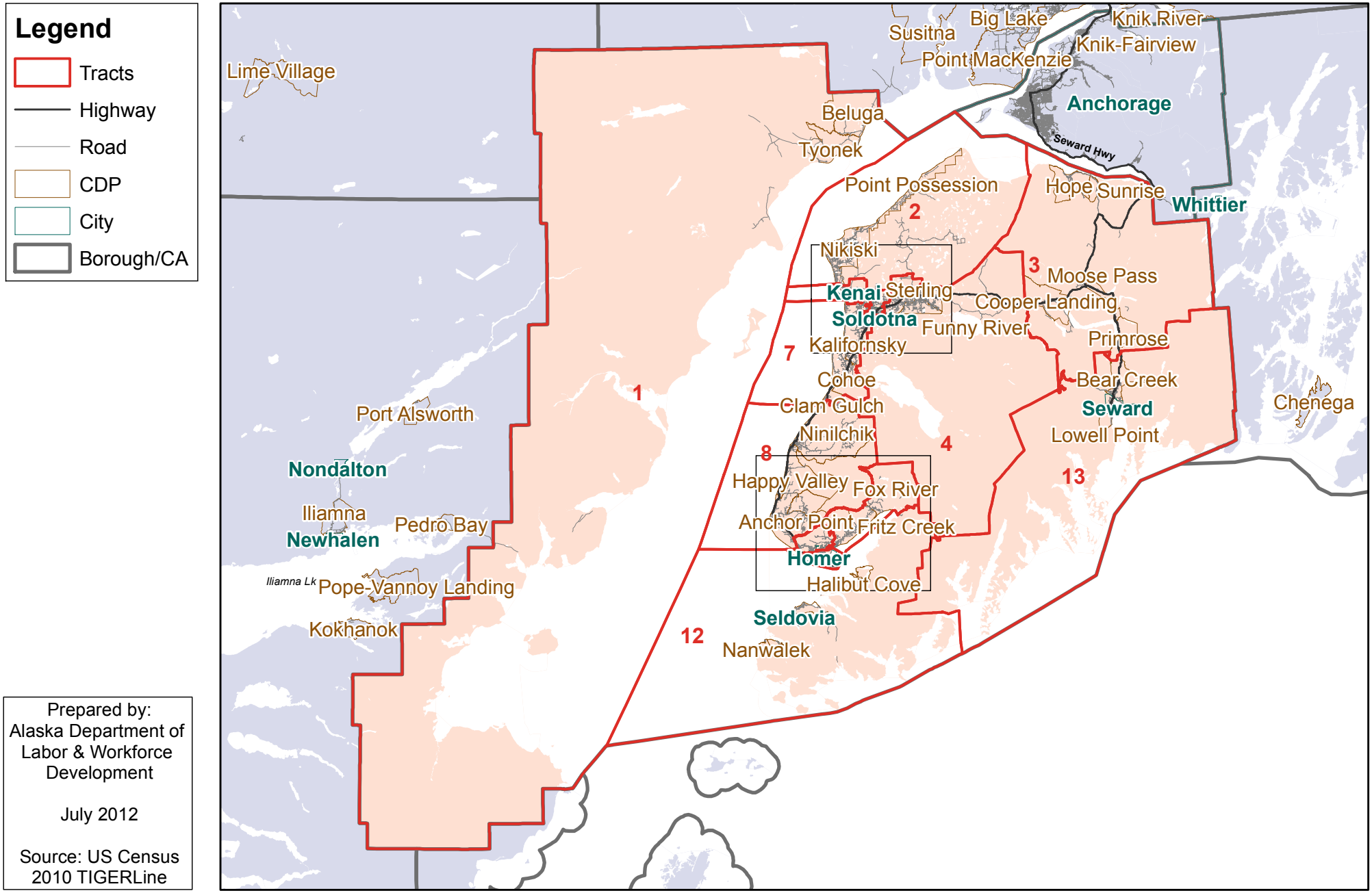

Kenai Peninsula Borough
Kenai-Soldotna Census Tracts
2010 Census

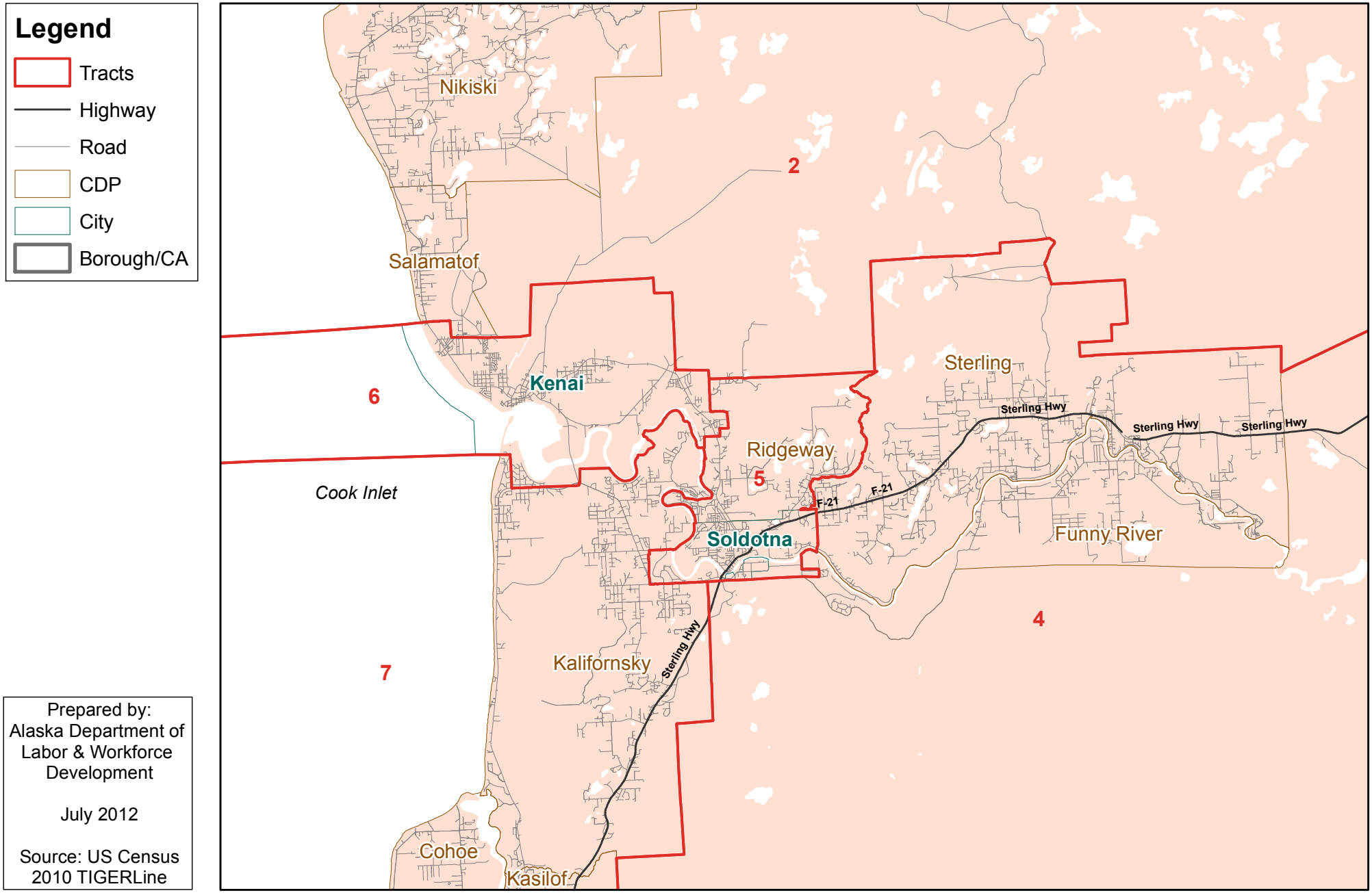

Kenai Peninsula Borough
Kachemak Bay Census Tracts
2010 Census

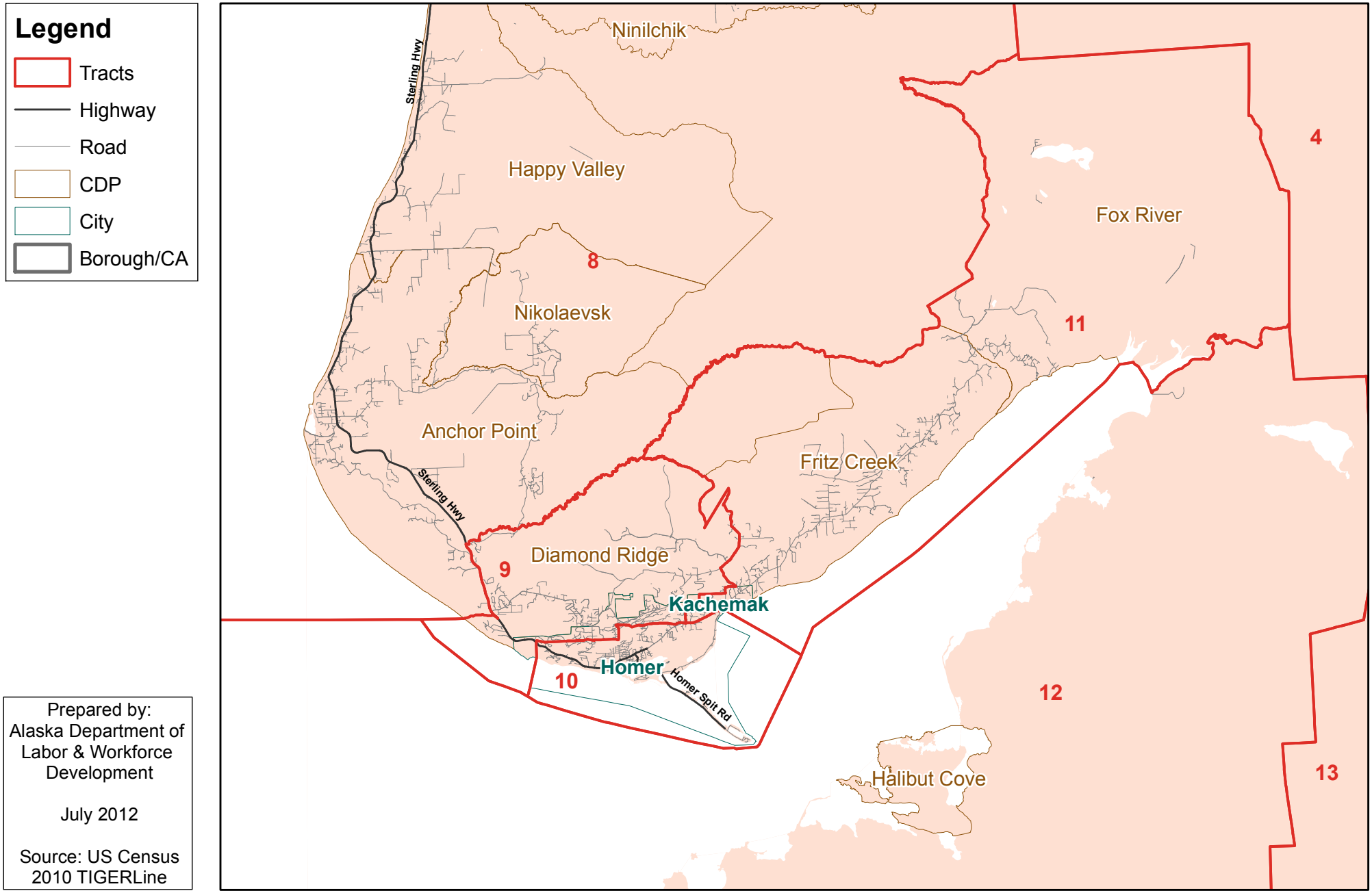

Kenai Peninsula Borough
2010 Census Tract 1
(Western Cook Inlet)

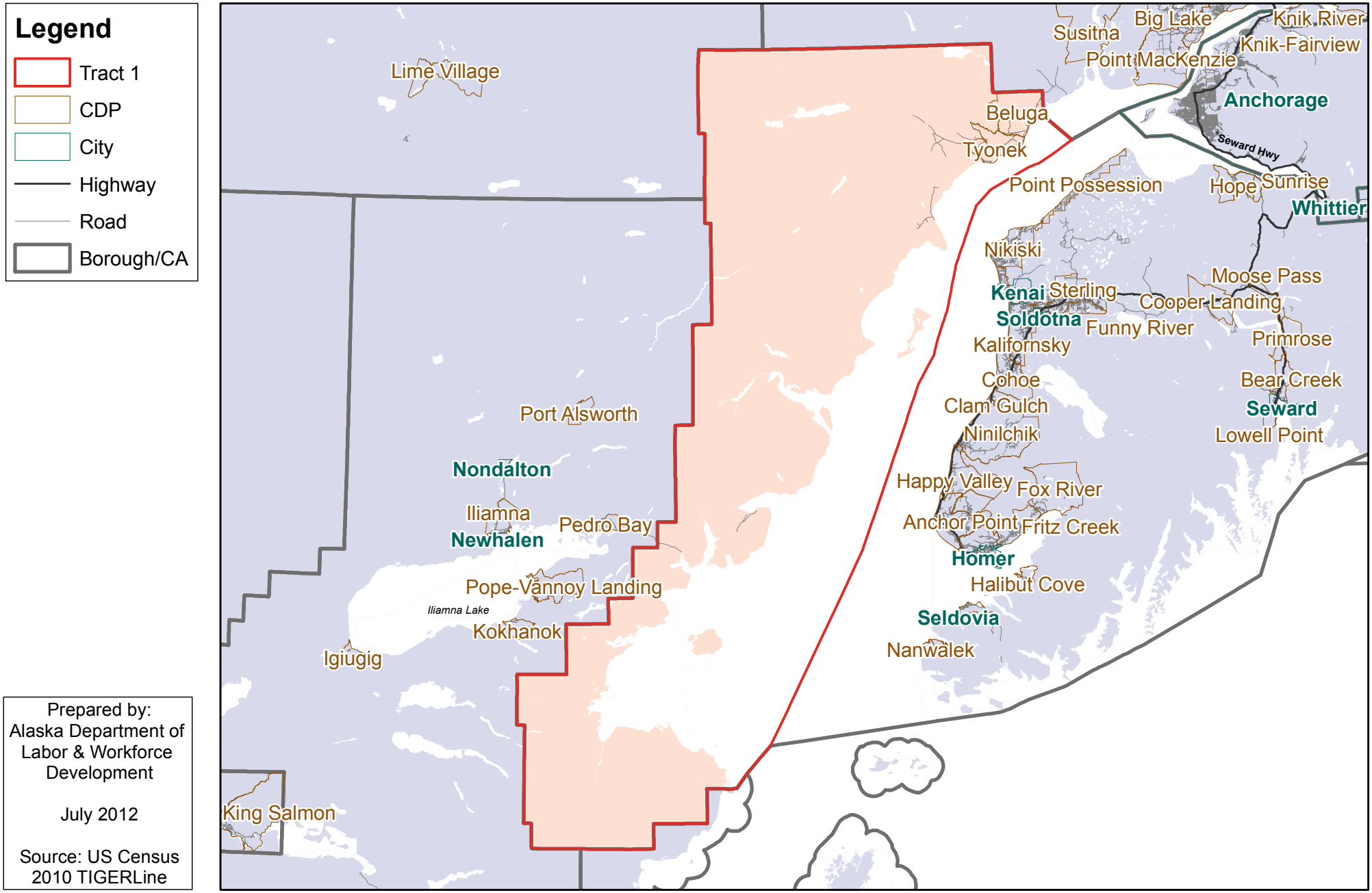

Prepared by:
Alaska Department of Labor & Workforce Development

July 2012

Source: US Census 2010 TIGERLine

Kenai Peninsula Borough
2010 Census Tract 2
(Nikiski)

Legend

- Tract 2
- CDP
- City
- Highway
- Road
- Borough/CA

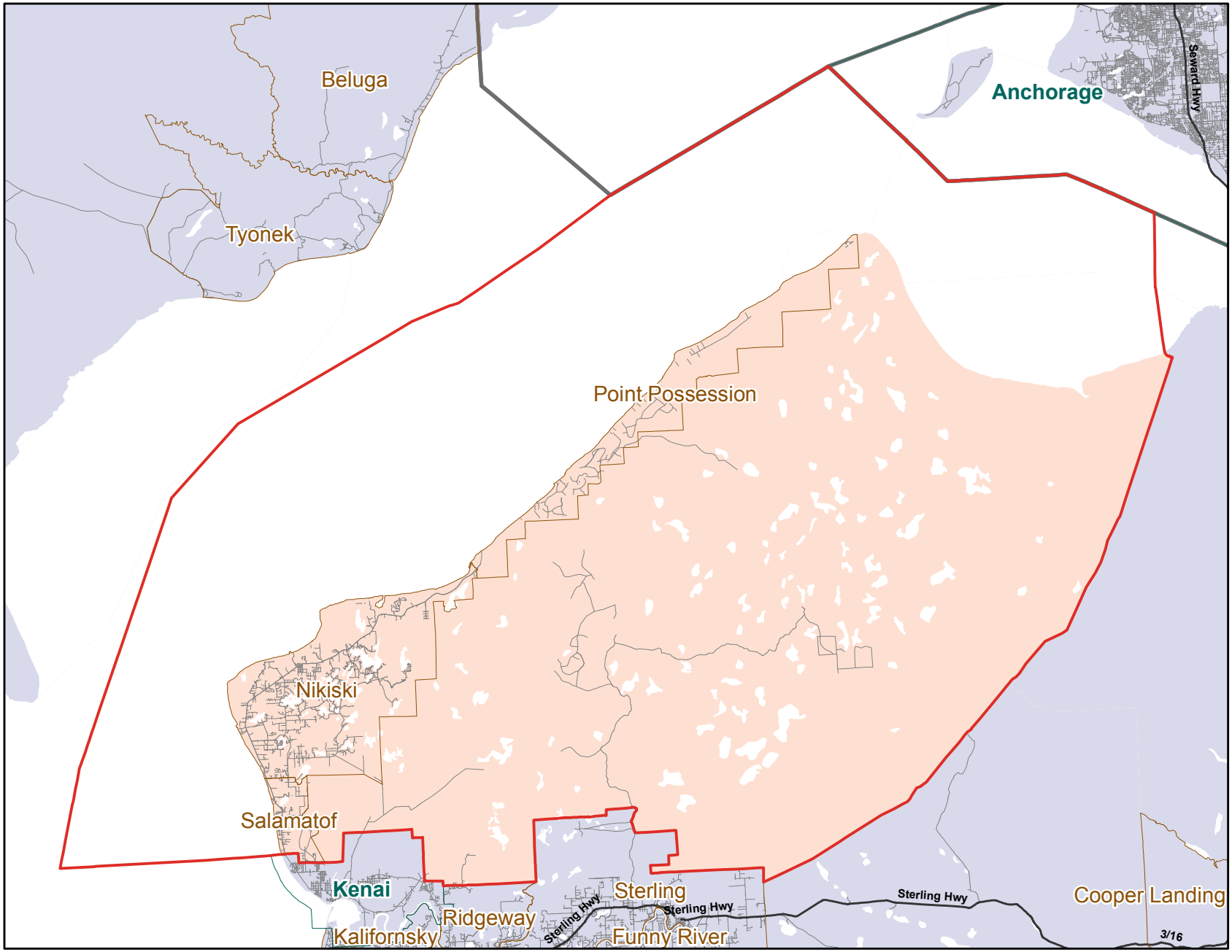

Prepared by:
Alaska Department of Labor & Workforce Development

July 2012

Source: US Census 2010 TIGERLine

Kenai Peninsula Borough
2010 Census Tract 3
(Hope/Cooper Landing)

Legend

- Tract 3
- CDP
- City
- Highway
- Road
- Borough/CA

Prepared by:
Alaska Department of Labor & Workforce Development

July 2012

Source: US Census 2010 TIGERLine

Kenai Peninsula Borough
2010 Census Tract 4
(Kenai River)

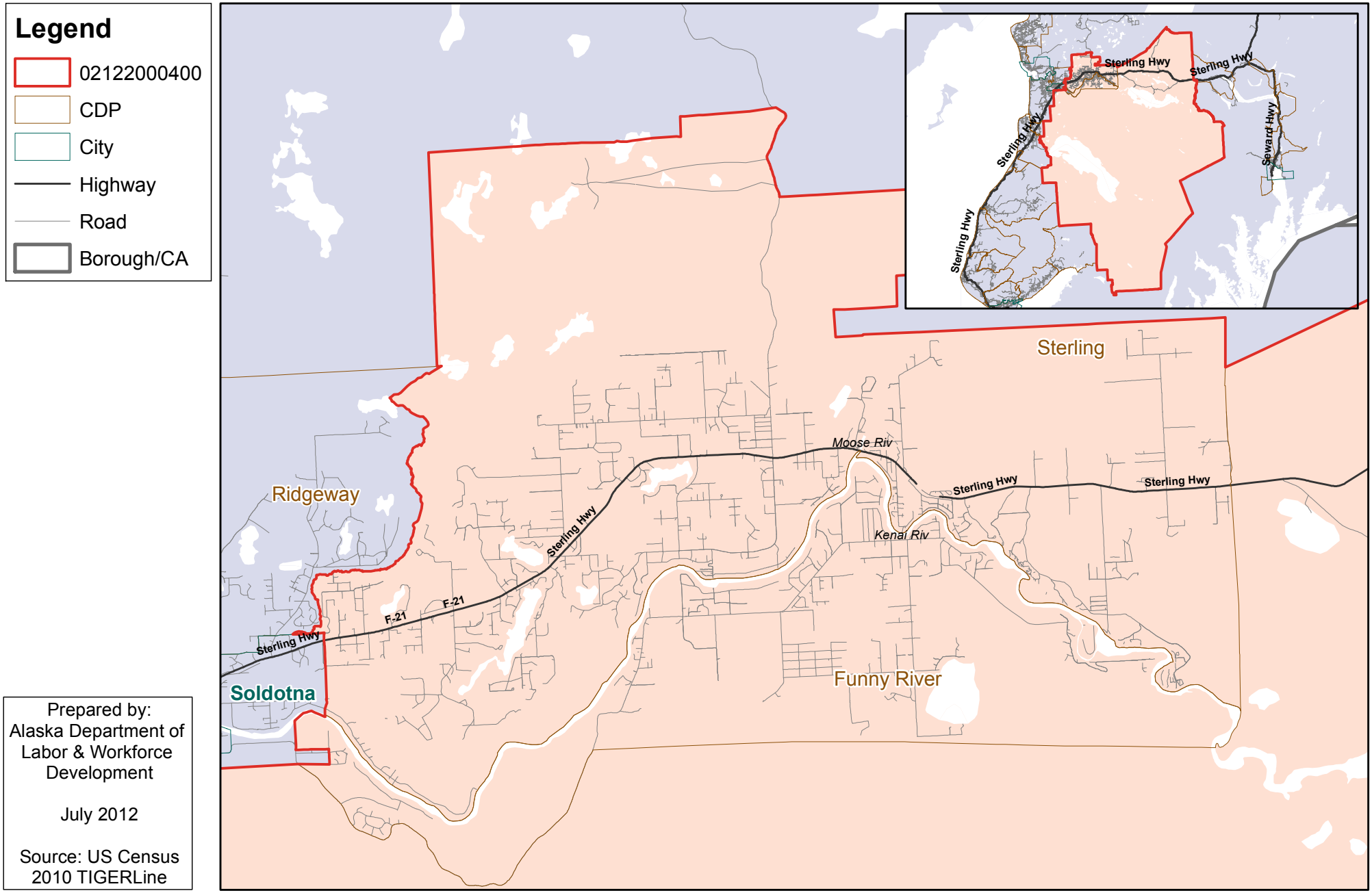

Prepared by:
Alaska Department of Labor & Workforce Development

July 2012

Source: US Census 2010 TIGERLine

Kenai Peninsula Borough
2010 Census Tract 5
(Soldotna)

Legend

- Tract 5
- CDP
- City
- Highway
- Road
- Borough/CA

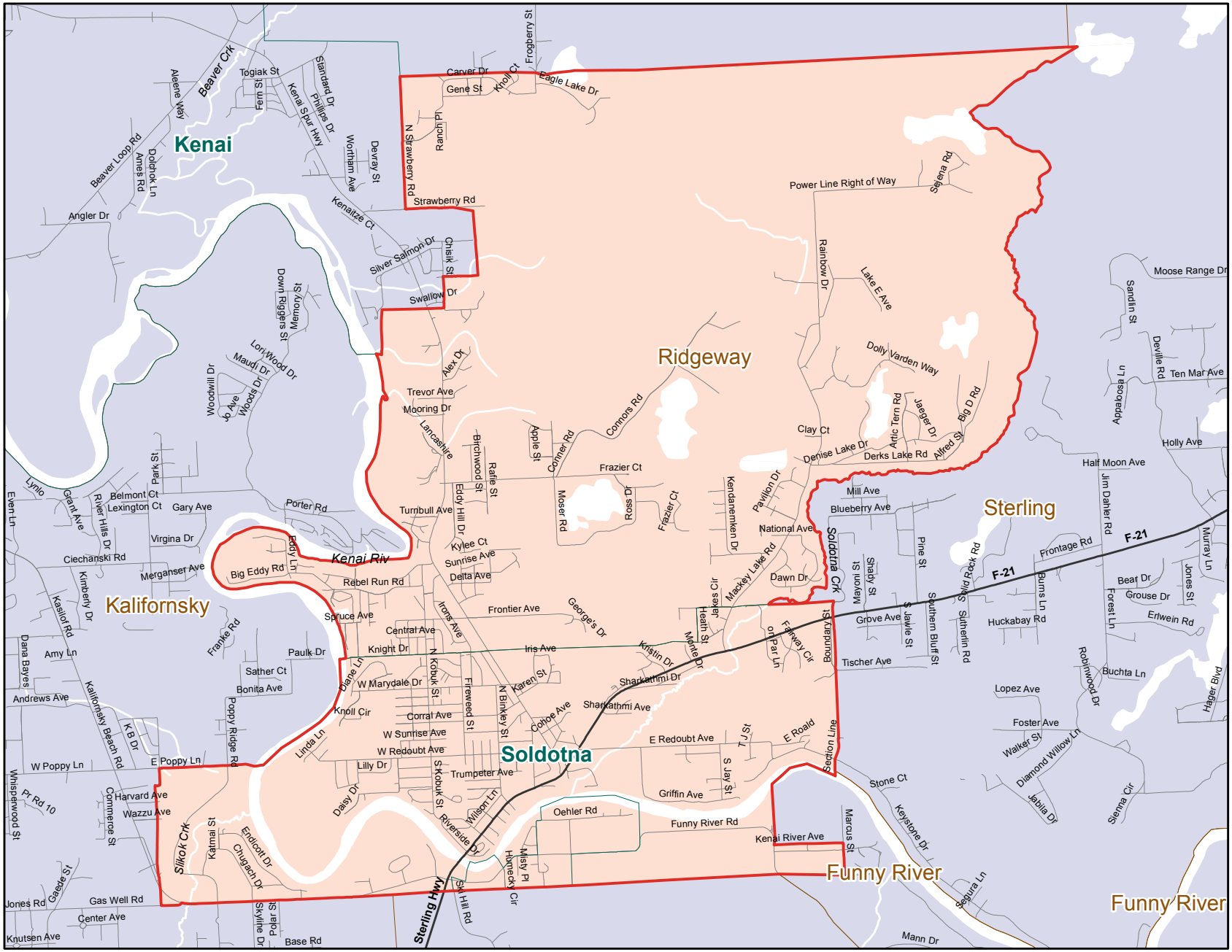

Prepared by:
Alaska Department of Labor & Workforce Development

July 2012

Source: US Census 2010 TIGERLine

Kenai Peninsula Borough
2010 Census Tract 6
(Kenai)

Legend

- Tract 6
- CDP
- City
- Highway
- Road
- Borough/CA

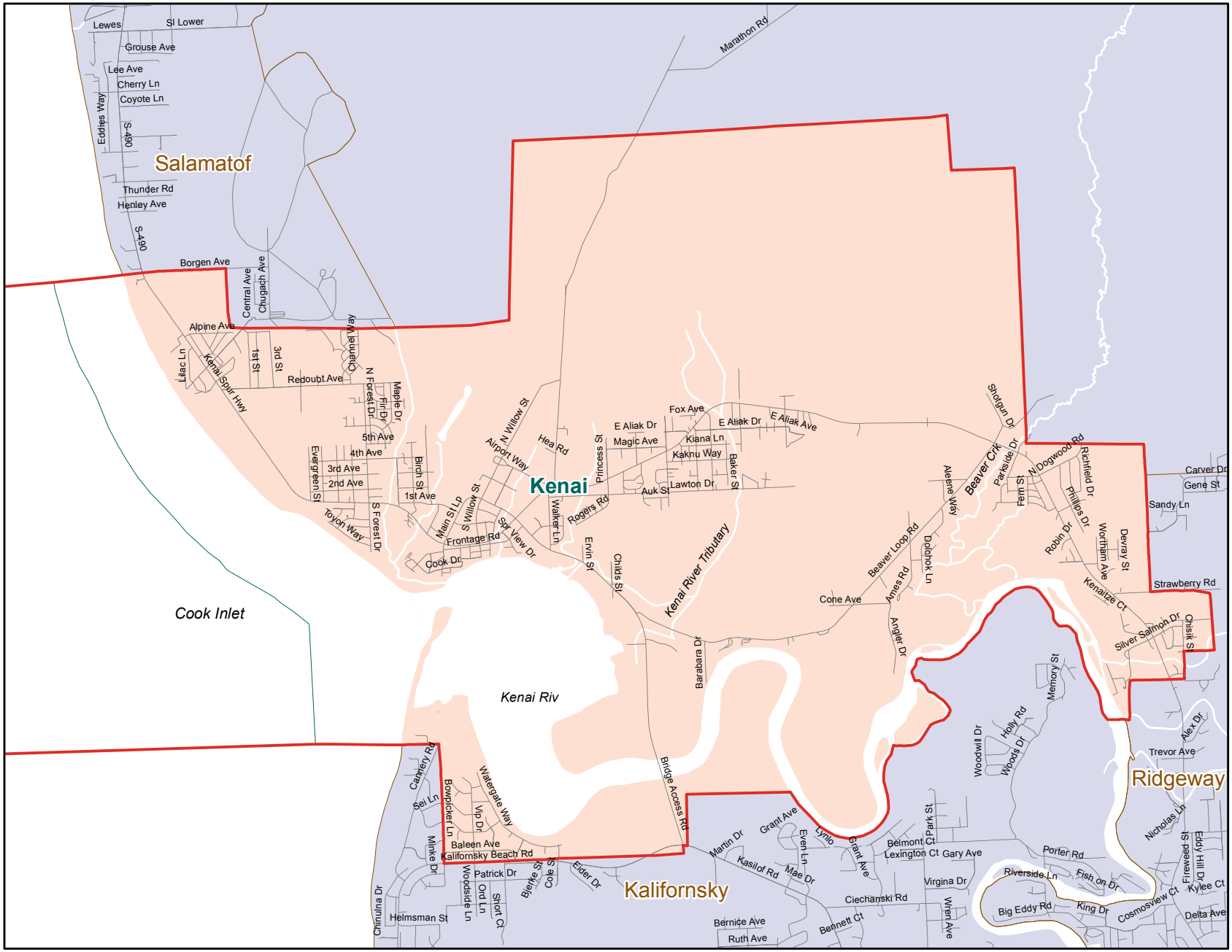

Prepared by:
Alaska Department of Labor & Workforce Development

July 2012

Source: US Census 2010 TIGERLine

Kenai Peninsula Borough
2010 Census Tract 7
(Kasilof)

Legend

- Tract 7
- CDP
- City
- Highway
- Road
- Borough/CA

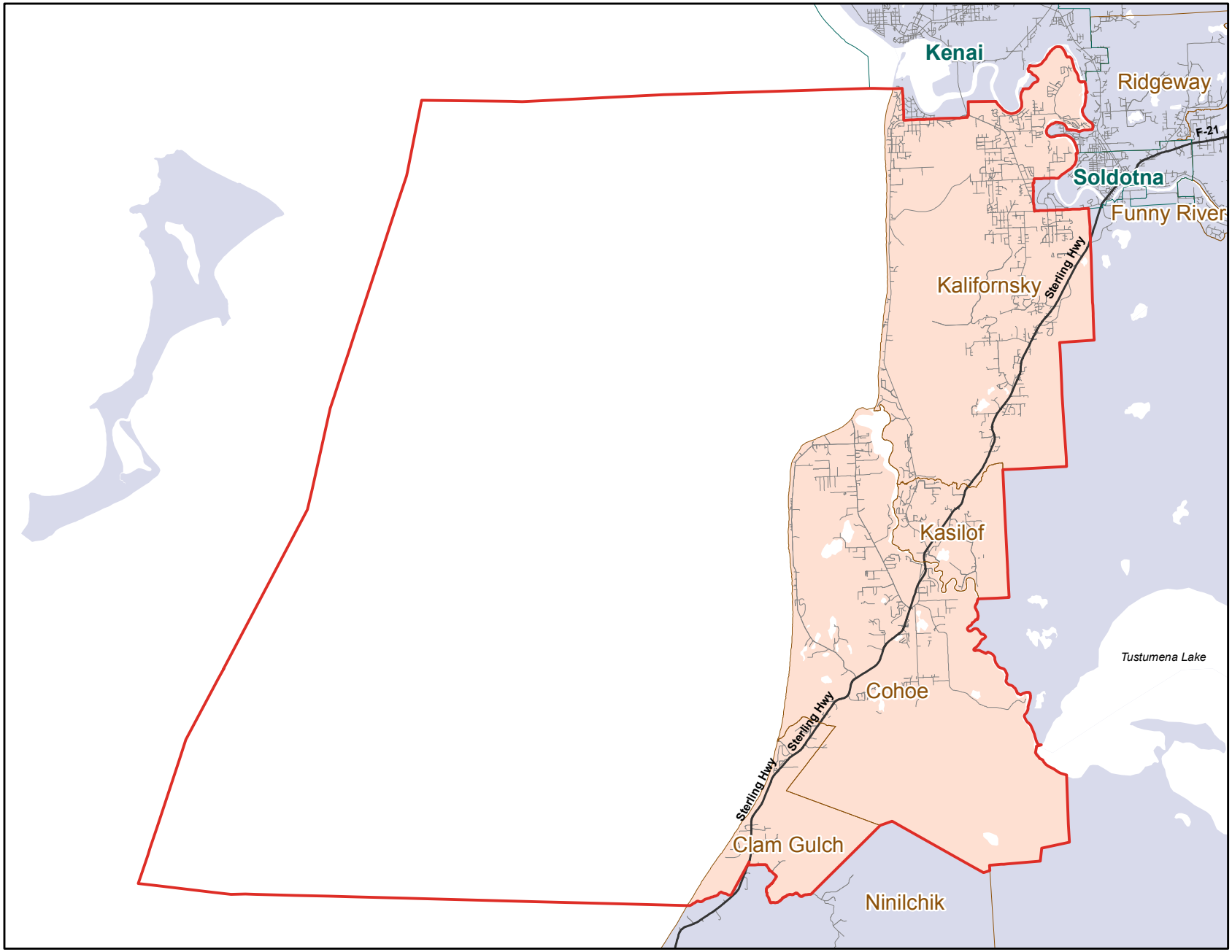

Prepared by:
Alaska Department of Labor & Workforce Development

July 2012

Source: US Census 2010 TIGERLine

Kenai Peninsula Borough
2010 Census Tract 8
(Ninilchik/Anchor Point)

Legend

- Tract 8
- CDP
- City
- Highway
- Road
- Borough/CA

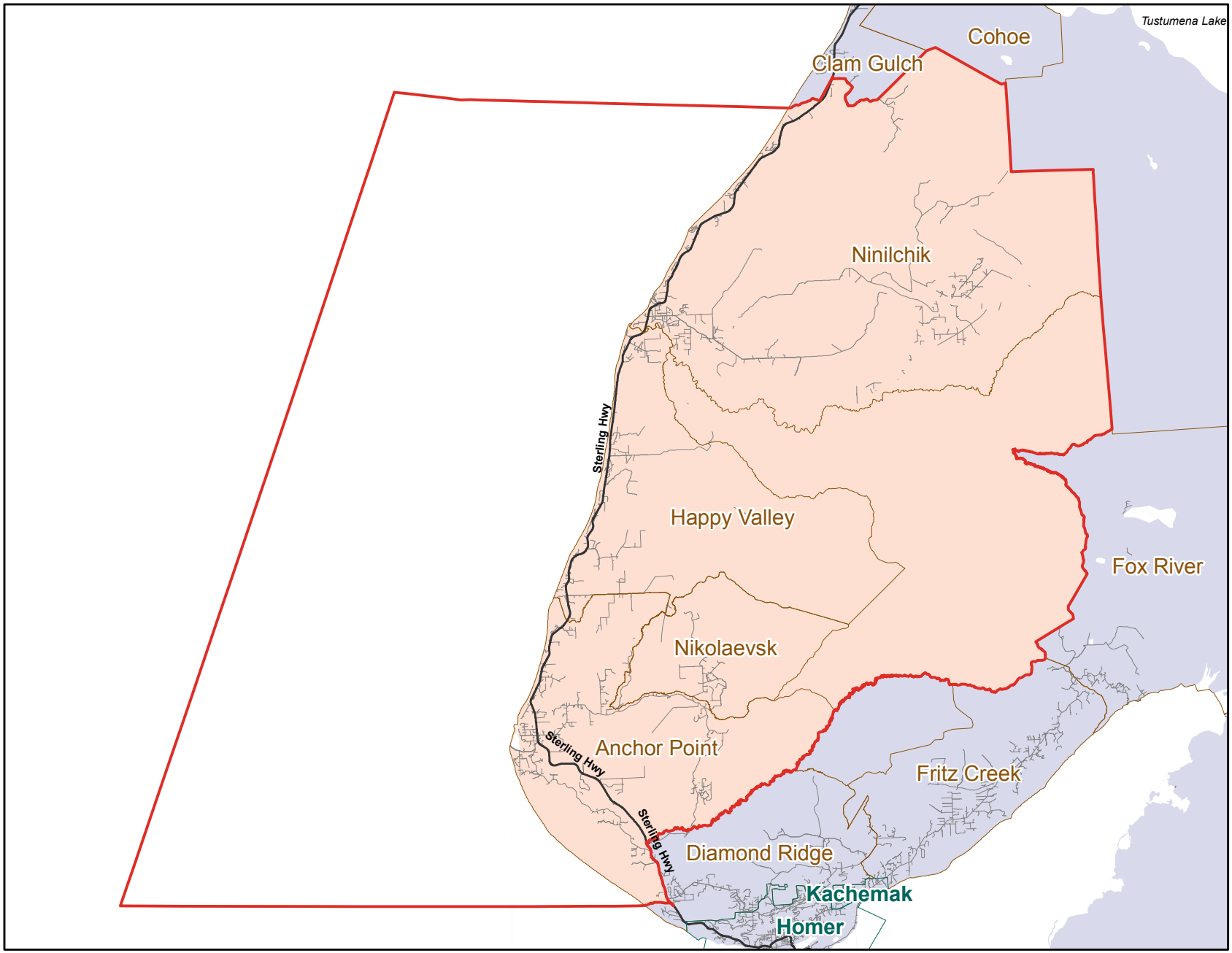

Prepared by:
Alaska Department of Labor & Workforce Development

July 2012

Source: US Census 2010 TIGERLine

Kenai Peninsula Borough
2010 Census Tract 9
(Diamond Ridge)

Legend

- Tract 9
- CDP
- City
- Highway
- Road
- Borough/CA

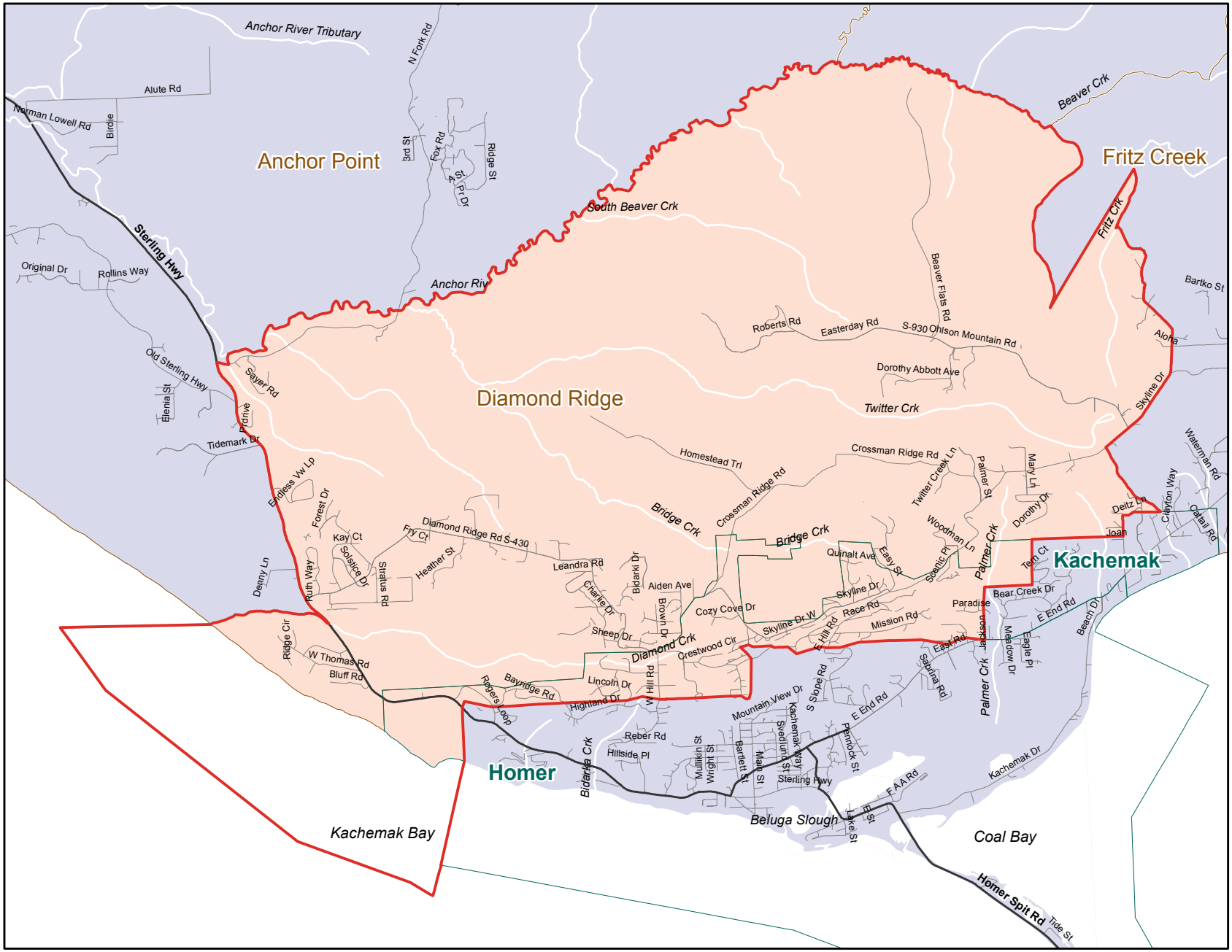

Prepared by:
Alaska Department of Labor & Workforce Development

July 2012

Source: US Census 2010 TIGERLine

Kenai Peninsula Borough
2010 Census Tract 10
(Homer)

Legend

- Tract 10
- CDP
- City
- Highway
- Road
- Borough/CA

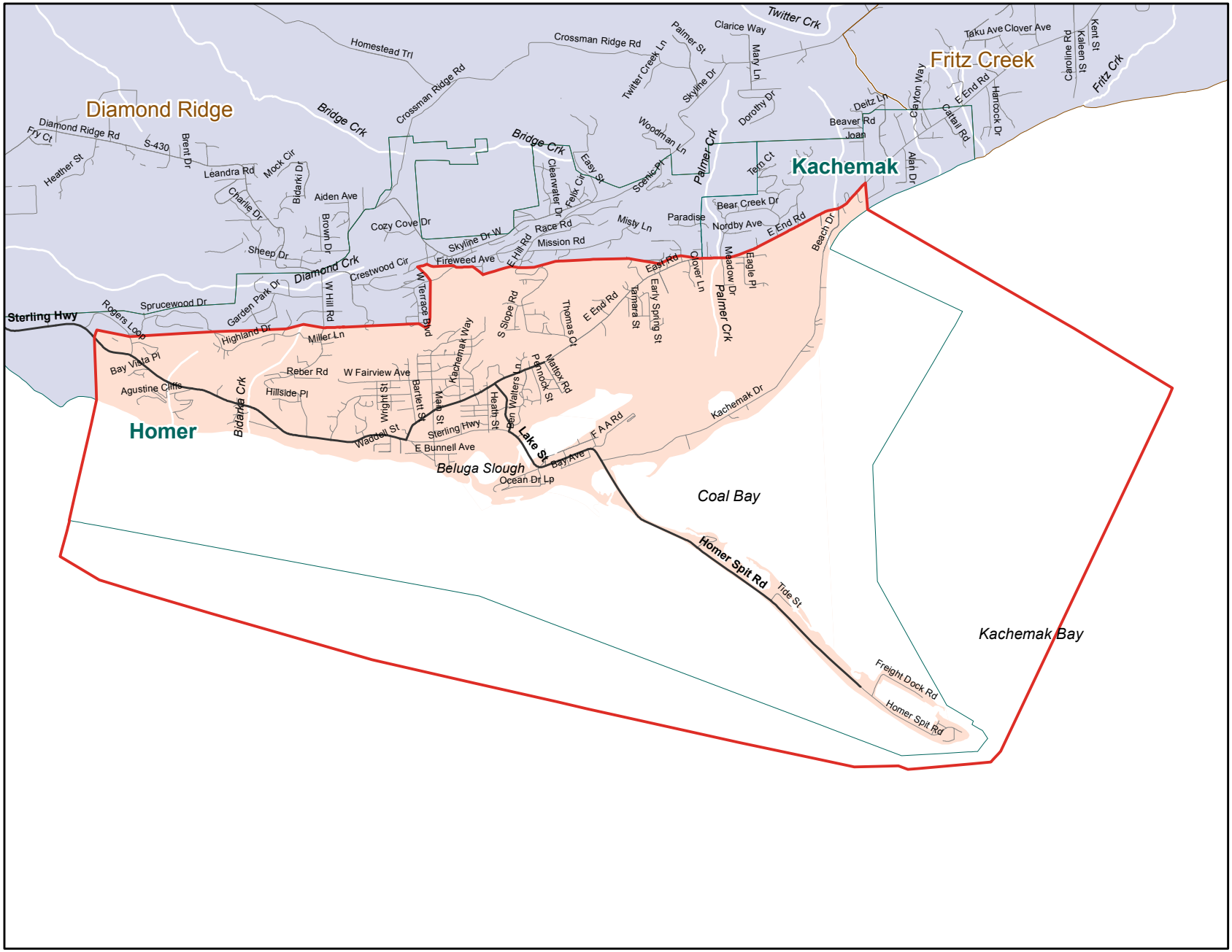

Prepared by:
Alaska Department of Labor & Workforce Development

July 2012

Source: US Census 2010 TIGERLine

Kenai Peninsula Borough
2010 Census Tract 11
(East End Road)

Legend

- Tract 11
- CDP
- City
- Highway
- Road
- Borough/CA

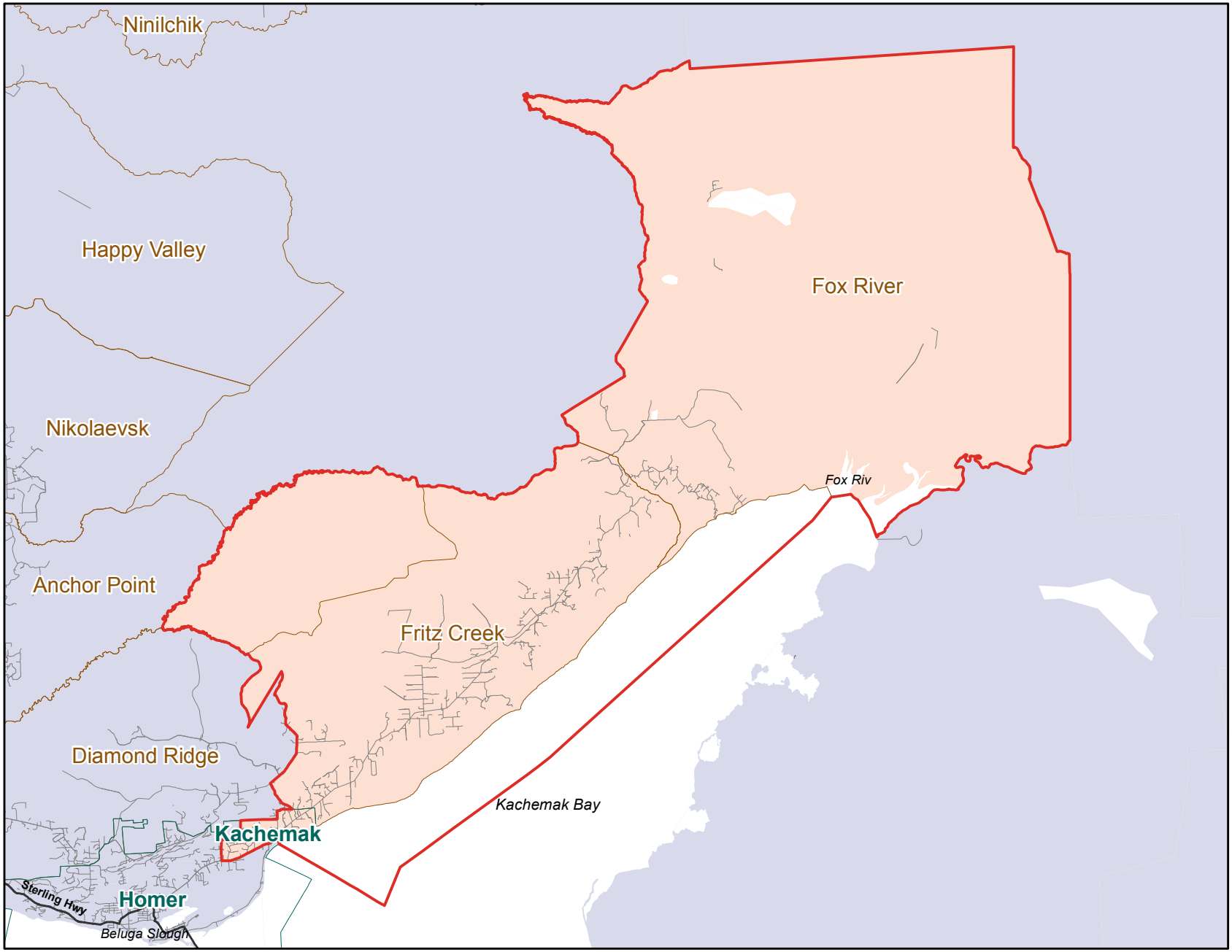

Prepared by:
Alaska Department of Labor & Workforce Development

July 2012

Source: US Census 2010 TIGERLine

Kenai Peninsula Borough
2010 Census Tract 12
(Kachemak Bay)

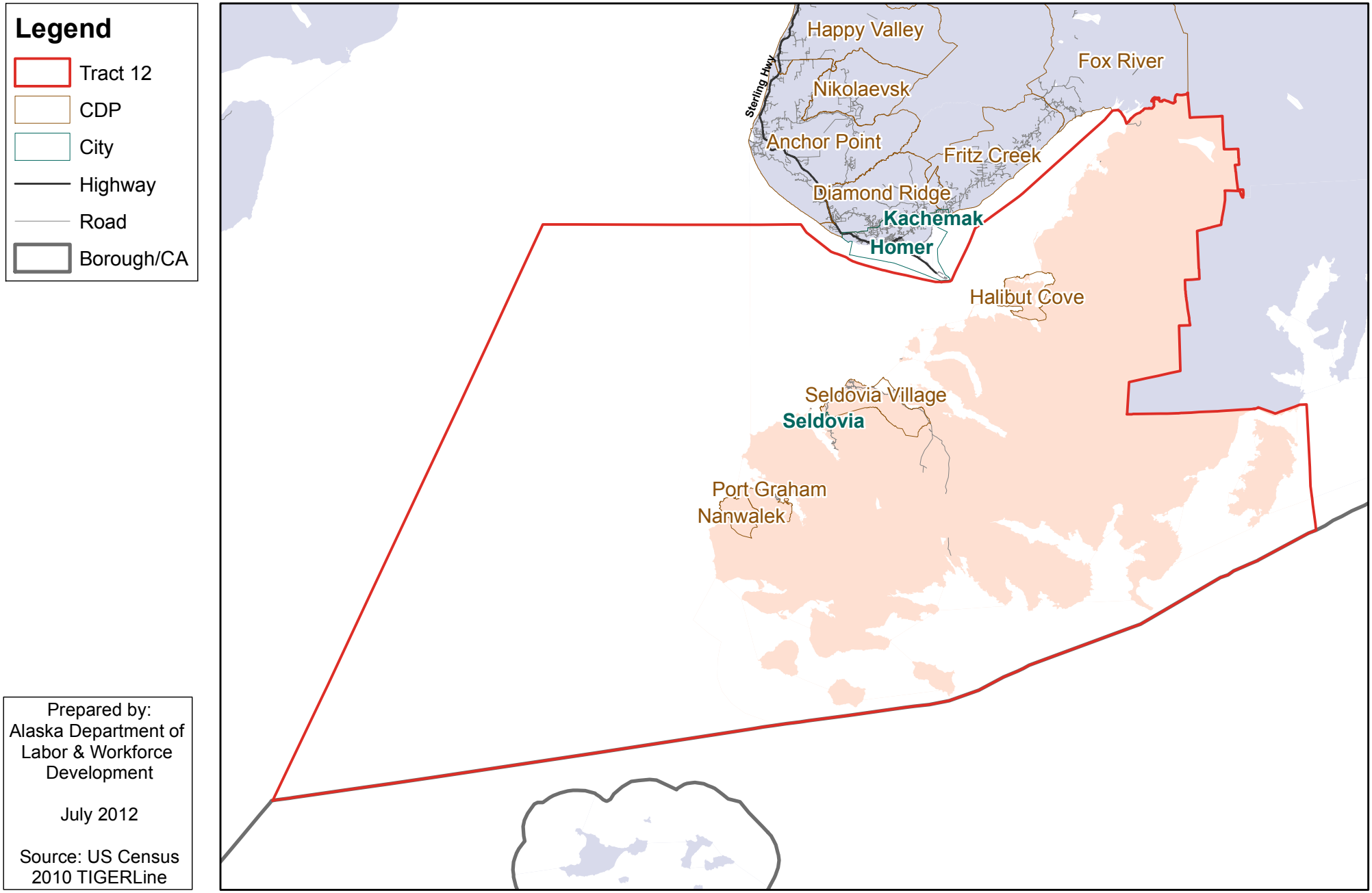

Prepared by:
Alaska Department of Labor & Workforce Development

July 2012

Source: US Census 2010 TIGERLine

Kenai Peninsula Borough
2010 Census Tract 13
(Seward)

Legend

- Tract 13
- CDP
- City
- Highway
- Road
- Borough/CA

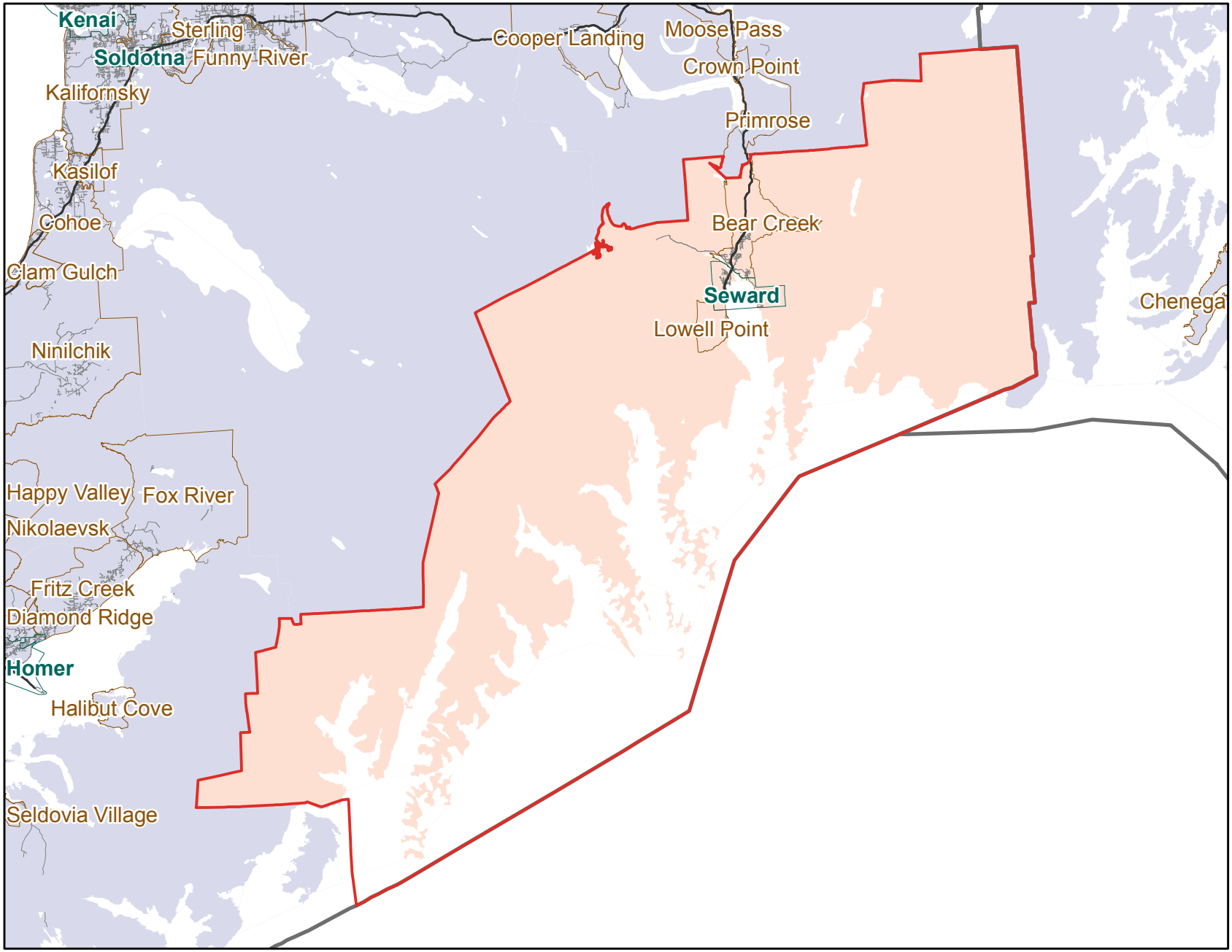

Prepared by:
Alaska Department of Labor & Workforce Development

July 2012

Source: US Census 2010 TIGERLine