Juneau City and Borough
All Census Tracts
2010 Census

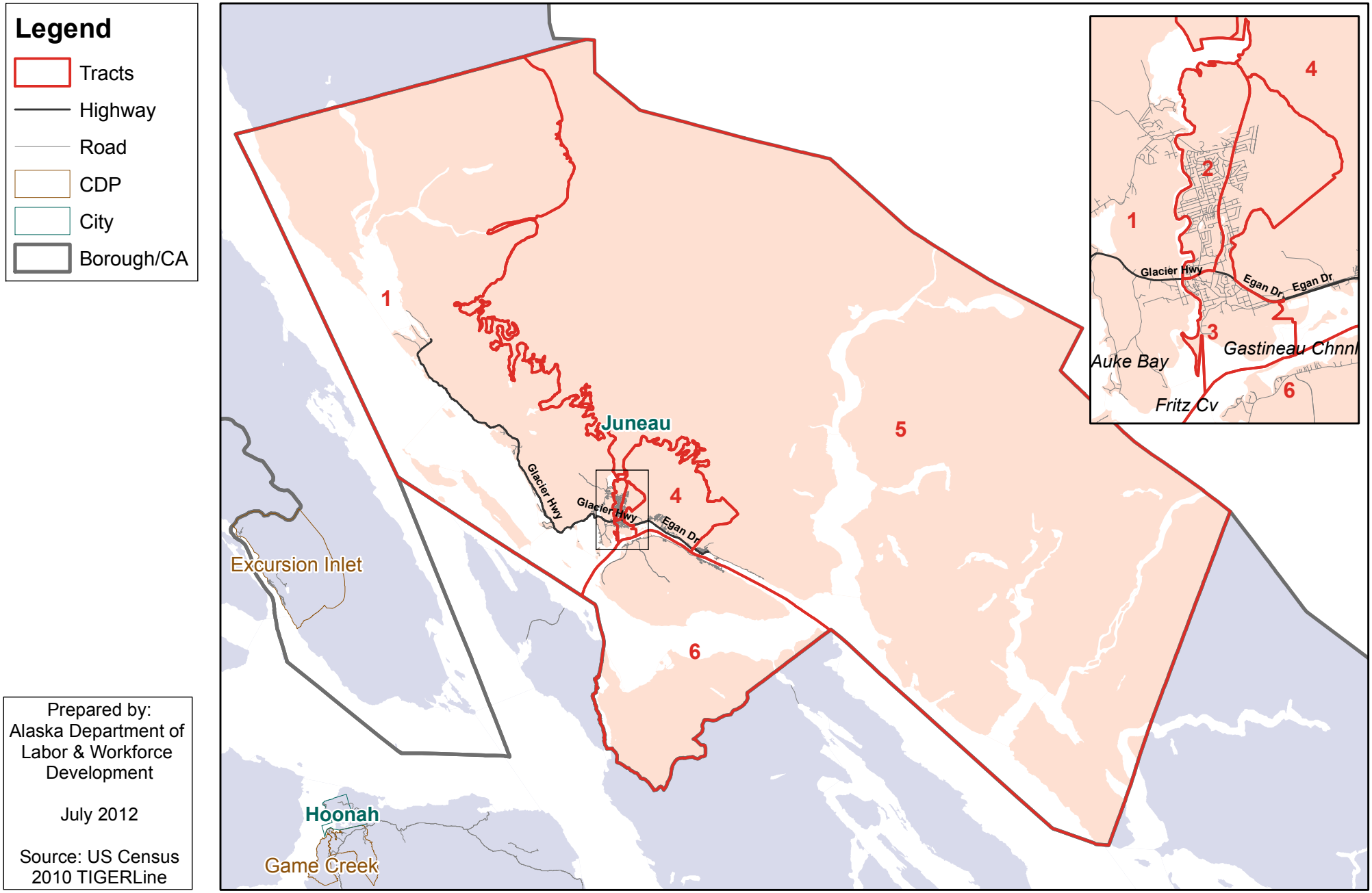

Prepared by:
Alaska Department of Labor & Workforce Development

July 2012

Source: US Census 2010 TIGERLine

Juneau City and Borough
2010 Census Tract 1
(Auke Bay/Lynn Canal)

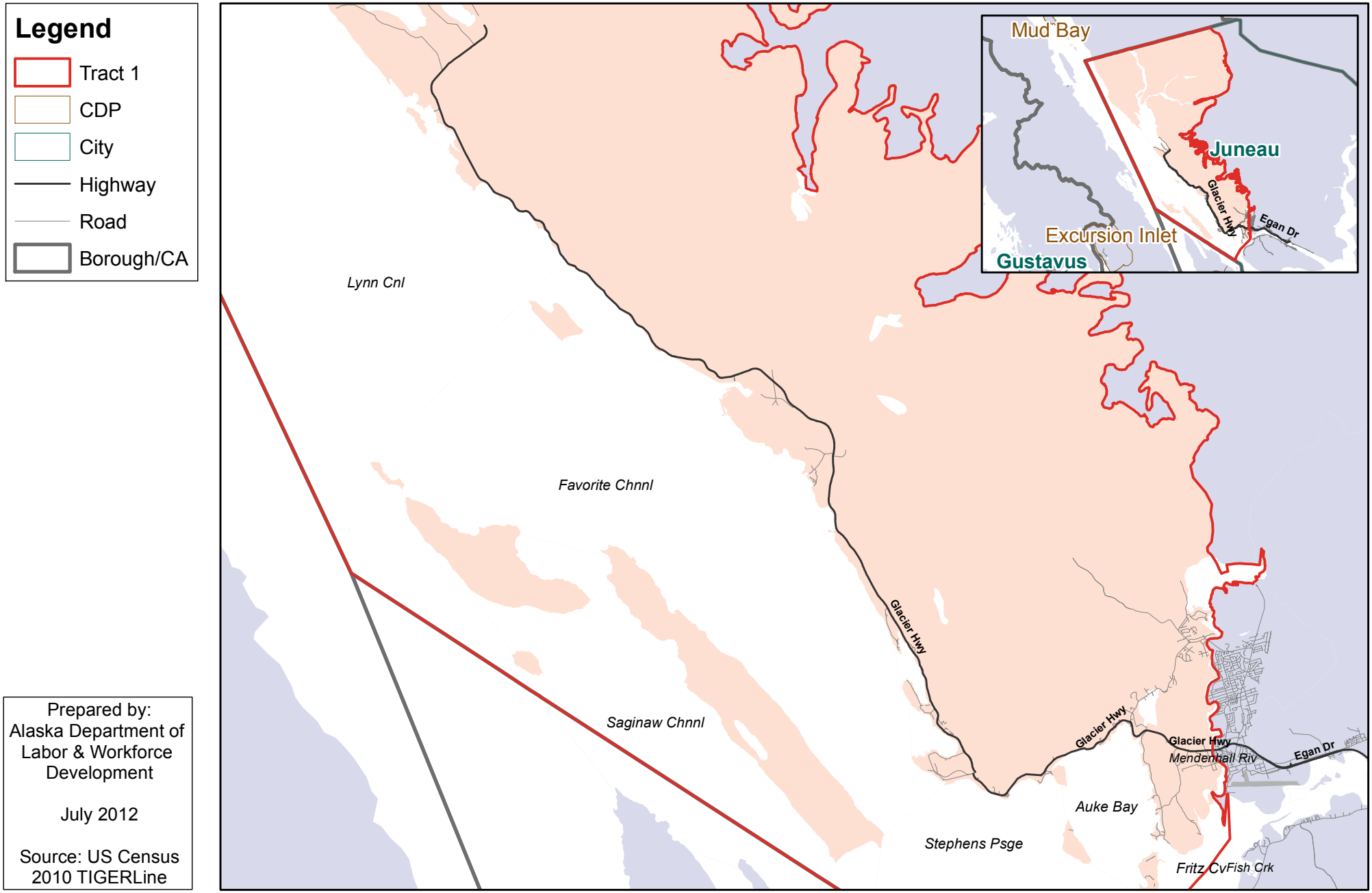

Prepared by:
Alaska Department of Labor & Workforce Development

July 2012

Source: US Census 2010 TIGERLine

Juneau City and Borough
2010 Census Tract 2
(West Mendenhall)

Legend

- Tract 2
- CDP
- City
- Highway
- Road
- Borough/CA

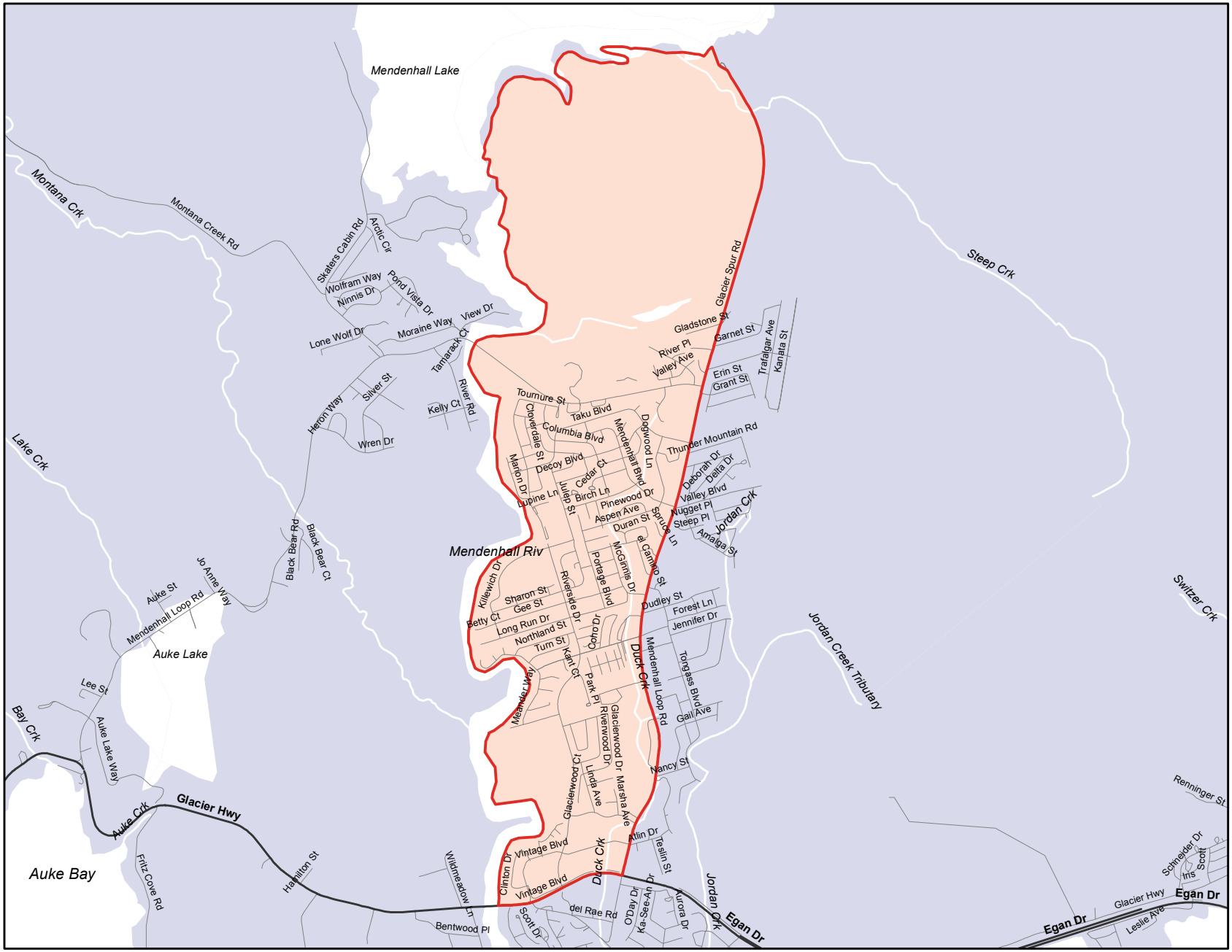

Prepared by:
Alaska Department of Labor & Workforce Development

July 2012

Source: US Census 2010 TIGERLine

Juneau City and Borough
2010 Census Tract 3
(East Mendenhall/Airport)

Legend

- Tract 3
- CDP
- City
- Highway
- Road
- Borough/CA

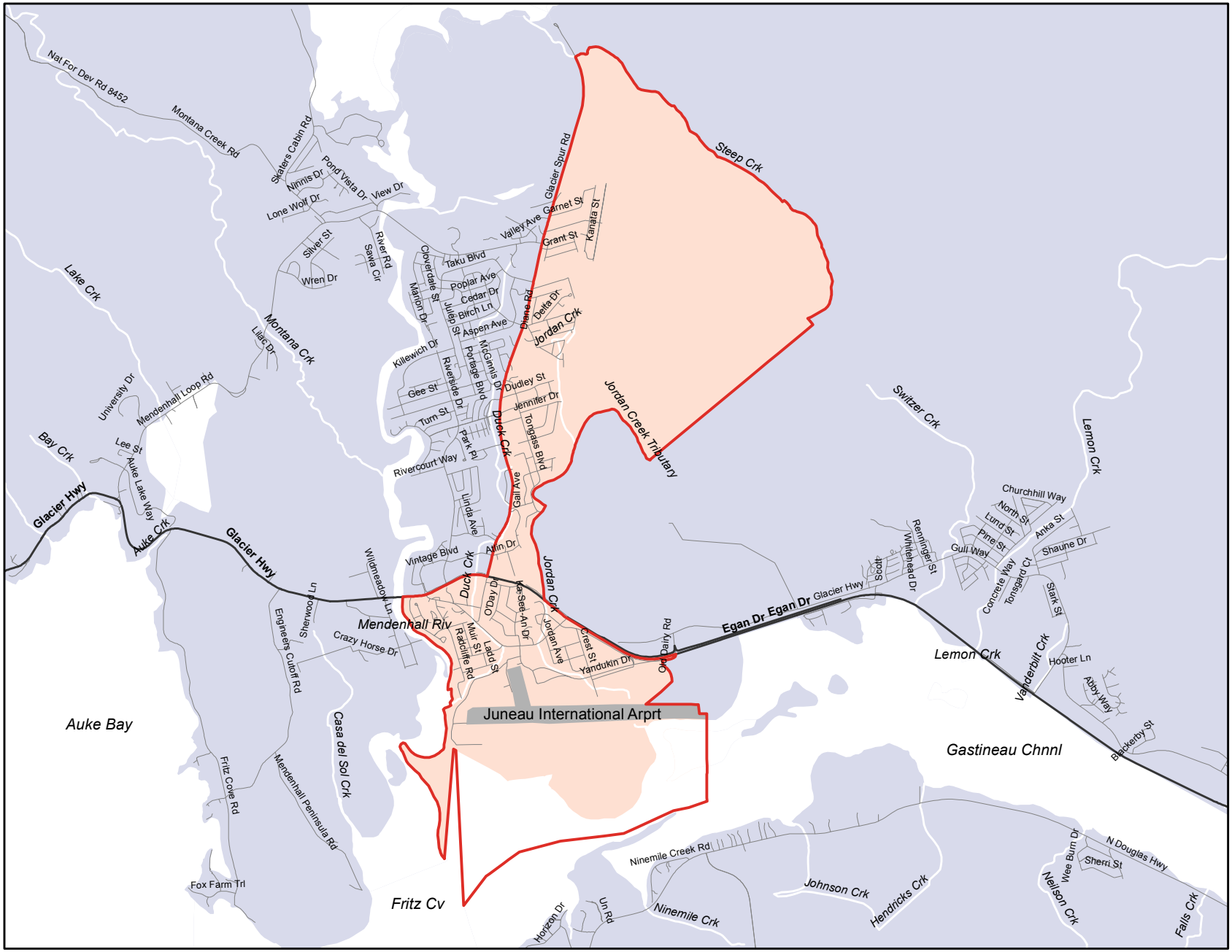

Prepared by:
Alaska Department of Labor & Workforce Development

July 2012

Source: US Census 2010 TIGERLine

Juneau City and Borough
2010 Census Tract 4
(Lemon Creek/Salmon Creek)

Legend

- Tract 4
- CDP
- City
- Highway
- Road
- Borough/CA

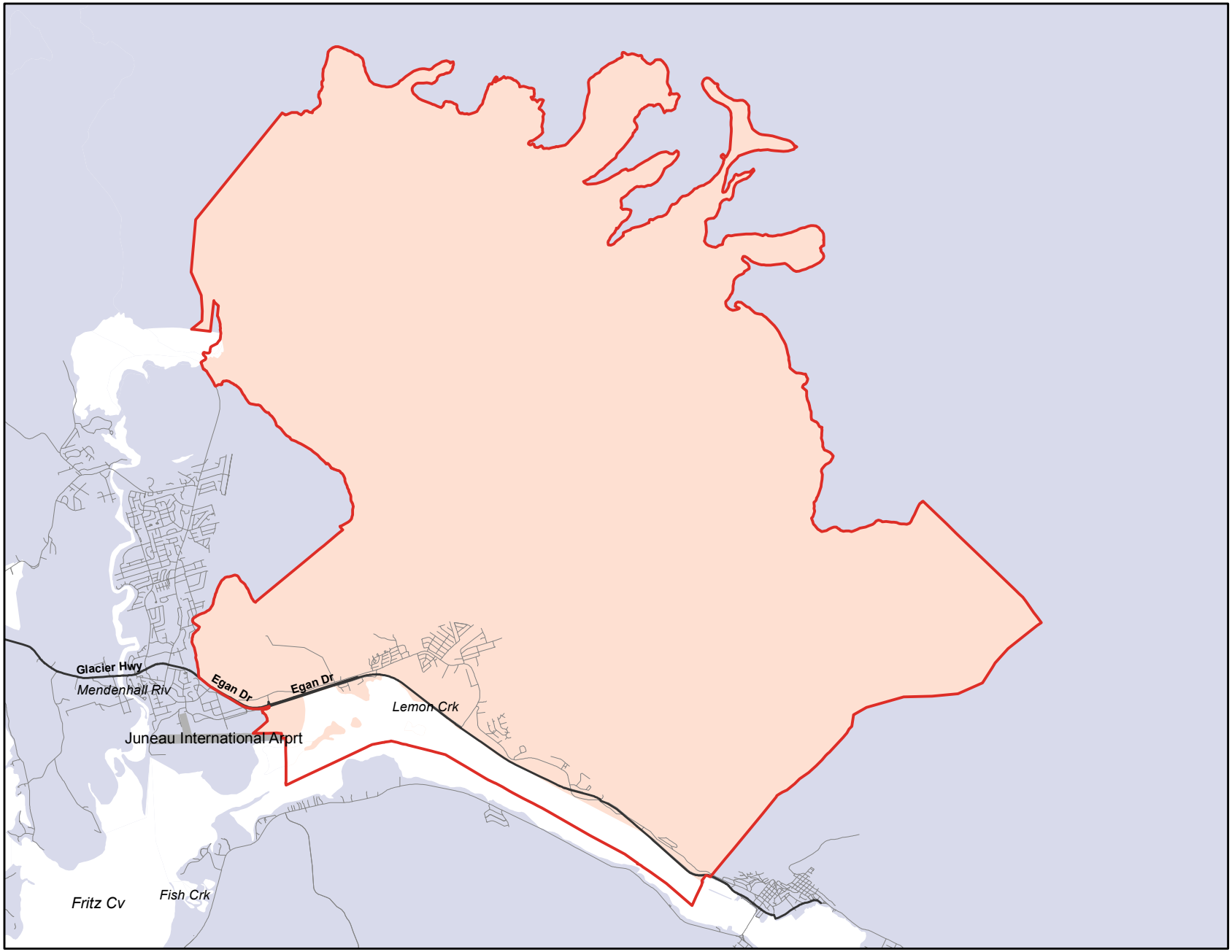

Prepared by:
Alaska Department of Labor & Workforce Development

July 2012

Source: US Census 2010 TIGERLine

Juneau City and Borough
2010 Census Tract 5
(Downtown Juneau)

Legend

- Tract 5
- CDP
- City
- Highway
- Road
- Borough/CA

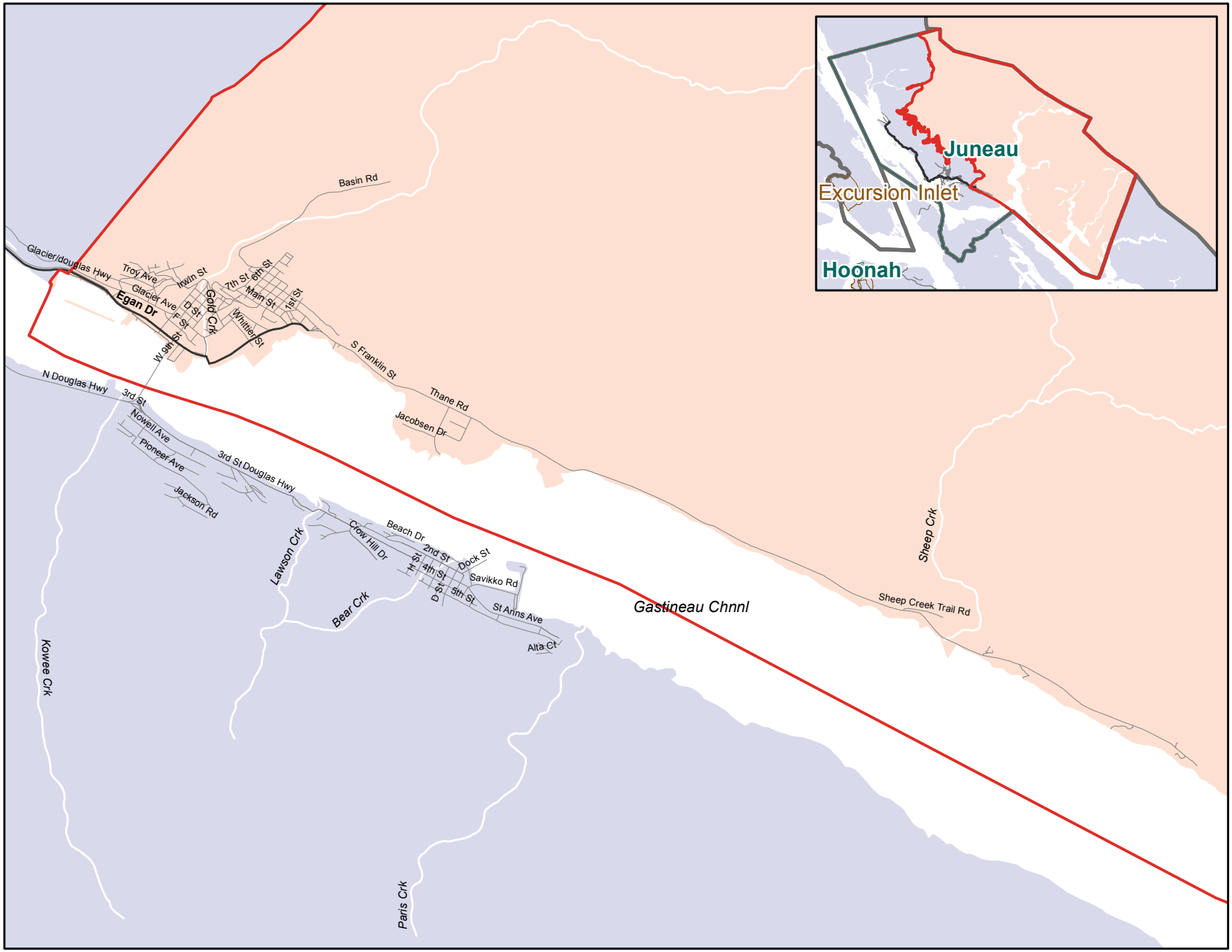

Prepared by:
Alaska Department of Labor & Workforce Development

July 2012

Source: US Census 2010 TIGERLine

Juneau City and Borough
2010 Census Tract 6
(Douglas Island/Admiralty Island)

Legend

- Tract 6
- CDP
- City
- Highway
- Road
- Borough/CA

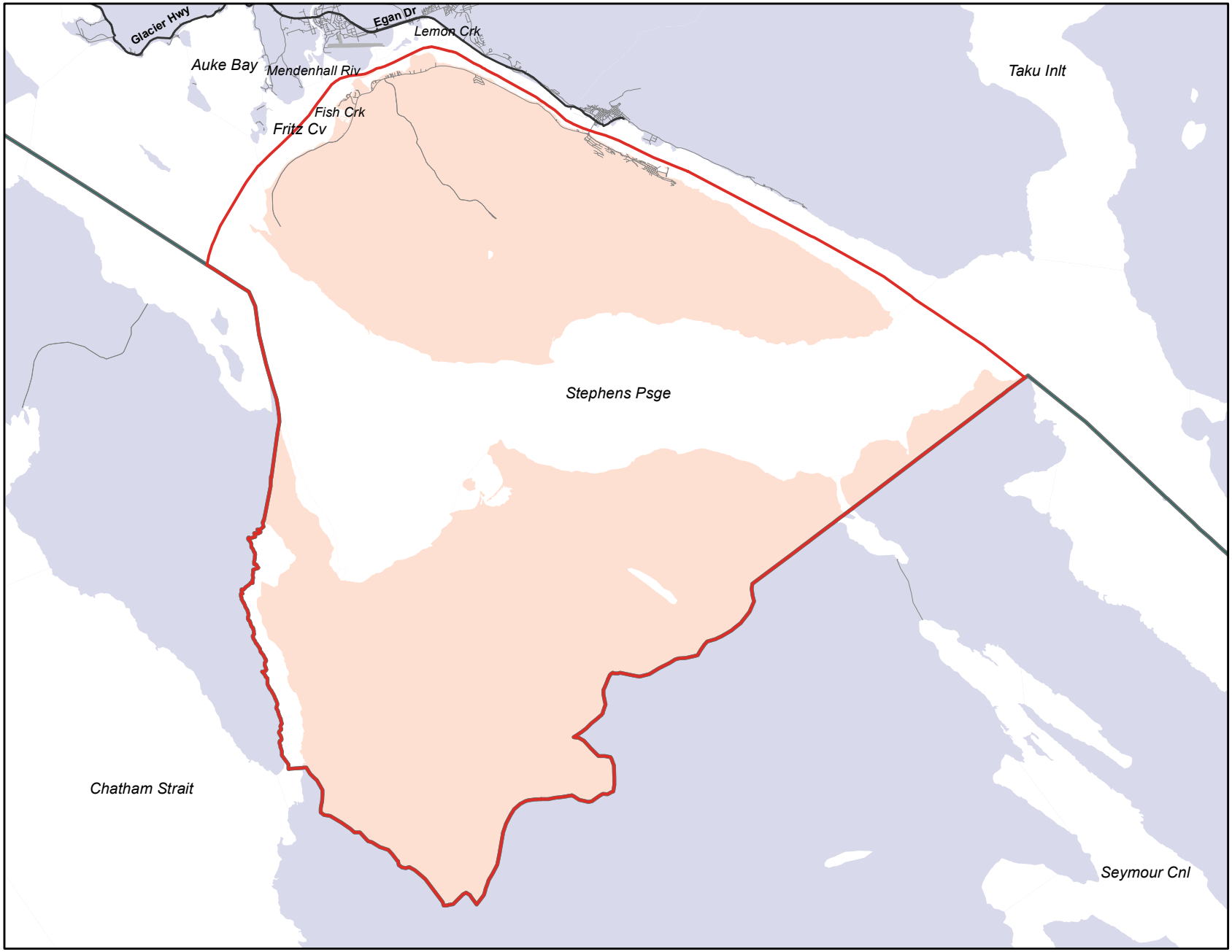

Prepared by:
Alaska Department of Labor & Workforce Development

July 2012

Source: US Census 2010 TIGERLine