Fairbanks North Star Borough

All Census Tracts

2010 Census

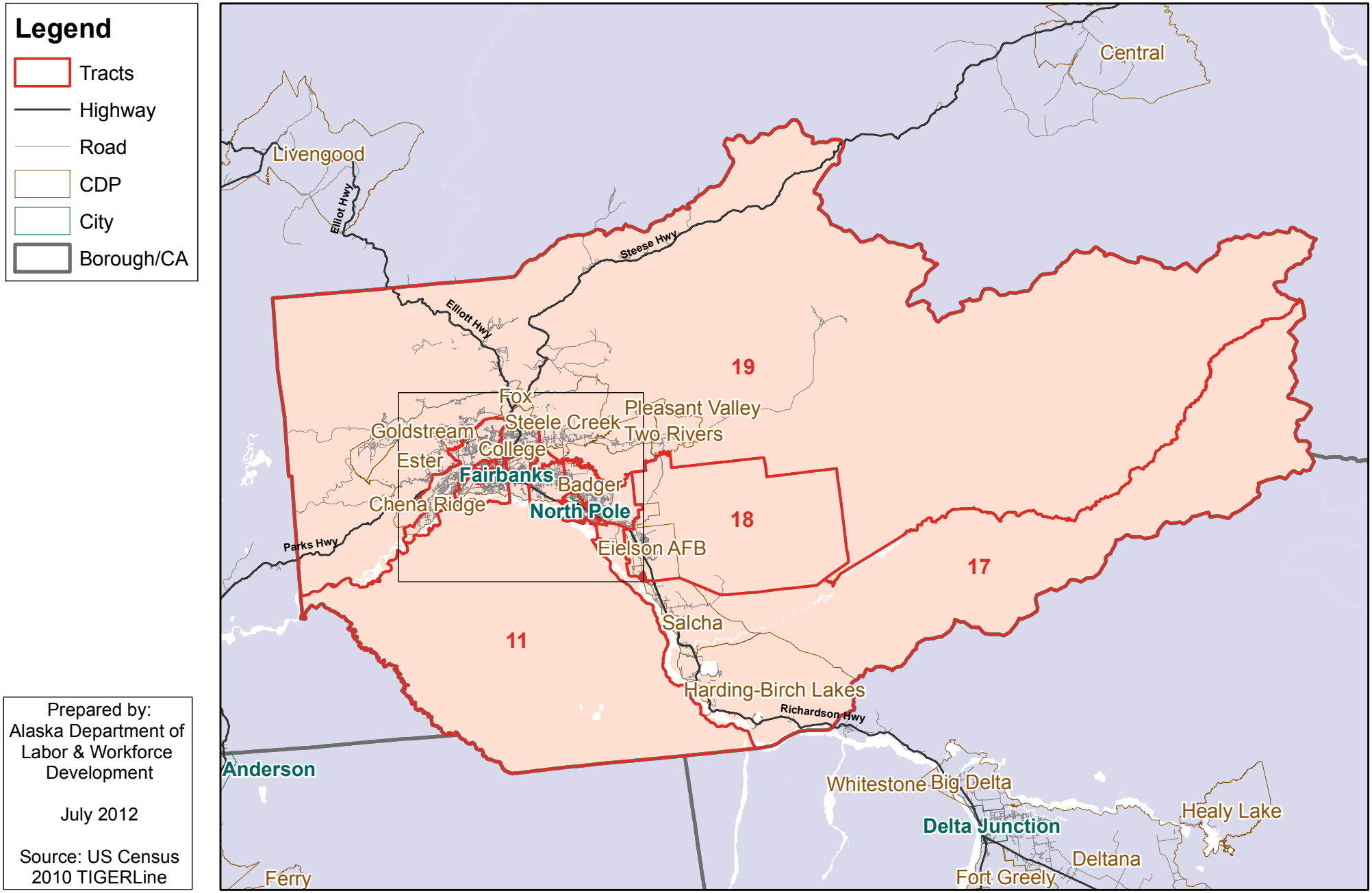

Prepared by:
Alaska Department of Labor & Workforce Development

July 2012

Source: US Census 2010 TIGERLine

Fairbanks North Star Borough

Central Fairbanks Tracts

2010 Census

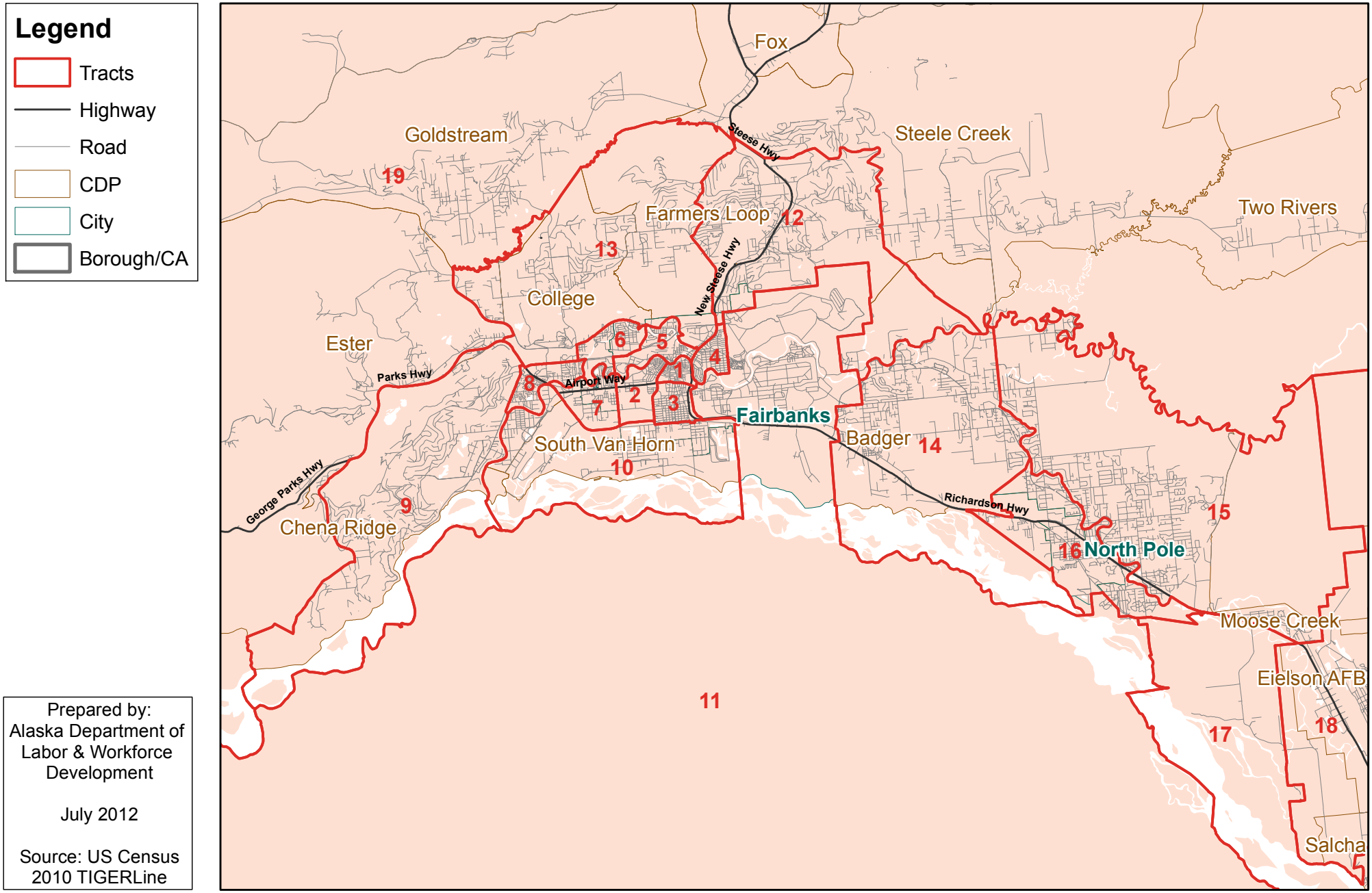

Fairbanks North Star Borough
2010 Census Tract 1
(Downtown Fairbanks)

Legend

- Tract 1
- Highway
- Road
- CDP
- City
- Borough/CA

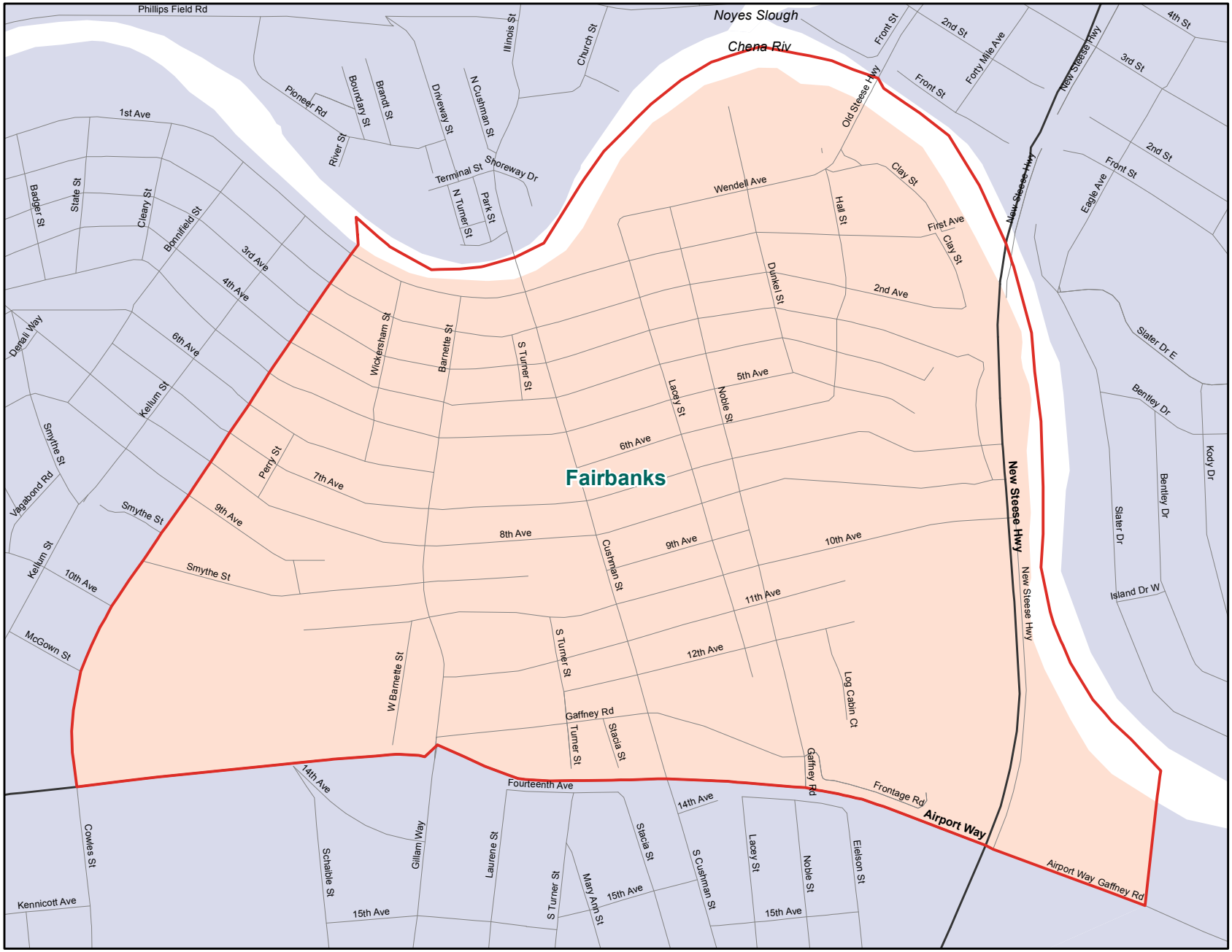

Prepared by:
Alaska Department of Labor & Workforce Development

July 2012

Source: US Census 2010 TIGERLine

Fairbanks North Star Borough

2010 Census Tract 2
(Airport Way Central)

Legend

- Tract 2
- CDP
- City
- Highway
- Road
- Borough/CA

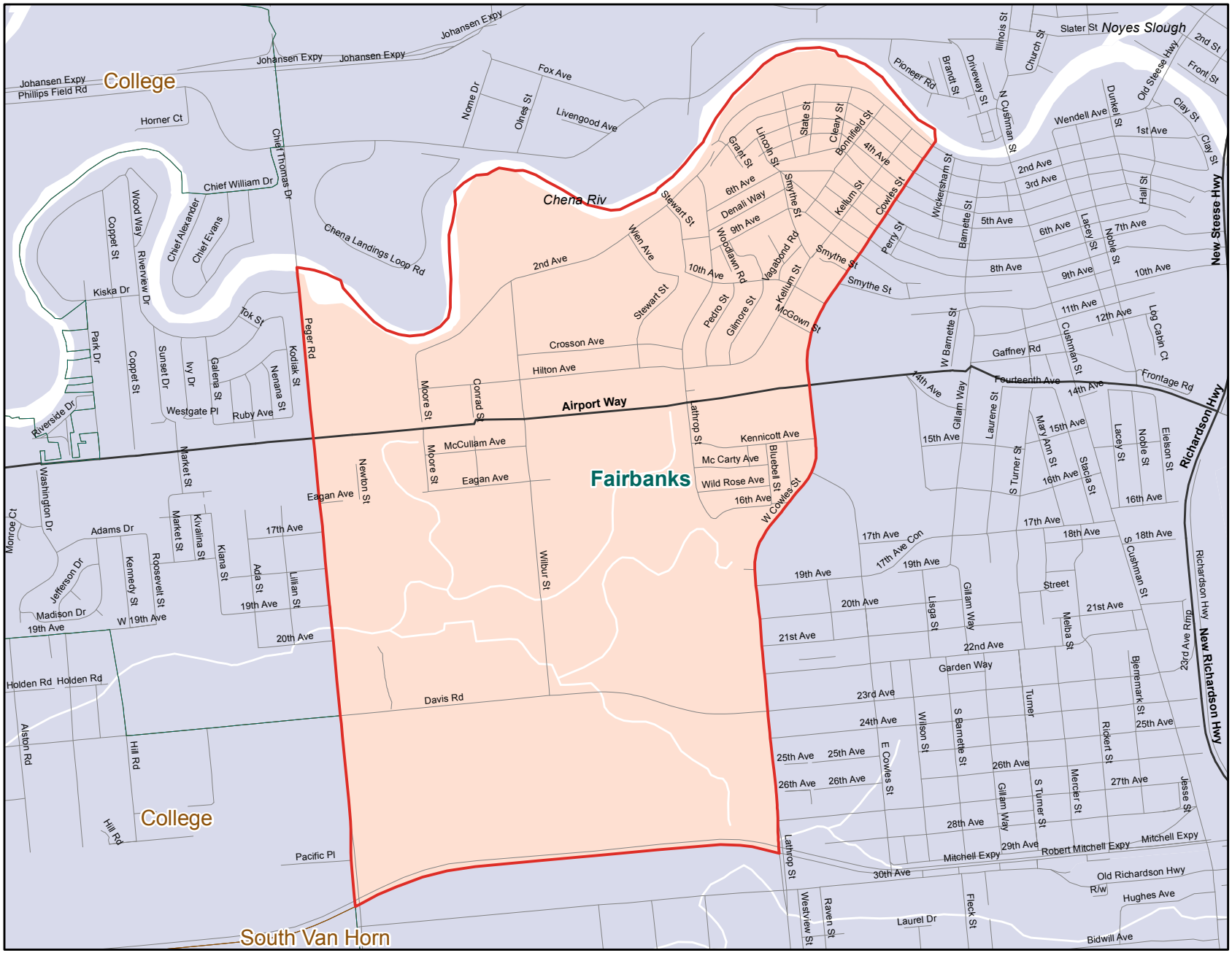

Prepared by:
Alaska Department of Labor & Workforce Development

July 2012

Source: US Census 2010 TIGERLine

Fairbanks North Star Borough

2010 Census Tract 3
(South Fairbanks)

Legend

- Tract 3
- CDP
- City
- Highway
- Road
- Borough/CA

Prepared by:
Alaska Department of Labor & Workforce Development

July 2012

Source: US Census 2010 TIGERLine

Fairbanks North Star Borough

2010 Census Tract 4
(Hamilton Acres)

Legend

- Tract 4
- CDP
- City
- Highway
- Road
- Borough/CA

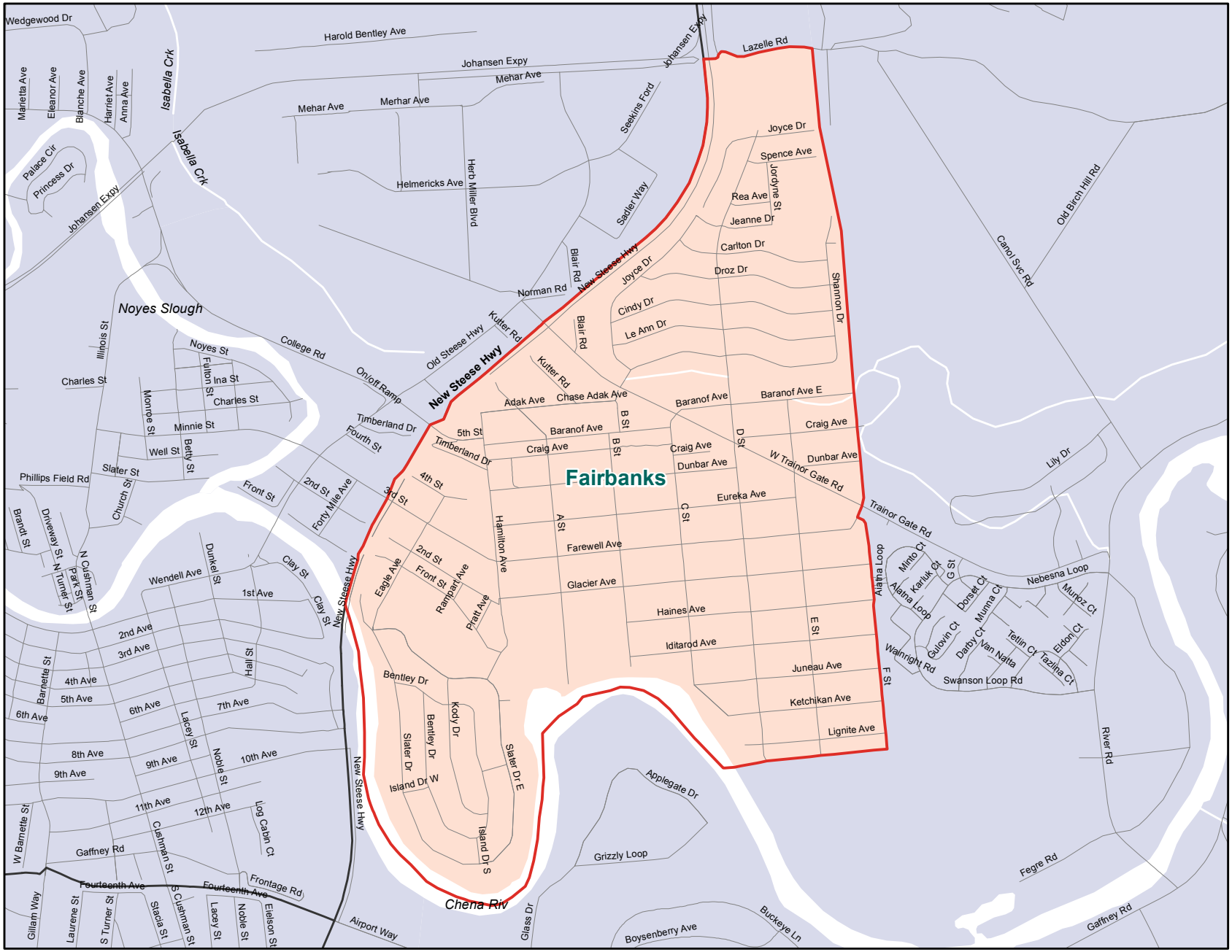

Prepared by:
Alaska Department of Labor & Workforce Development

July 2012

Source: US Census 2010 TIGERLine

Fairbanks North Star Borough
2010 Census Tract 5
(Johansen/Railroad)

Legend

- Tract 5
- CDP
- City
- Highway
- Road
- Borough/CA

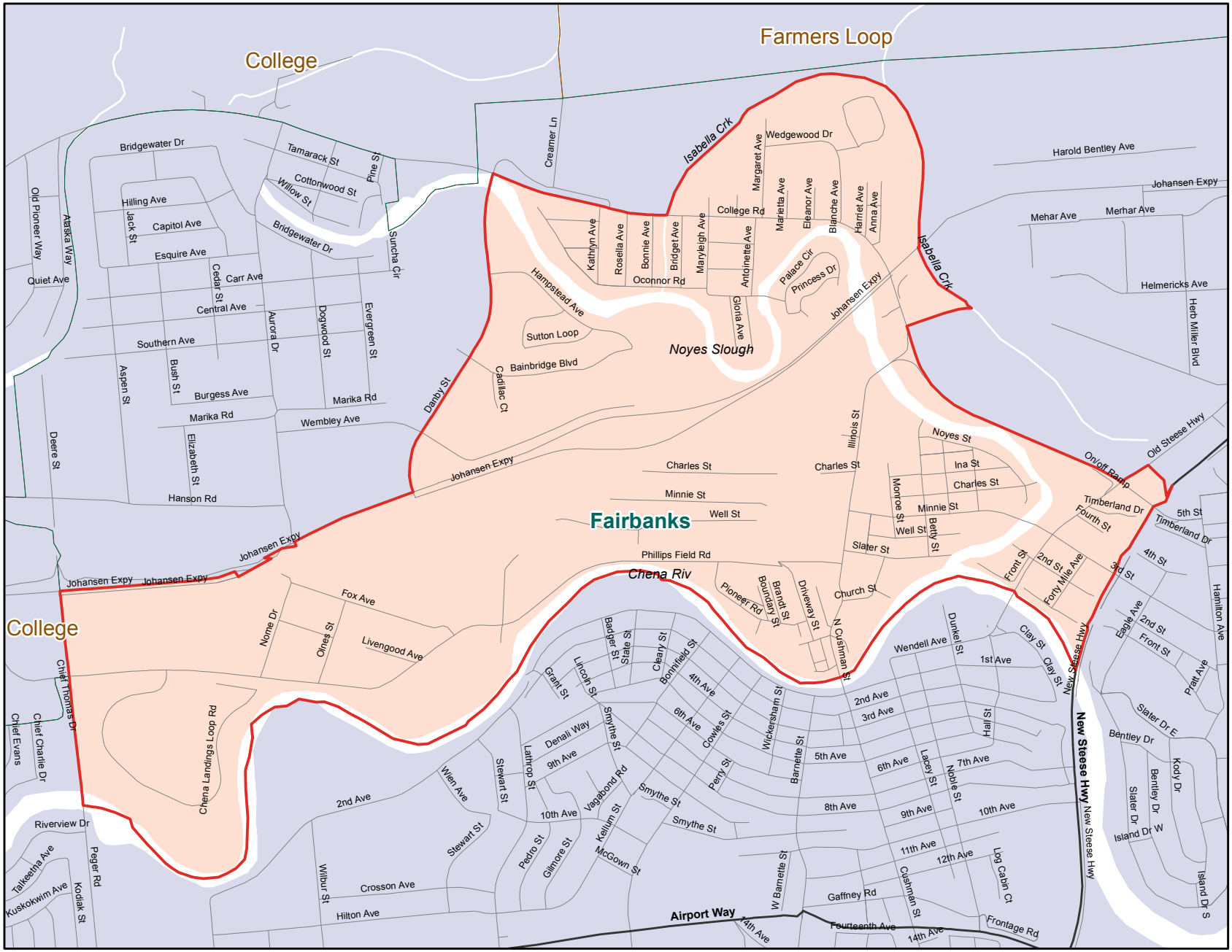

Prepared by:
Alaska Department of Labor & Workforce Development

July 2012

Source: US Census 2010 TIGERLine

Fairbanks North Star Borough

2010 Census Tract 6
(College/Aurora)

Legend

- Tract 6
- CDP
- City
- Highway
- Road
- Borough/CA

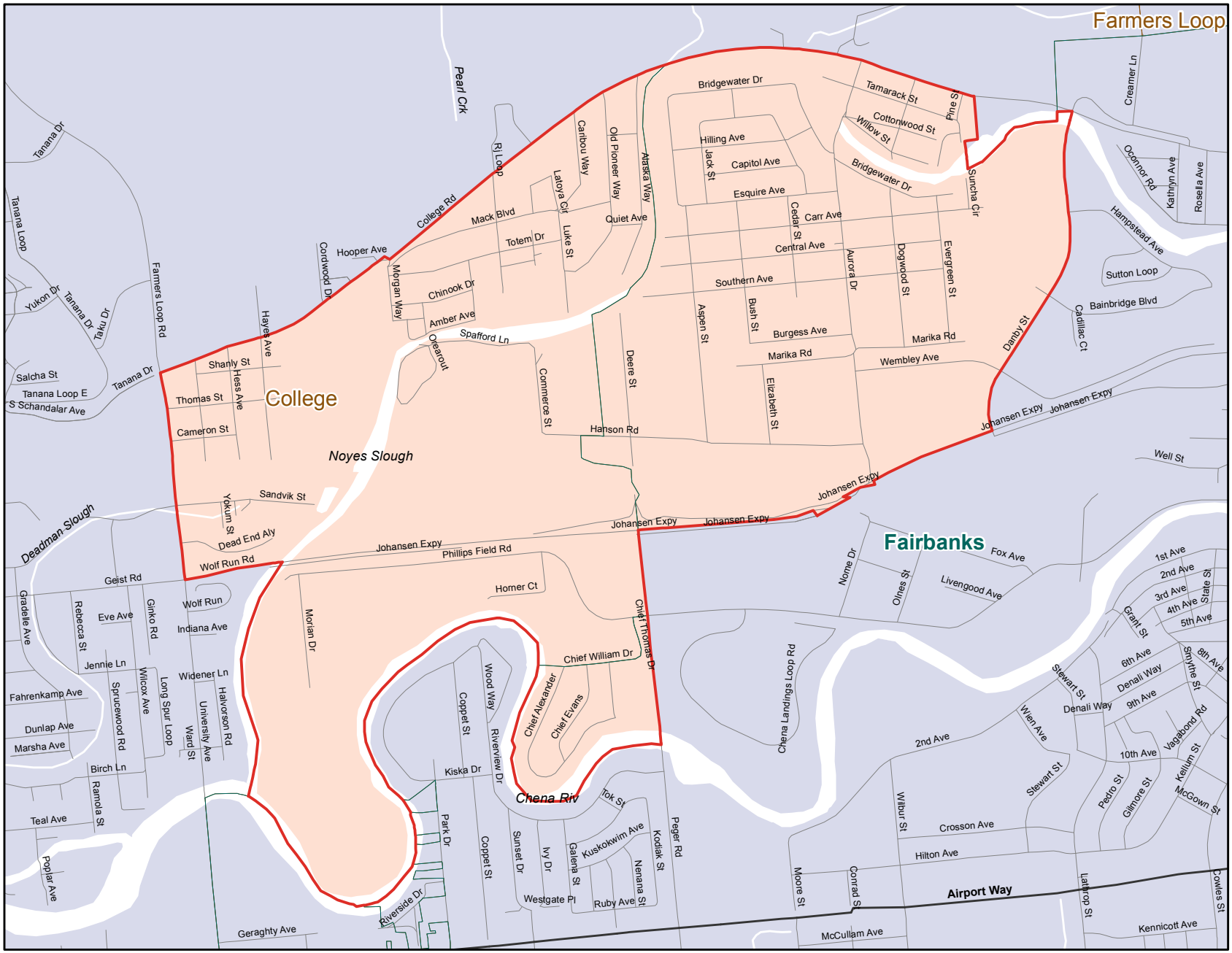

Prepared by:
Alaska Department of Labor & Workforce Development

July 2012

Source: US Census 2010 TIGERLine

Fairbanks North Star Borough
2010 Census Tract 7
(Airport Way West)

Legend

- Tract 7
- CDP
- City
- Highway
- Road
- Borough/CA

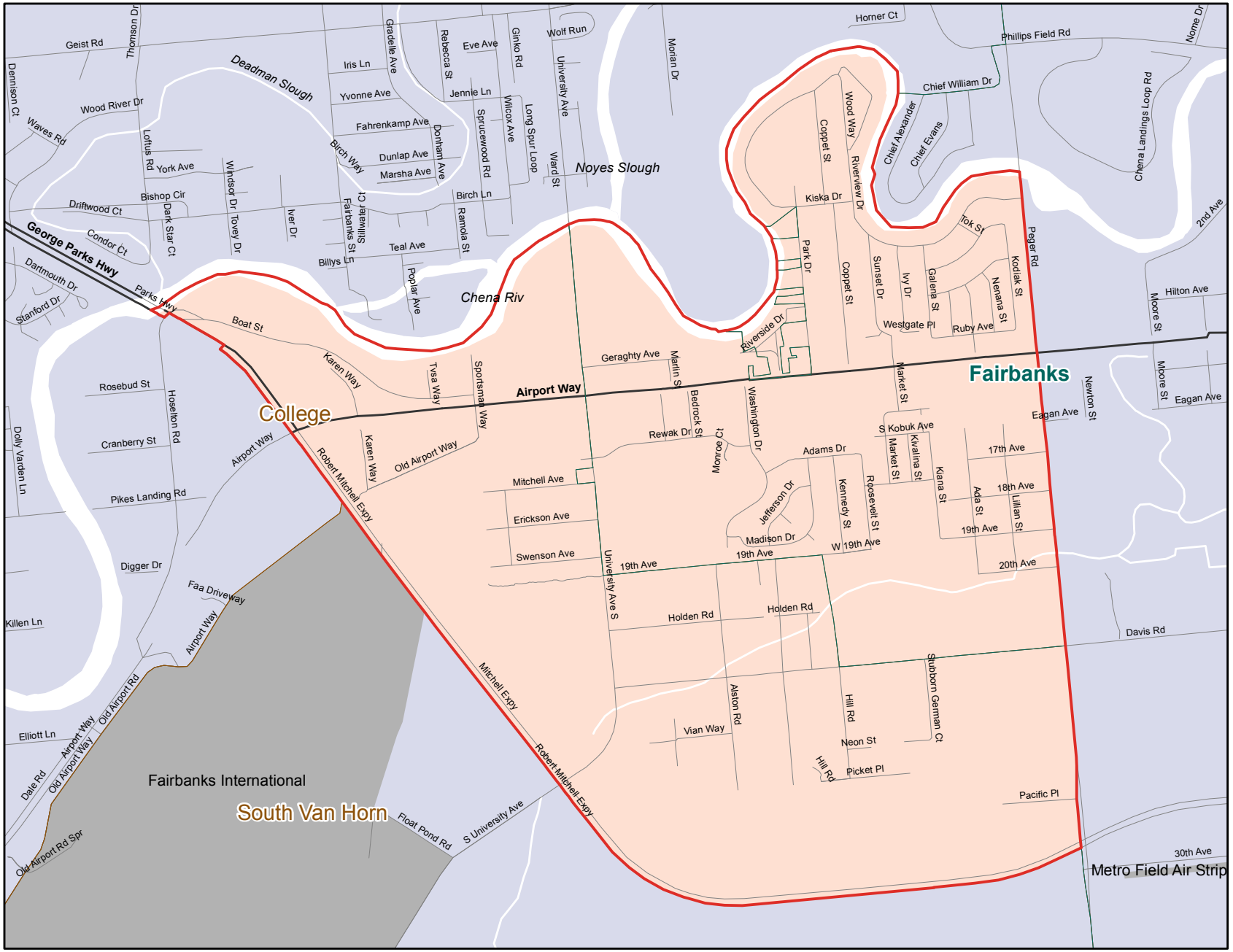

Prepared by:
Alaska Department of Labor & Workforce Development

July 2012

Source: US Census 2010 TIGERLine

Fairbanks North Star Borough

2010 Census Tract 8
(Geist/University West)

Legend

- Tract 8
- CDP
- City
- Highway
- Road
- Borough/CA

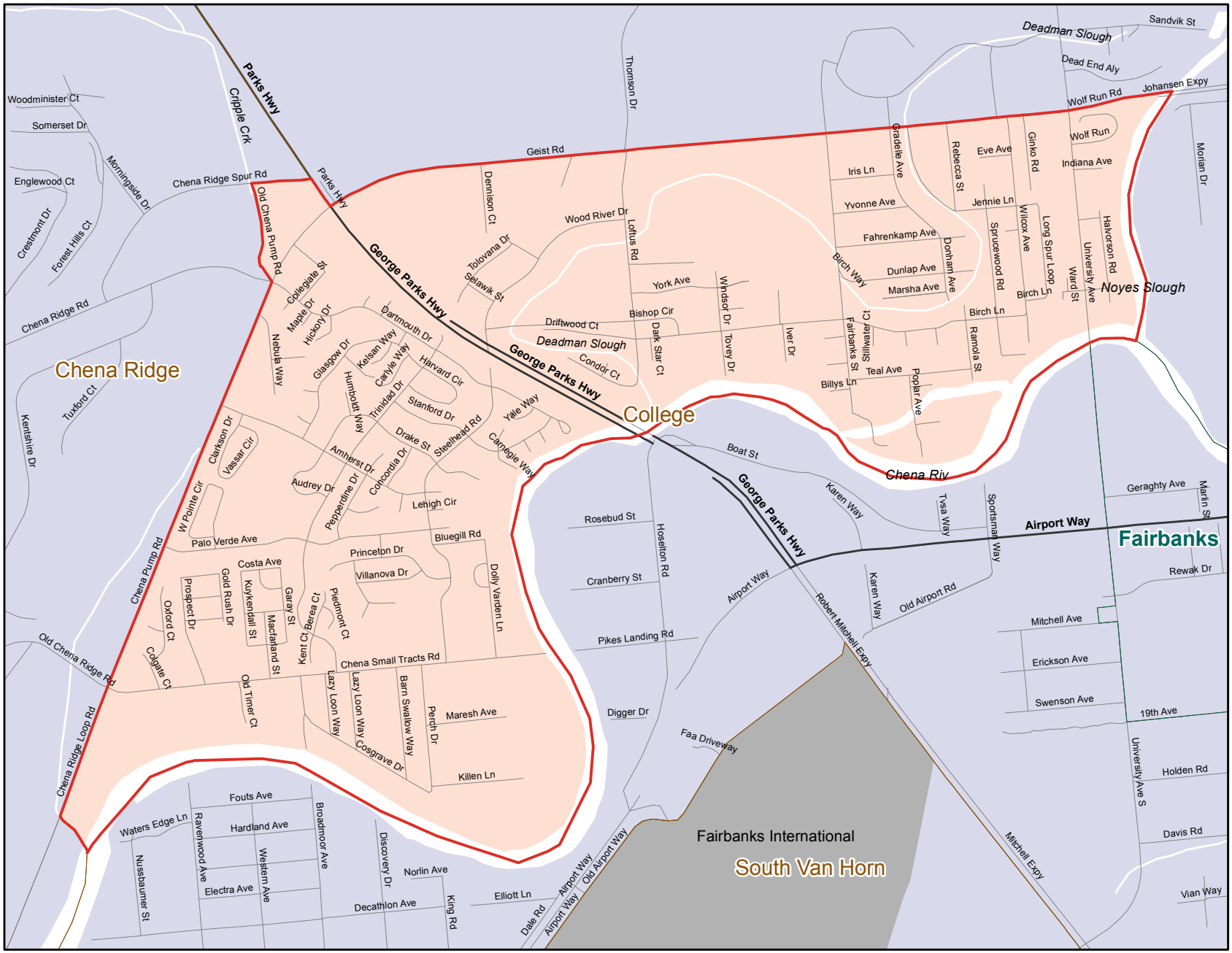

Prepared by:
Alaska Department of Labor & Workforce Development

July 2012

Source: US Census 2010 TIGERLine

Fairbanks North Star Borough
2010 Census Tract 9
(Chena Ridge)

Legend

- Tract 9
- CDP
- City
- Highway
- Road
- Borough/CA

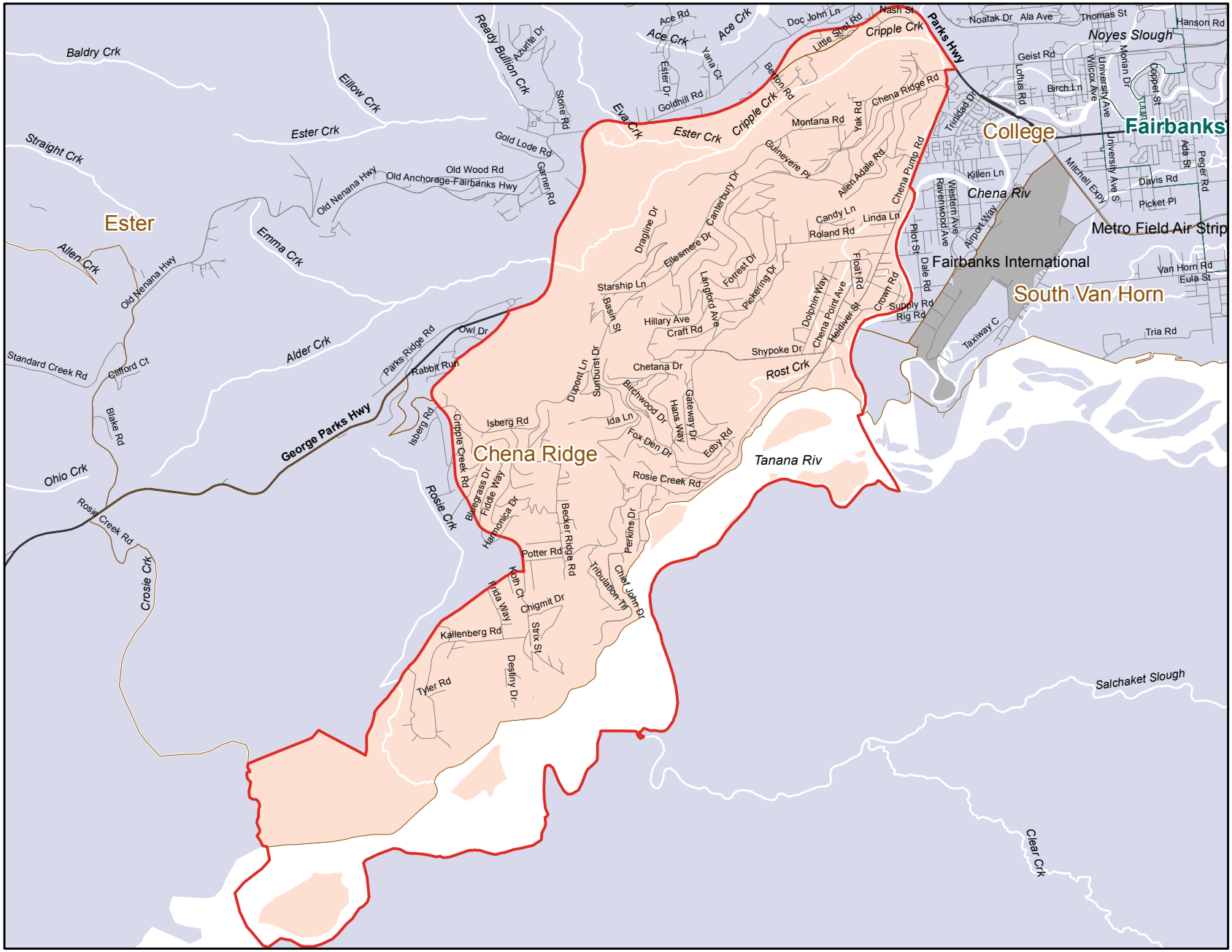

Prepared by:
Alaska Department of Labor & Workforce Development

July 2012

Source: US Census 2010 TIGERLine

Fairbanks North Star Borough
2010 Census Tract 10
(FAI/Van Horn)

Legend

- Tract 10
- CDP
- City
- Highway
- Road
- Borough/CA

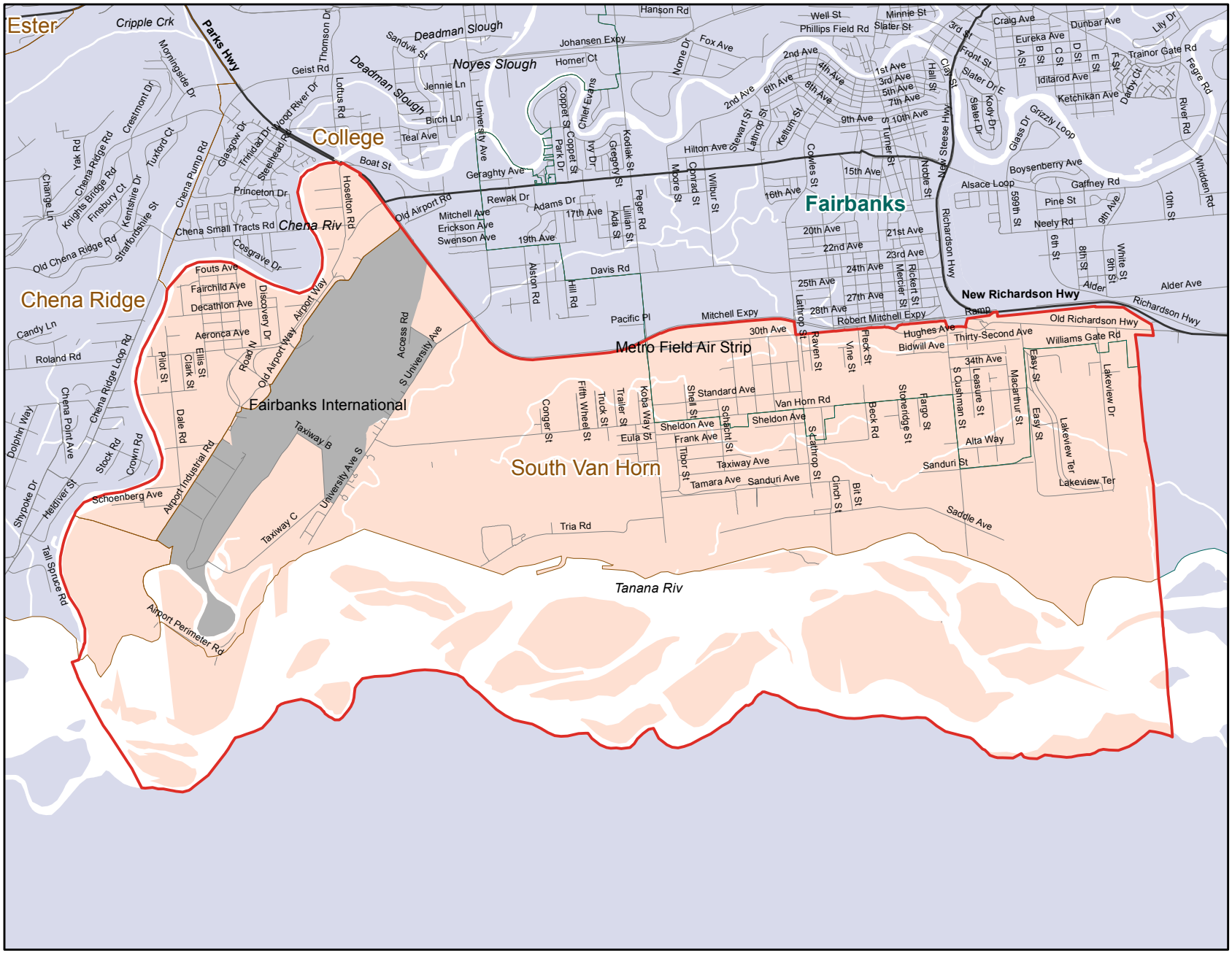

Prepared by:
Alaska Department of Labor & Workforce Development

July 2012

Source: US Census 2010 TIGERLine

Fairbanks North Star Borough

2010 Census Tract 11
(Fort Wainwright)

Legend

- Tract 11
- CDP
- City
- Highway
- Road
- Borough/CA

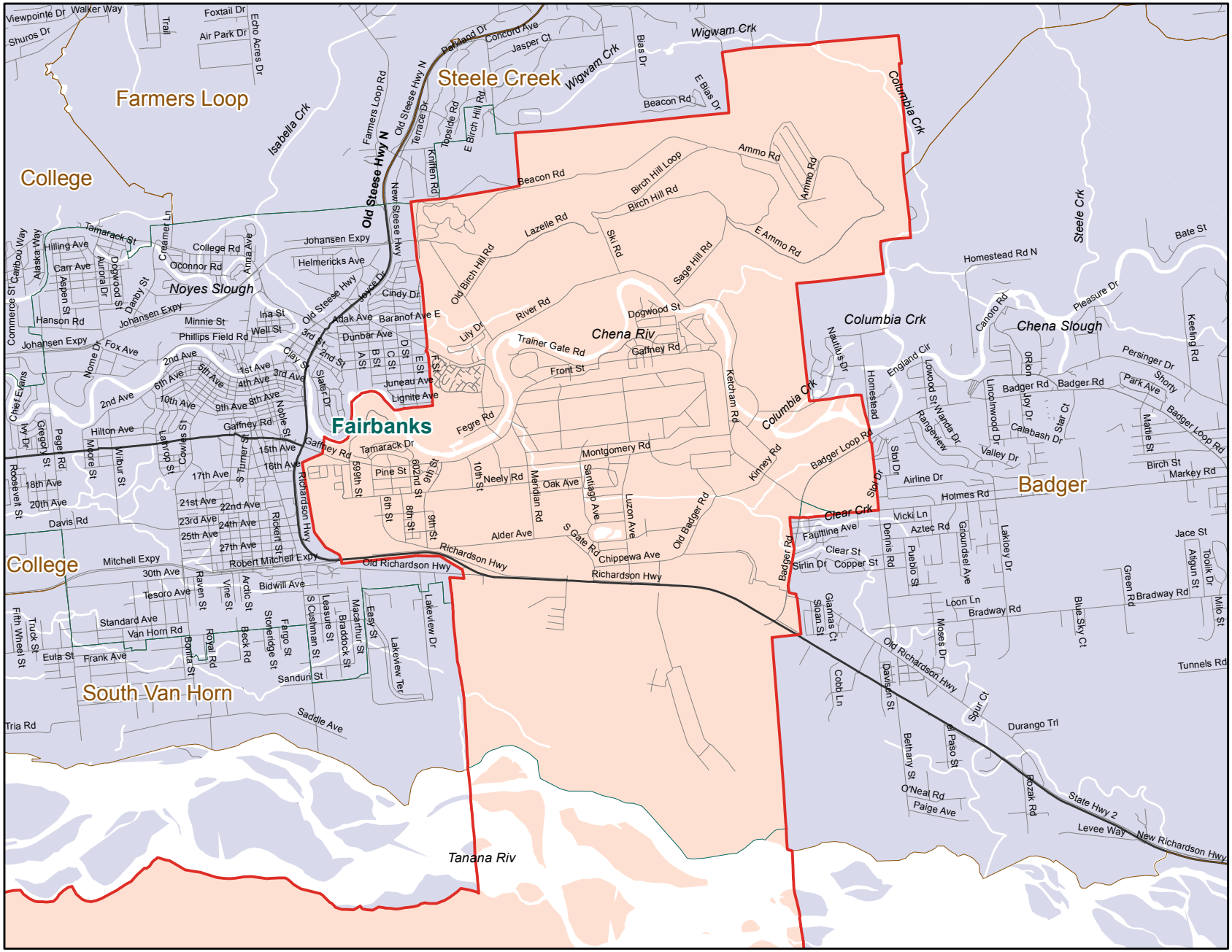

Prepared by:
Alaska Department of Labor & Workforce Development

July 2012

Source: US Census 2010 TIGERLine

Fairbanks North Star Borough

2010 Census Tract 12
(Steese Highway)

Legend

- Tract 12
- CDP
- City
- Highway
- Road
- Borough/CA

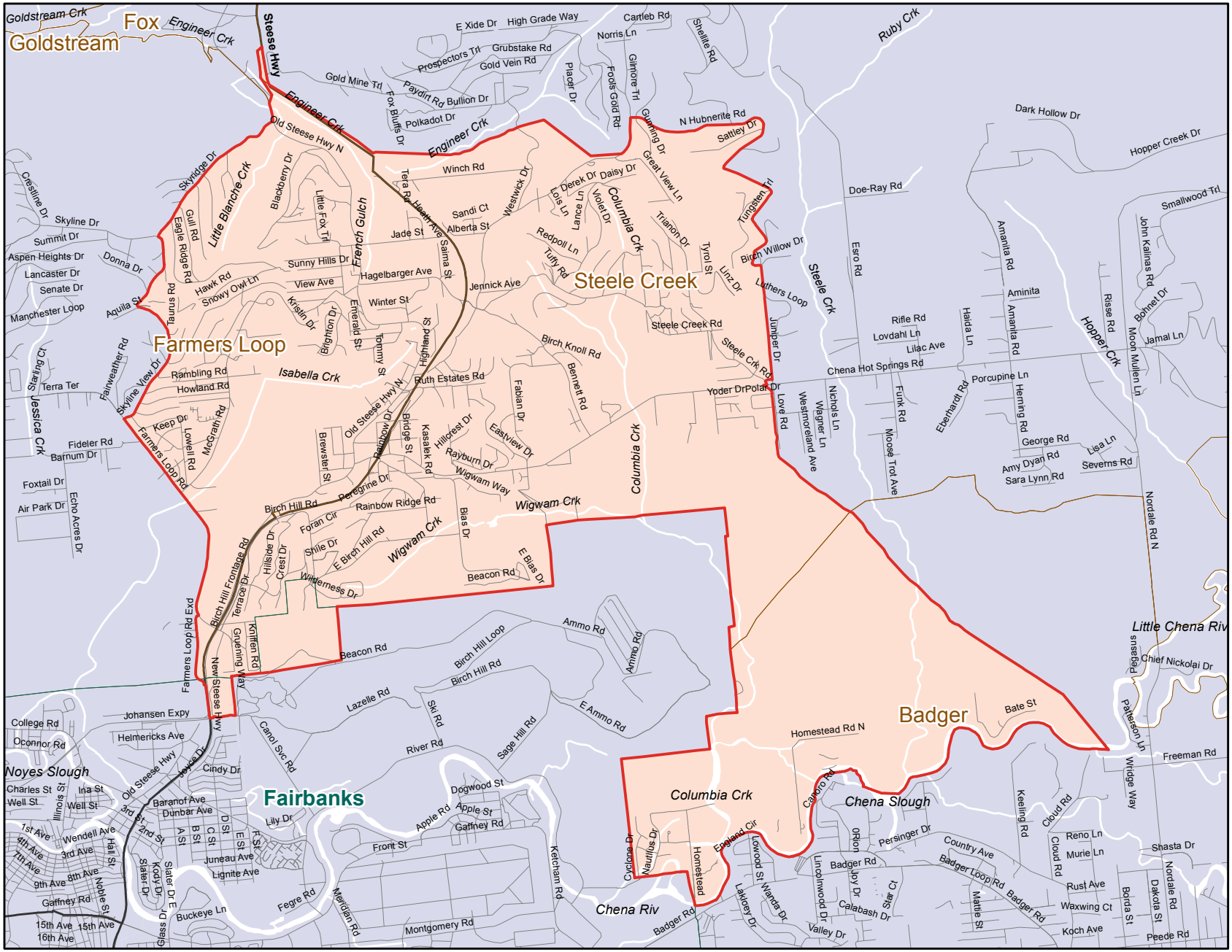

Prepared by:
Alaska Department of Labor & Workforce Development

July 2012

Source: US Census 2010 TIGERLine

Fairbanks North Star Borough

2010 Census Tract 13
(UAF/Farmers Loop)

Legend

- Tract 13
- CDP
- City
- Highway
- Road
- Borough/CA

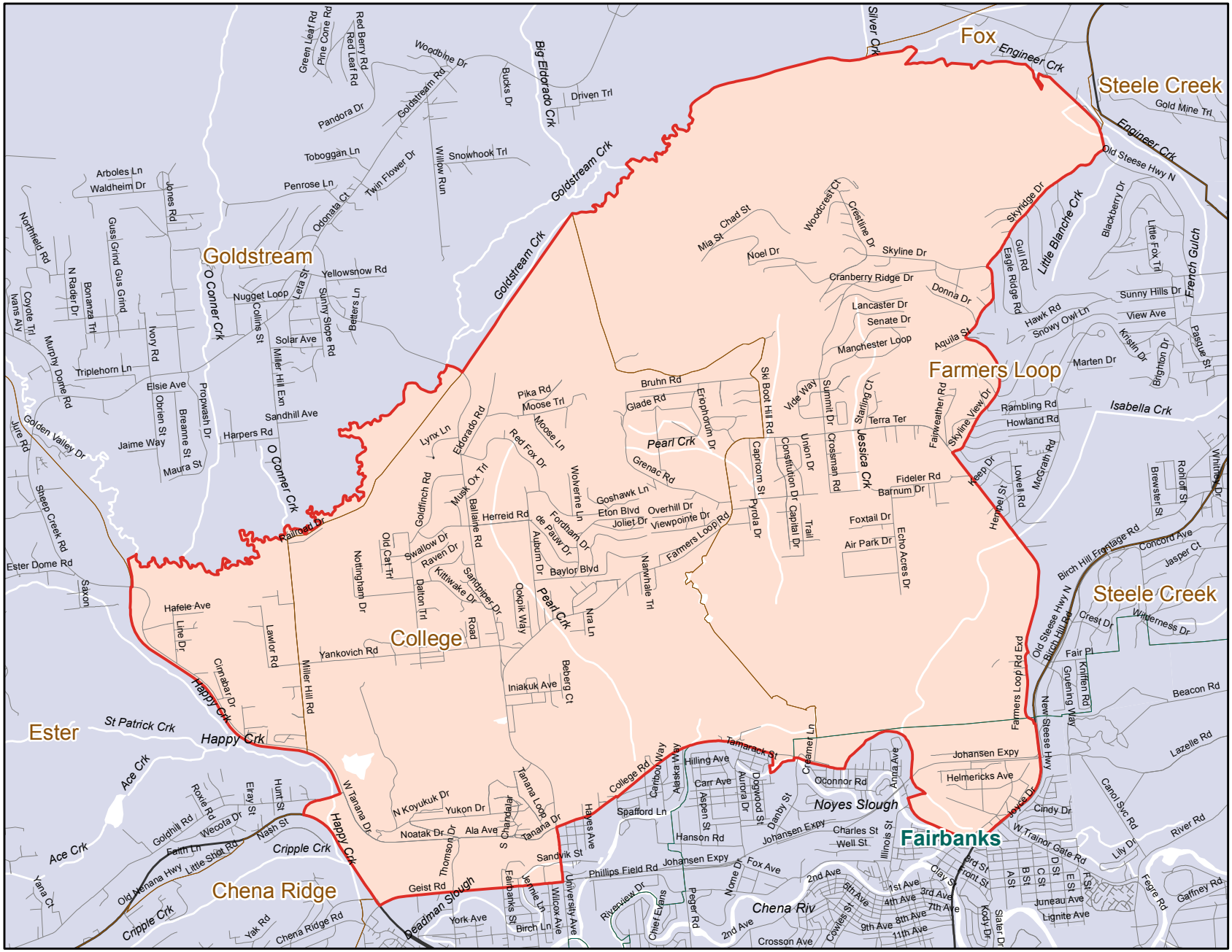

Prepared by:
Alaska Department of Labor & Workforce Development

July 2012

Source: US Census 2010 TIGERLine

Fairbanks North Star Borough
2010 Census Tract 14
(Badger West)

Legend

- Tract 14
- CDP
- City
- Highway
- Road
- Borough/CA

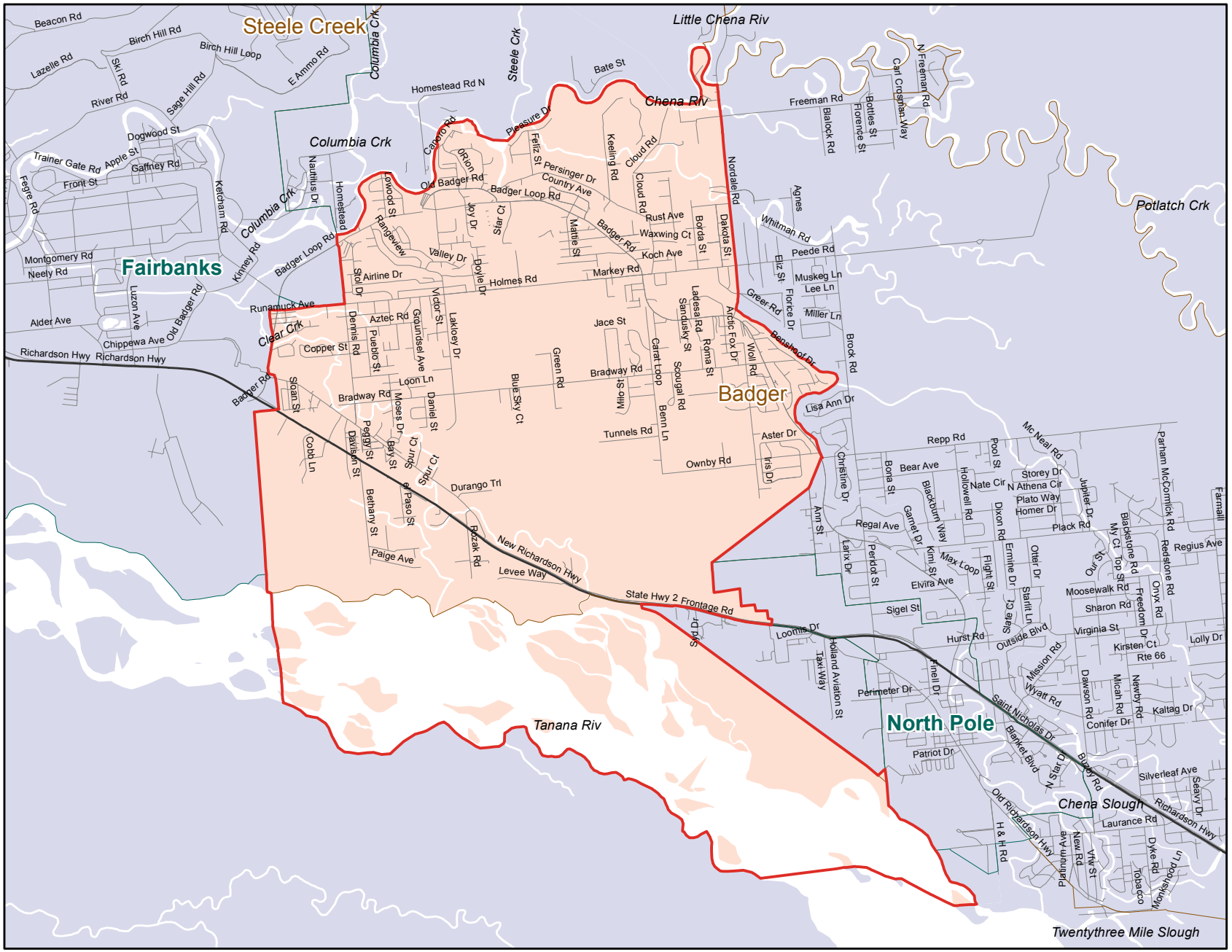

Prepared by:
Alaska Department of Labor & Workforce Development

July 2012

Source: US Census 2010 TIGERLine

Fairbanks North Star Borough

2010 Census Tract 15
(Badger East)

Legend

- Tract 15
- CDP
- City
- Highway
- Road
- Borough/CA

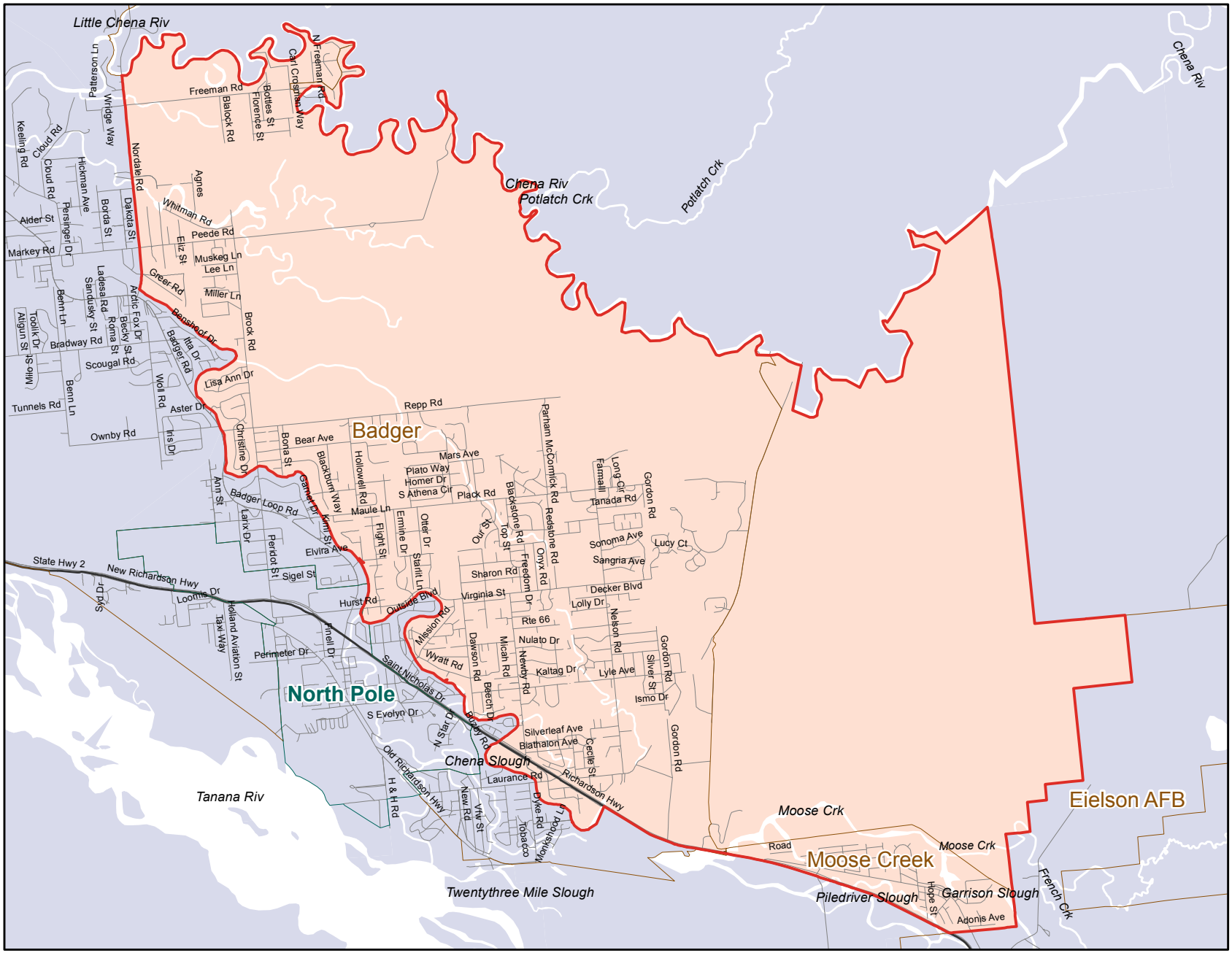

Prepared by:
Alaska Department of Labor & Workforce Development

July 2012

Source: US Census 2010 TIGERLine

Fairbanks North Star Borough
2010 Census Tract 16
(Greater North Pole)

Legend

- Tract 16
- CDP
- City
- Highway
- Road
- Borough/CA

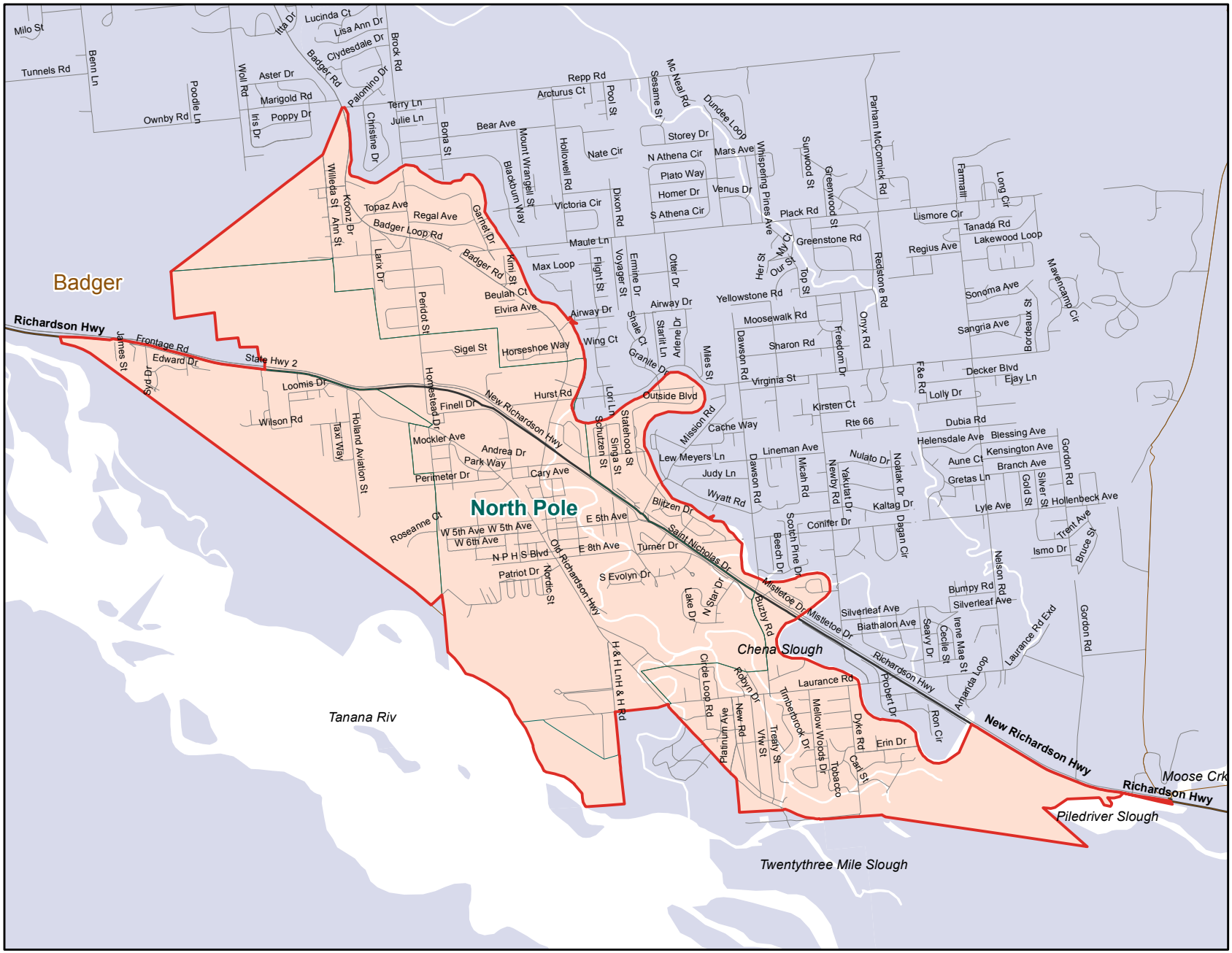

Prepared by:
Alaska Department of Labor & Workforce Development

July 2012

Source: US Census 2010 TIGERLine

Fairbanks North Star Borough
2010 Census Tract 17
(Salcha)

Legend

- Tract 17
- CDP
- City
- Highway
- Road
- Borough/CA

Prepared by:
Alaska Department of Labor & Workforce Development

July 2012

Source: US Census 2010 TIGERLine

Fairbanks North Star Borough
2010 Census Tract 18
(Eielson AFB)

Legend

- Tract 18
- CDP
- City
- Highway
- Road
- Borough/CA

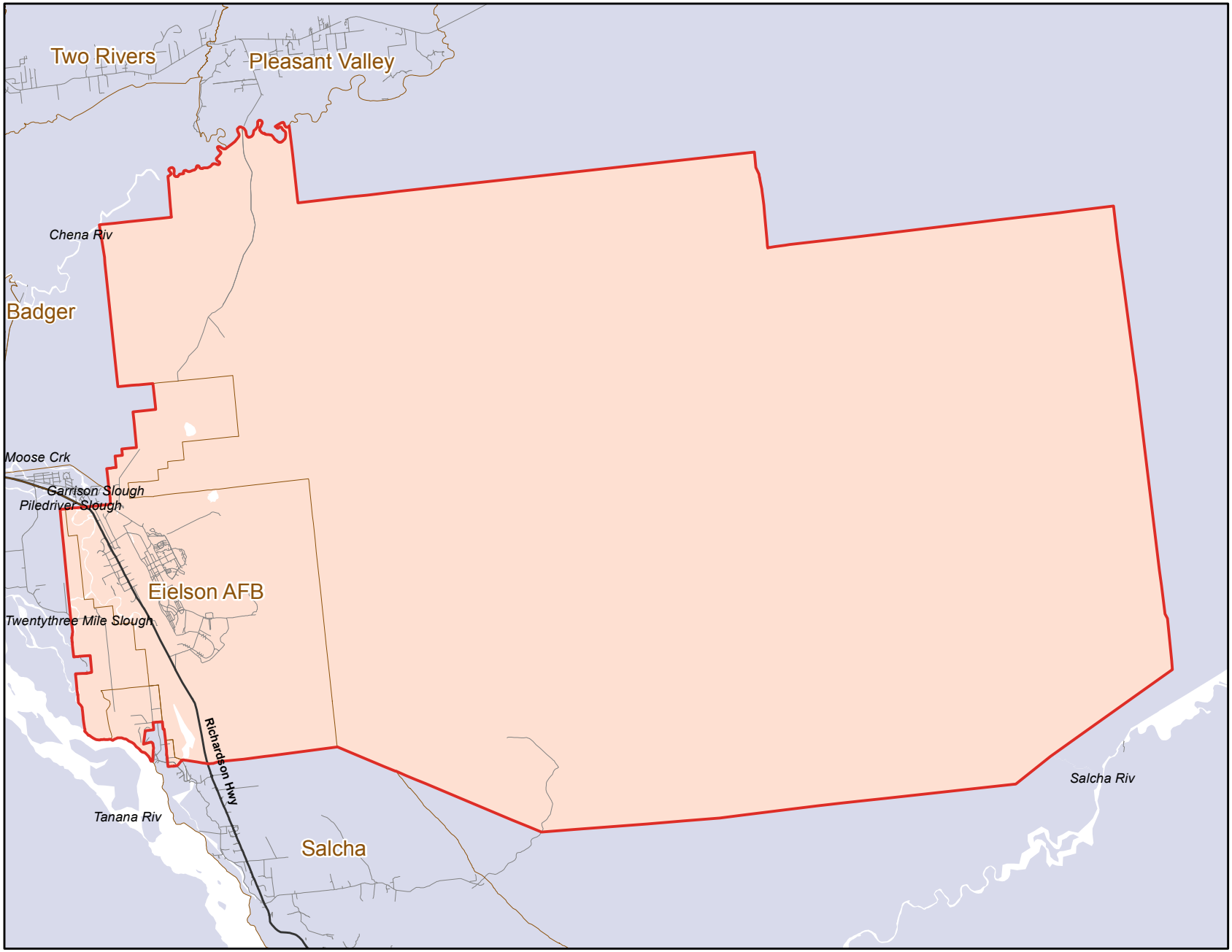

Prepared by:
Alaska Department of Labor & Workforce Development

July 2012

Source: US Census 2010 TIGERLine

Fairbanks North Star Borough
2010 Census Tract 19
(Northern Fairbanks)

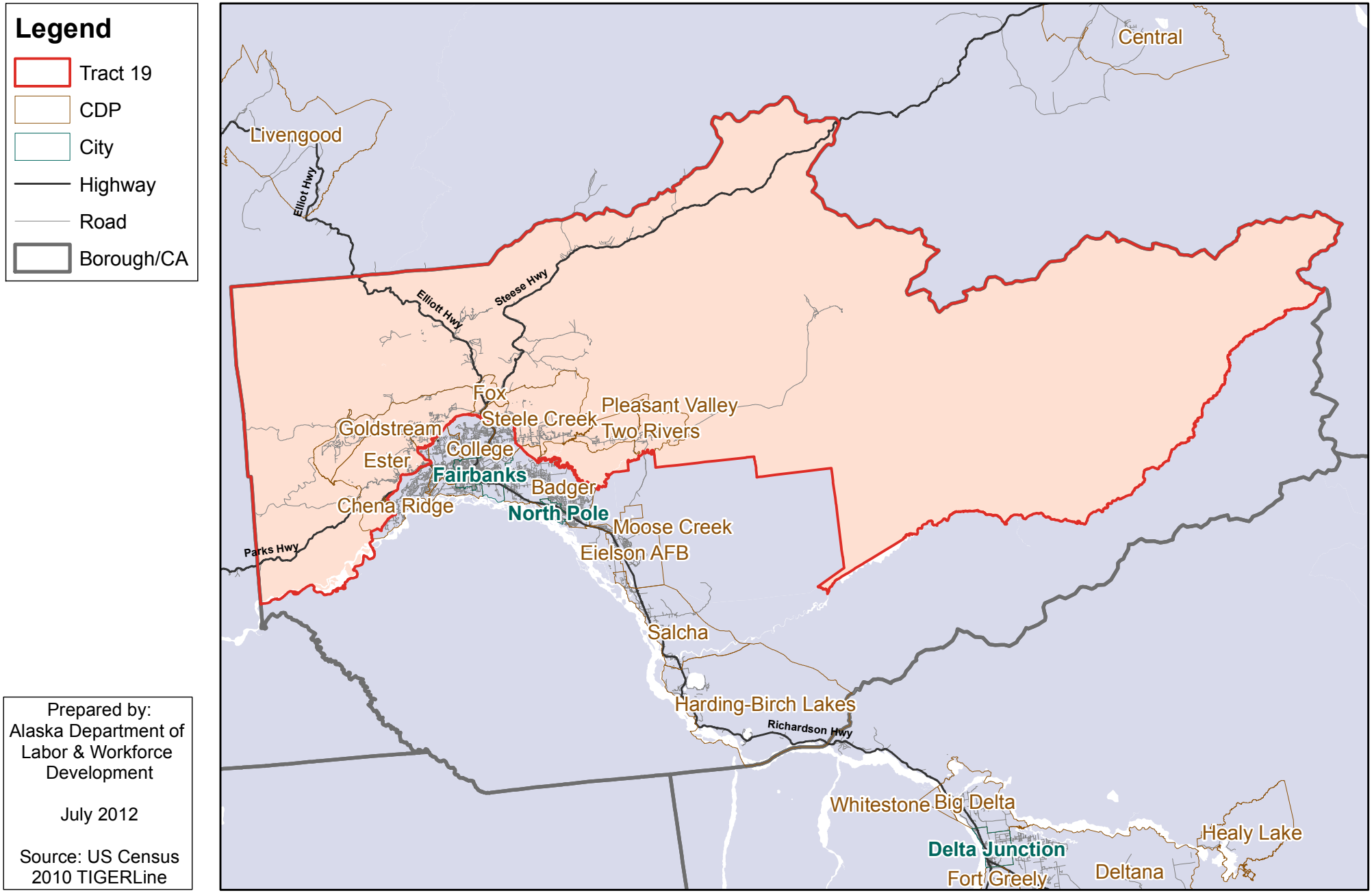

Prepared by:
Alaska Department of Labor & Workforce Development

July 2012

Source: US Census 2010 TIGERLine