Yukon-Koyukuk Census Area

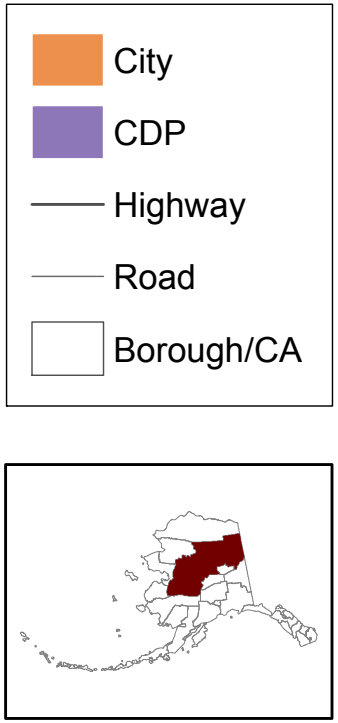

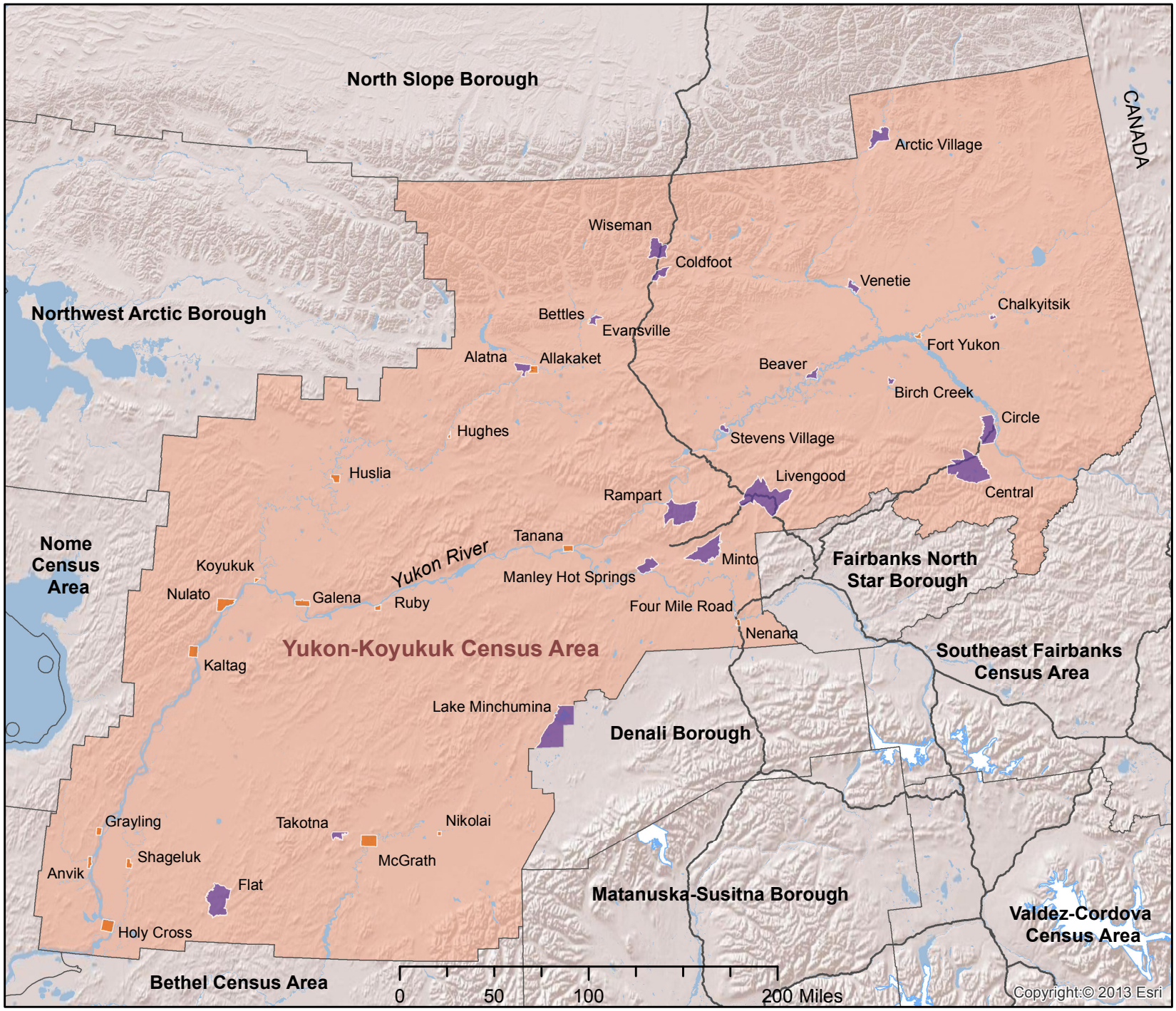

Prepared by:
Alaska Department of Labor
& Workforce Development

January 2016

Source: US Census
2010 TIGERline,
modified for 2015
city boundary changes